"All the News That's Fit to Print."

# The New York Times.

THE WEATHER
Fair and warmer Today and Saturday.
Temperature yesterday—Max., 54; min., 38.
For weather report see next to last page.

VOL. LXXII...No. 23,827. NEW YORK, FRIDAY, APRIL 20, 1923. TWO CENTS In Greater New York | THREE CENTS FOUR CENTS Within 200 Miles | Elsewhere

## MOB HOLDS MULHEIM; CITY HALL BESIEGED; 4 DEAD, 50 WOUNDED

### Unemployed, Led by Communists, Loot Arms Stores and Throw Up Barricades.

### 300 POLICE BELEAGURED

### Burgomaster and Municipal Officials With Them in Rathaus Awaiting Attack.

### OUTBREAKS ALL OVER RUHR

### Security Police Are Rushed to Rescue by Berlin—French Refuse to Interfere.

Copyright, 1923, by The New York Times Company.
Special Cable to THE NEW YORK TIMES.

DUESSELDORF (via Paris), April 18.—Mulheim tonight is in a state of siege. A mob of unemployed whose number seems to have been greatly reinforced since morning has completely blockaded the City Hall, where about 300 civil officials are beleaguered.

The mob, according to reports reaching here, are armed only with a few muskets, shotguns and bombs. Inside the City Hall the police have rifles and hand grenades.

Four are reported to have been killed in today's clashes with the police and there are perhaps forty to fifty wounded.

It is said the mob is planning to storm the City Hall before dawn, when a Soviet Administration is to be set up in the town.

The trouble between the unemployed and the authorities began yesterday at Duesseldorf and other Ruhr towns as well as at Mulheim. It flamed up into two separate conflicts. At Altenessen, a suburb of Essen, the men have also barricaded themselves into two or three streets, prepared, as in Mulheim, to do battle to all who try to evict them.

The main part of Mulheim is cut off from the outside world. All the shops and most of the offices have been closed since the trouble started this morning as a result of yesterday's demonstration and clash with police. The town authorities declared that the number of demonstrators, which yesterday was about 2,000, had today been largely increased by men from other towns who had come into the district overnight.

**No French Troops in City.**

All the French troops were withdrawn six weeks ago, as Mulheim, lying in the middle of the Ruhr area, was cut off from Germany by more distant barriers. The town is the centre of the Thyssen industries, and there are as well large Stinnes interests there.

It was found impossible to approach the demonstrators, as they used their arms somewhat freely when any one approached their headquarters, but from some of their number it was gathered that, besides being an assembly of malcontents and hoboes, there was among them a large sprinkling of Communists.

At Essen this was especially the case. There, 1,800 men marched this morning to the Rathaus and demanded an immediate cash indemnity as the price of their continued allegiance and quiet. The acting authorities replied that without the consent of the Government the unemployment allowance could not be increased.

There was considerable booing and some brandishing of sticks, but there the crowd behaved in orderly fashion until it had reached the outskirts of the town. It then broke into two detachments, which evidently under skilled leadership took up positions in some working quarter streets and began erecting barricades.

At Mulheim the German authorities asked the French to intervene, as, owing to the expulsion and disbanding of the Security Police force, the police of the town have been reduced in number to a score of municipal officers and ten criminal department police. The French commander, however, acting on instructions, replied that he could not interfere in the matter. This attitude also is being adopted at Essen.

In French military quarters it is said the order is strict that there must be no interference between the people and German police unless the French are attacked. Reinforcements are being sent from Duesseldorf, Duisburg and other towns where the Security Police have not yet been disbanded.

**Russian Reds Incite Jobless.**

The disturbance is not of sudden growth nor is it likely to be easily quenched.

Two nights ago at Bochum a meeting, attended by 10,000 men and boys, ended by passing a vote of allegiance to communism. It was addressed by two Russian emissaries who in the name of freedom and liberty urged the men to abandon their unions and syndicates as capitalistic and bourgeois concerns. They stated that from "famine-stricken Russia" twenty-five more carloads of grain were on the way to the Ruhr.

A great mass demonstration of unemployed is scheduled for Saturday at Barmen outside of the occupied zone.

At the Duesseldorf meeting the unemployed decided to send letters to the municipal authorities and the Federal Government demanding an immediate grant of an increased allowance, and threatening, if it was not granted, that they would work for the French.

That is where one of the curious features of the situation begins. The French have no work to offer. For loading coke they need only a small number of men, and the gangs are already complete. The labor they want is the skilled labor

Continued on Page Three.

MAINES TRUCKS—Made in New York. 5 to 8 tons; free repairs for one year. Sales Room, 8th & Webster Av., L. I. City. Tel. Astoria 4134.—Adv.

### *Call Middle Class Conference To Organize a World Union*

BERNE, April 19 (Associated Press).—An "International Middle Class Conference" has been called for Sept. 18-20 in this city for the purpose of organizing a world federation to defend the bourgeoisie against Socialist or Communist attacks.

Karl Scheurer, President of the Swiss Confederation, will act as honorary Chairman. The middle class parties of all countries will be invited.

A working program for the world federation has already been outlined.

## DRAFT PLAN TO PUT US IN WORLD COURT

### Japanese Official of Hague Body Working With Prof. Hudson of Harvard.

### FORMER EXPECTS SUCCESS

### Believes Hughes's Conditions to Avoid Committing to League Can Be Met.

GENEVA, April 19 (Associated Press).—Minichiro Adachi, Japanese Minister to Belgium, who is official reporter from the Permanent Court of International Justice at The Hague to the League of Nations, stated here today that he was engaged in regular communication with Professor Manley O. Hudson of Harvard University Law School, one of the legal experts at the Paris Peace Conference, concerning the details of a plan by which the United States could join the Court without in any way committing itself to membership in the League.

M. Adachi, who is the Japanese representative on the Council of the League, said he was acting on the Court question not as a Japanese diplomat but as an international jurist who had sat in company with Elihu Root at The Hague when the Court was created, and as one desirous of American participation in that world body.

"This is a great international effort for co-operation and conciliation," continued M. Adachi with reference to the Court's work. "In addition to deciding upon September next as the time for electing a successor in the Court's membership to the late Ray Barbosa, the League Council has decided that all candidates should be able to spend several months of the year at The Hague and that a full knowledge of English and French is desirable. Last year the Court sat during 144 days, and its work will inevitably increase in importance and volume."

**League Itself Cannot Act.**

The League Council, added M. Adachi, could not take up the question of American participation, as this question had not been officially submitted, but the members of the Council were keenly interested in America's decision. He had no doubt whatever, he said, that the conditions laid down by Secretary Hughes for America's joining the Court, could easily be fulfilled and that she could receive the right of voting on the judges without being a member of the League.

The initiative, taken by President Harding toward American membership in the Court, is thought in League quarters here to be responsible for a notable growth in interest throughout America in the work of the League as evidenced by a marked increase in the number of letters of inquiry reaching the Secretariat from the United States and the number of American visitors calling at League headquarters and requesting information on the objects and achievements of the organization.

So great has become the volume of the League's American mail that extra stenographers have been assigned to the handling of the American correspondence, while the stream of American visitors asking information is of such volume that the League officials are already wondering whether they will be able to get away for their vacations this summer.

The American callers say, as a rule, that they desire to be able to answer questions regarding the League when they return home, explaining that President Harding's recommendation as to American membership in the Court has awakened widespread interest.

**Professor Hudson Explains His Ideas.**

*Special to The New York Times.*

BOSTON, April 19.—Professor Manley O. Hudson of the Harvard Law School, when seen tonight, said:

"It seems that the reservations proposed by Secretary Hughes in his plea for American participation are all reservations to which no one could object. I would prefer that the United States at

Continued on Page Three.

## MACHOLD ASKS SMITH FOR TRANSIT PARLEY; WOULD ADJUST BILLS

### Speaker, Predicting Deadlock, Declares Leaders Should Insure Relief to City.

### URGES VOTE ON OWNERSHIP

### Then Adoption of the Detroit System if Referendum Approves Municipal Operation.

### OPPOSES PRESENT POLICY

### Assembly Leader Holds State Supervision of Construction Is Unwarranted.

*Special to The New York Times.*

ALBANY, April 19.—Speaker Machold made clear this evening his attitude toward the transportation problem of New York City, predicted a deadlock between the Senate and Assembly on pending transit legislation and called on Governor Smith to arrange a conference with the leaders of the Senate and Assembly with a view to reaching an adjustment.

The Speaker made it clear that he disagreed on the one hand with the position taken by Mayor Hylan and his supporters and, on the other, with the position taken by the Republican organization of New York County in uncompromising opposition to municipal ownership.

Speaker Machold in his statement said:

"In my opinion, the most important problem confronting this session of the Legislature is an adjustment of the transit problem of the City of New York. I have given many weeks to a study of the present situation in regard to it and after discussing it with members of the Legislature I am convinced that the two houses have come to a deadlock concerning it. It is my desire to leave nothing undone to bring about a proper solution, and with that in view I hereby ask Governor Smith, as the leader of the Democratic Party at Albany, to arrange a conference with leaders of the Senate and Assembly for the purpose of determining whether some agreement cannot be reached.

"After careful consideration of the obvious defects and absurdities of the Mayor's program of transit control and the merits of the proposals put forward by the New York Republican County Committee I think it may be safely said that the Assembly will accept the latter with some important modifications, including an extension of the grant of the right of municipal ownership as expressed in the provision in existing law, recapture of lines already built and an application of the plan adopted with considerable success in Detroit.

"Under this plan the people of New York would have the authority to decide at a special election whether they desired to own and operate any or all of their own transit utilities and to furnish service to themselves. If they decided affirmatively, the city might proceed to build new lines with its own money or buy old lines, charge a fare sufficient to cover the costs of operation, including overhead charges, interest requirements, amortisation, funded debt and an amount corresponding to what would be paid to the city in taxes by a private utility corporation, and then would operate without profit.

"By this limitation in the law, the Assembly would protect the people of the five boroughs from any effort on the part of the city administration to ostensibly charge them a five cent fare but in reality to charge them much more through a tax levy imposed on all those who own property within its jurisdiction to make up any deficit caused by extravagant and inefficient methods, a levy that in turn would be passed to every rentpayer in the city.

"In the Walker bill, which embraces the Mayor's plan, it is provided that the commission to be named by the Mayor shall be empowered to increase the subway and surface fares from five cents to a higher rate, this in spite of the fact that both the Mayor and the Governor based their last respective campaigns partly on opposition to an exactly similar provision in the law creating the present Transit Commission which, as is well known, has never been used.

"The report adopts a rigid unalterable opposition to municipal operation. In my judgment, that position is too extreme, as the Mayor's attitude is too extreme on the other. Cities should not go into business ventures such as operating utilities as long as private agencies are doing the work in a reasonably satisfactory manner. At the same time it is apparent that there is a strong tendency toward public operation of utilities that are vital to the

Continued on Page Two.

## *British Railways Cut Rates to Aid Farmers And Promise More if Wages Can Be Reduced*

LONDON, April 19.—The minor recommendations in the recent report of the Agricultural Tribunal for the relief of the farmers are being put into effect speedily, although the Government seems disinclined to adopt the more important recommendations of a protective character.

A bill reducing the assessment on agricultural land for taxation purposes having been promised, the railroads in turn are making their contribution to the welfare of the farmers. It was announced tonight that the railway managers had agreed to reduce freight rates on agricultural products to 50 per cent. above the pre-war rates, and on general merchandise to 80 per cent. above. Hitherto these rates have all exceeded the pre-war figures by 75 per cent.

The official statement of the railway managers embodying the railway concessions explains that they will cost the railways £9,000,000 yearly. The railways desired to reduce charges still further, but the wage bills are still 136 per cent. above the pre-war level and wages form two-thirds of the total railway costs. All efforts to negotiate reductions in wages with the railway unions, the statement added, had failed up to the present time, but negotiations were still in progress and if they were successful the railways would be able to make further reductions in freight rates.

Mediation in the farm workers' strike was carried a step further today. A provisional agreement was reached between representatives of the farm owners and the workers which, it is believed, will prove acceptable and bring about a resumption of work next Monday. The terms of the settlement would be 25 shillings for a guaranteed fifty-hour week, and any work in excess of fifty-four hours would be paid for at the rate of 7½ pence an hour.

SELL-ANS WILL RELIEVE YOUR Indigestion.—Adv.

## *Free Staters Take Cave Fort in Kerry Cliff; 3 Rebels Fall Into the Sea, 4 Are Captured*

Copyright, 1923, by The New York Times Company.
Special Cable to THE NEW YORK TIMES.

DUBLIN, April 19.—There was a sensational ending tonight to the siege of the Irish rebels in the Kerry cave. Two of the besieged men who tried to escape in the darkness were drowned. Lyons, the commander of the cliff fortress, was killed, and four other men were captured. Among those taken prisoner was an Englishman, Walter Stephens of London.

Lyons was being hauled up the cliff over 100 feet high when the rope broke and he fell to the beach, and while trying to escape was shot dead. His body was washed out by the tide and has not yet been recovered. The bodies of the two other drowned rebels were recovered and were hauled up the cliff. The four survivors were also hauled up the cliff and taken to Tralee by the troops.

The besieged cave fighters in the darkness tried to get to an adjoining cave, when the incoming tide caught them.

## POLICE CALM D. A. R. IN TENSE ELECTION

### Help Firemen Straighten the Lines of Voters—Women on the Verge of Hysteria.

### COUNT IS NOT COMPLETED

### Feeling Aroused Over the Repudiated Charge That Mrs. Cook's Son Dodged Draft.

*Special to The New York Times.*

WASHINGTON, April 19.—The D. A. R. Congress adjourned at 11 o'clock tonight without any official announcement of the result of the sharply contested election that had been in progress for President General and other national officers.

Mrs. George Maynard Minor, the incumbent President General, after a conference with Mrs. Eva V. M. Bissell of Connecticut, Chairman of the Committee on Tellers, announced at that hour that the ballots were still being counted, with no prospect of the tabulation being completed for several more hours. The congress then adjourned until 10 o'clock tomorrow morning. Mrs. Minor said that no official announcement of the election would be made tonight.

With the withdrawal of Mrs. William Cumming Story of New York two tickets remained in the field, one headed by Mrs. O. Wallace W. Hanger of the District of Columbia, and the other by Mrs. Anthony Wayne Cook of Pennsylvania. There is every indication the election is very close.

When the balloting began at 9 o'clock in the morning, delegates to the Congress were divided by the most bitter factional row that had ever confronted the D. A. R. Although the withdrawal last night of Mrs. W. C. Story narrowed the fight to a contest between Mrs. Hanger and Mrs. Cook, there was no certainty that either of the leading candidates would command enough votes to win on the first ballot, or at all.

Throughout the day the balloting continued, with a long line of women moving toward the polls from early morning until night. During the balloting the confusion bordered so closely on hysteria that the fire and police platoons, detailed for guard duty at Memorial Continental Hall, were asked to aid in preserving order.

The voting delegates had been arranged in a line established by the Marshal appointed by the Congress, but toward 3 o'clock the line broke and the lobby, the historical room, the library and the corridors became jammed with a mass of pushing, tired and hungry delegates endeavoring to move toward the voting booths in irregular mass. After policemen and firemen had been stationed at intervals of ten feet from the main lobby to the polls the line was reformed.

**Stir Over Draft Dodging Charge.**

Both the Hanger and Cook forces were claiming victory, but it was difficult to gauge the effect of the dramatic withdrawal of Mrs. Story in favor of Mrs. Cook. It was a mooted question all day as to how the withdrawal of Mrs. Story would react on the voting delegates, whether it would stampede votes in favor of Mrs. Cook or place the remaining candidates on equal terms.

There were delegates who were inclined to the belief that Mrs. Story might have actually injured Mrs. Cook's cause by throwing her support to that candidate, and it was a significant feature of the unexpected turn in events that Mrs. Cook offered to divide whatever ballots the retiring New York candidate might have polled with her remaining opponent. The refusal of Mrs. Cook to accept the support of Mrs. Story was instant and unqualified. She arose immediately after Mrs. Story's withdrawal and announced her stand.

In quitting the race, Mrs. Story touched upon attacks which had been made upon Mrs. Cook in a so-called underhand campaign and forced in the open the efforts which had been directed toward charging that her son had been a draft dodger during the war. It then developed that a letter had been in private circulation since last Monday assailing the courage and patriotism of Mrs. Cook's son, Anthony Wayne Cook, and that it had been vigorously denounced by friends of Mrs. Cook, to whose attention it had been brought.

**Mrs. Cook's Son Defended.**

After the adjournment of the congress last night the Pennsylvania delegation which is supporting Mrs. Cook's candidacy, prepared a statement which was distributed among the delegates and which read in part:

"The entire Pennsylvania delegation joins in calling the attention of the delegates to the present congress of the National Society of the Daughters of the American Revolution to the fact that an anonymous and libelous letter on a sheet headed 'National Society, Daughters of the American Revolution' signed 'A Prudential Committee' is being circulated for the manifest purpose of injuring the Pennsylvania candidate, Mrs. Anthony Wayne Cook, for President General. This letter questions the patriotism of Mrs. Cook and her family during the late war, the persons responsible for the letter concealing their identity by using the name of a committee, which, if it exists, has no connection with the National Society Daughters of the American Revolution.

"No further answer to the charges

Continued on Page Two.

## CASTRO SAYS HE SAW POLICE TAKE $600

### Declares He Will Go on Stand Today and Corroborate Wife's Story.

### ONE WITNESS AT INQUIRY

### She Calls Corrigan a Woman Hater—Magistrate Fears Wire Tapping.

In face of the denial of the accused policemen and the assertion of Commissioner of Accounts Hirshfield that no sane man would believe Mrs. Mary Castro's charge that a detective took a $600 bribe not to arrest her in a liquor raid, Joe Castro, her husband, declared yesterday that he was prepared to corroborate her accusation today under oath.

Against his own inclinations, Castro said, he would appear at the inquiry to back up the testimony of his wife. "I've got a good job," he said, "and I don't like the notoriety of this, but we've started it and we're going to finish it. The story is true, whether they believe it or not."

Castro, a slim young Spanish-American, asserted that he had seen the money passed and noted the amount—$600. At his home, 94 Roosevelt Street, yesterday he related to reporters his version of the raid. He had been served earlier in the day with a subpoena from the Commissioner of Accounts' office, but because he was busy, he said, shipping men for several vessels, he had postponed his appearance until today.

The only witness to appear at Commissioner David Hirshfield's inquiry yesterday was Mrs. Catherine Campbell of 128 West Sixty-seventh Street, who attacked Magistrate Corrigan for his disposition of cases involving cruelty to animals.

Commenting on the failure of the public to come forward in response to Mr. Hirshfield's invitation for witnesses "either for or against the police," Magistrate Corrigan said: "How can Commissioner Hirshfield expect any one to accept his invitation to testify if every witness that appears with charges against the police is abused and browbeaten?"

**Prosecutor Gets Record.**

The Commissioner sent to Police Commissioner Enright and District Attorney Banton yesterday the stenographic record of the proceedings thus far. "I believe that in every one of these cases perjury was committed," the letter to the District Attorney said. Mr. Hirshfield said that he did not mean by that assertion that every witness had perjured himself, but that in every one of the incidents investigated at least one witness had made false statements under oath.

Mayor Hylan took a hand in the situation yesterday when he addressed a letter to Corporation Counsel Nicholsen ordering the organization of a bureau to investigate cases dismissed by magistrates "so that it may be known whether there was any change in the police officer's testimony or whether the magistrate was derelict in his duty." Magistrate Corrigan's connection with the Zittel case, in which he held Detective Robert McAllister for perjury, was cited for specific action.

Castro was found late yesterday afternoon at his home, 94 Roosevelt Street. He and his wife and their three children moved there soon after the police raid on their Water Street boarding house.

"I am willing to tell everything I know about this case," he said. "I was in the room with my wife and saw everything that happened.

"I had been over to Moe Levy's to get a suit of clothes and an overcoat—I've got them on now. When I got back to the house I found the police there. I asked what was going on, and my wife told me there was a raid. She told me that the police wanted her to give them $1,000, I tell her $1,000—what do you mean—let them go ahead and take the stuff. Finally she said she would give them $600. That was the money I knew was in the safe, the money we were keeping for sailors. I knew that was all she had.

"They talked and after a while she handed over the $600 in bills—nice yellow ones."

**Denies Espionage Charge.**

Mrs. Castro was asked about reports that witnesses in the police investigation had been subjected to espionage since their connection with the case. "Why, I don't go anywhere," she said; "I don't do anything. There is nothing for them to watch."

McAllister, it developed yesterday, is still on active duty as a detective. With regard to the charges made in the Castro case and that of Charles Tiernan, who accused him of taking water in a saloon raid and promising whisky in court, it was said that the matter was still pending before Commissioner Hirshfield. The arrest for perjury in connection with the Zittel case, also, has not resulted in any departmental action. The case will come up for hearing before Magistrate Corrigan on May 1.

In his letter to Corporation Counsel Nicholsen, Mayor Hylan asked that a special bureau be formed "with assistants" who are fearless enough to stand up against the powerful influences

Continued on Page Seven.

## DRY CHIEF VISITS BOOTLEGGING FLEET OFF AMBROSE LIGHT

### Director Canfield Megaphones to Captain of Flagship, but Sees No Liquor.

### SIX VESSELS AT ANCHOR

### But Small Rum Carriers Had Been Scared Off by Wireless News of Expedition.

### GOELET'S OLD YACHT THERE

### British Government Orders It to Remain Until the Consul General Can Visit It and Make Inquiries.

Palmer Canfield, Federal Prohibition Director for New York State, paid a visit yesterday to Rum Row and officially established the existence of the liquor-smuggling armada. Not a bottle was seen, not an aromatic whiff was sniffed, but six ships riding peacefully in the brilliant sunshine, fifteen miles southeast of Ambrose Light, in the opinion of Mr. Canfield, were there neither for sunshine nor peace.

As the result of the visit, it developed that the British Government was interested in the former yacht Istar, flagship of the bootleg fleet. During the trip the Captain of the Istar was instructed to remain in his present anchorage to receive a visit from Gloster Armstrong, British Consul General here. Mr. Armstrong, when asked about his visit to the ship, said that he had no plans at present to make the trip.

Last night the British Embassy in Washington officially admitted that the consul had been instructed to make inquiries about the Istar. Embassy officials were unwilling to say whether the inquiries were to be instituted in line with Great Britain's recently announced willingness to co-operate with America in the rum problem. They were also silent on questions whether this step, the first of its kind by Britain, had been taken on Britain's initiative or by request of the State Department.

**100,000 Cases a Year.**

Mr. Canfield estimates that the flotilla anchored a trifle more than twelve miles off Red Bank, N. J., together with the remainder of the rum squadron, supplied New York City and vicinity with 100,000 cases of assorted liquors annually. As a rule, about fifteen to twenty ships are loitering off the Jersey shore, but many of them have gone home to restock.

The trip down the bay and out to sea was undertaken so that accurate information about the fleet could be in the possession of Director Canfield. After inspecting the vessels lying off the coast he indicated that elimination of the rum runners was the first essential to drying up New York, intimating that in the job of wiping out the traffic he would ask for the aid of "another Government agency." He refused to disclose whether the agency would be the Navy Department.

The expedition to inspect what some Washington officials have called a "myth" got off from the Battery at 10 o'clock. Aboard the Manhattan with Mr. Canfield were Captain Byron L. Reed, Commandant of the Coast Guard locally and Captain of the port; Assistant United States District Attorney Sanford H. Cohen, Representative Fimanuel Celler, Samuel Wilson of the Anti-Saloon League of New Jersey, and twenty-five newspaper men.

**Cutter Starts for the Scene.**

The cutter, outward bound to the spot from whence have drifted tales of racing motorboats, bargains with revolvers and armed clashes with pirates, started out under conditions of favoring tide and clear skies. Captain Mike Ryan shot his craft along at a good clip. In thirty minutes the first evidence of the illicit sea traffic hove into sight. The burly little Porpolee came racing into view. The Porpoise was once the champion of the ship-to-shore rum racers, but now is duly enlisted in the prohibition movement. Back of her came two gray-coated motor launches seized yesterday morning as carriers of the fluid contraband. But the Porpoise slid past without a hail and the Manhattan settled down to a steady thump-thump over the miles of water to her destination.

"We have all heard about the 'rock bound' coast of New England," remarked Director Canfield as the Manhattan thumped seaward and rumward, "and we will soon hear of the 'dry bound' coast of New York and New Jersey. The United States is a land of moral courage and strength and the

Continued on Page Three.

### *Baby Thought Dead at Birth Restored by Use of Adrenalin*

*Special to The New York Times.*

ASBURY PARK, N. J., April 19.—A baby girl prematurely born to Mrs. James Miller, 511 Fifth Avenue, Belmar, N. J., on April 12, and apparently dead at birth, was revived by injections of adrenalin, and is now living and in good health, according to physicians at the Ann May Memorial Hospital in this city.

Officials of the hospital say the child was born twenty-four hours after its mother had been operated on for appendicitis. Dr. James F. Ackerman, the attending physician, found the baby apparently dead. After various attempts to bring about respiration he determined to try adrenalin. Two injections brought temporary heart action, and the third was successful.

## COURT THROWS OPEN BUCKETSHOP BOOKS

### Judge Mack's Decision Permits District Attorney to Get Fuller Evidence Today.

### BANKRUPTS' BULWARK GONE

### Case "Analagous to Thief Who Puts Incriminating Statements on Stolen Property."

Judge Julian W. Mack handed down a decision yesterday in the Federal Court by which State prosecutors hereafter can examine the books of bankrupt brokerage firms for evidence of bucketing and other forms of criminal conversion of their customers' funds. District Attorney Banton can now proceed with the investigation of the books of scores of brokerage firms which went into bankruptcy in this city within the last five years with liabilities of more than $150,000,000. In the face of Judge Mack's ruling bankrupts no longer will be able to protest successfully against an invasion of their constitutional rights when a prosecutor seeks to obtain from their books evidences of bucketing and grand larceny.

Judge Mack rendered the decision last evening after a two-hour hearing in his chambers in the Woolworth Building in connection with the bankruptcy investigation of E. M. Fuller & Co., brokers, who failed last June, owing 2,000,000 to customers. Edward M. Fuller is on trial in General Sessions on one of thirteen indictments returned against him for bucketing and larceny.

**Fuller's Counsel Put Up Fight.**

Counsel for Fuller and his partner, William F. McGee, sought to obtain an order from Judge Mack staying the execution of an order granted in the morning by Harold P. Coffin, Federal Referee in the Fuller bankruptcy, transferring the Fuller books from Samuel Strasbourger, receiver for the firm, to George C. Sprague, the trustee selected by 4,000 creditors.

District Attorney Banton tried to get the books for the Grand Jury investigation of the failure which led to the indictment of Fuller and McGee. Repeated demands made by the prosecutor to Mr. Strasbourger were ignored, and the case is now awaiting decision in the United States Supreme Court on the prosecutor's appeal from the decision of the lower Federal Court that Mr. Strasbourger had pursued the proper course in the matter. William M. Chadbourne and C. F. Smythe, representing the Fuller creditors sided with Carl J. Austrian and Francis L. Kohlman, counsel for the trustee, who have been working for almost a year, to get possession of the books, and called the attention of the receiver to the fact that the injunction obtained by Fuller did not apply to the trustee.

**Referee Grants Transfer Order.**

The application was vigorously opposed by Arthur Garfield Hays and William Abramson, representing the accused brokers. They asserted that the real purpose behind the application to transfer the books was to deliver them to Assistant District Attorney Hugo Wintner for use in his prosecution of Fuller in the bucketing trial in Judge Nott's part of General Sessions. As soon as Referee Coffin announced that he had signed the order transferring from the receiver to the trustee the books and all the documents seized in Fuller & Co.'s office at 20 Broad Street on the day of the failure, Assistant District Attorney John Caldwell Myers served a subpoena on Trustee Sprague demanding the production of the books at the Fuller trial in General Sessions.

Fuller's lawyers then hurried to Judge Mack's chambers and obtained an order temporarily staying the delivery of the books to the trustee. They were followed by the lawyers for the trustee

Continued on Page Six.

## *Story of Ten Starving Sends Airplane Out Over Lake Michigan, Into Which It Falls*

NORTHPORT, Mich., April 19 (Associated Press).—Efforts to rescue the nine men and one woman reported to be starving on South Fox Island, eighteen miles off the mainland in Lake Michigan, were temporarily halted this afternoon when Lieutenant E. C. Whitehead's airplane from Selfridge Field, Mount Clemens, Mich., crashed through the ice in Grand Traverse Bay in an attempt to make a landing.

Neither Lieutenant Whitehead nor a newspaper man who accompanied him was injured, although they fell in the water. The plane was not seriously damaged but it was so wedged in the breaking ice that a crew of men was unable to extricate it in time for a flight tonight to Fox Island.

Edward Horn, aged 22, of Suttons Bay, one of the three men who fought their way from the island to Northport, denied at Traverse City today that he had said nine men and a woman were starving to death on the island.

Horn, according to Bayard C. McAlvay, superintendent of the company, carried with him a letter from Nels Ase, foreman of the wood-cutters on the island, dated April 15. The letter, according to McAlvay, is as follows:

"Will write you a few lines to let you know we are still on the island. Well, some of the boys are going across and they have their time. They could have worked another week. In regard to food, I leave it to you. But the last great it has been slim, bans and potatoes, bread and black strap in place of butter. Will start over as soon as possible. The boat is in good shape."

McAlvay said he was unable to account for reports that the men and woman were starving unless there had been an accident or fire on the island. He said he had no report of a disaster.

*Special to The New York Times.*

CHICAGO, April 19.—An hour before sunset tonight an airplane piloted by John Miller left Checkerboard Field and started over Lake Michigan on the first leg of a journey that is expected to end tomorrow on South Fox Island, at the northern end of the lake. The plane carried 200 pounds of food for the nine men and a women who have been isolated on the island by the Spring ice floes.

## GOVERNMENT SUES EXCHANGE TO STOP SUGAR SPECULATION

### High Prices Are Charged to Manipulation and an Injunction Is Asked.

### TO END TRADING IN FUTURES

### Heavy Liquidation Follows Federal Action and Options Decline—Stocks Affected.

### CRIMINAL CASE MAY FOLLOW

### Commission Reports to Harding That High Sugar Prices Are Not Due to Tariff.

The recent rapid rise in the price of raw and refined sugar led yesterday to the filing by the Government of a petition in the United States District Court here for an injunction against the New York Coffee and Sugar Exchange, Inc., and the New York Coffee and Sugar Clearing Association, Inc. The officers and members of the exchange and association are named in the petition, which Colonel William Hayward, United States District Attorney, said was an effort "to make the gamblers in sugar remove their roulette wheel from the American breakfast table."

The Government asked that the Court direct "that the defendants and each of them be perpetually enjoined from entering into or permitting to be entered into any transactions on said exchange or elsewhere involving or purporting to involve the purchase, sale and delivery of sugar, unless the person purporting to make such sale has in his possession or under his control a supply of sugar adequate to meet the requirements of such transaction, and the person purchasing or purporting to purchase shall in good faith intend to buy and pay for such sugar and accept delivery as soon as same can be made.

It was also asked:

"That defendants and each of them be perpetually enjoined from maintaining and operating and from engaging in the operation or said Exchange and Clearing House in so far as they may be in or purport to deal in sugar, and from establishings maintaining, operating or engaging in the operation of any plan or scheme of like character or designed or intended to establish artificial prices of sugar or to substantially affect prices of sugar by artificial means, or the necessary result of which would be to so establish and affect the prices of sugar.

"That said defendants and each of them be perpetually enjoined from in any manner publishing or making public any price or prices for raw or refined sugar as being or purporting to be the market price of such sugar as established by or observed in transactions on said Exchange, and from attempting to establish the prices named in transactions on said Exchange as the market price of sugar to be observed in bona fide transactions actually involving the purchase, sale and delivery of sugar."

**Sugar Market Affected.**

There was an immediate effect in the sugar market when news of the Government's action reached there. Liquidation began at once, and sugar options declined from 30 to 73 points from the opening prices. There seemed to be a general opinion that the action of the Government would immediately affect the price of sugar.

The inquiry into sugar transactions was instigated by Attorney General Harry M. Daugherty, who, with Colonel Hayward and James M. Beck, Solicitor General, and assistants in the Department of Justice and the District Attorney's office, signed the petition. The petition was based upon the charge that there was a conspiracy in restraint of trade and commerce in violation of the Sherman Anti-Trust law and the tariff act.

The defendants named in the petition were: New York Coffee and Sugar Exchange (Inc.), New York Coffee and Sugar Clearing Association (Inc.), T. S. B. Neilsen, Manuel E. Rionda, Frank C. Russell, C. H. Middendorf, J. H. Walter Lenkau, Justus Ruparti, Louis V. Sterling, William S. Scott, C. H. Stoffregen, August Schlirenberg, E. E. Peabody, E. L. Lueder, G. H. Finlay, Franklin W. Hopkins, John H. Windels, C. B. Stroud, John A. S. Dunn, Hugo E. Carney, William Doyne, R. F. Diercks, Leon Israel, Arthur H. Lamborn, Levis W. Minford in their own right and as representatives of all the members of said New York Coffee and Sugar Exchange (Inc.), and New York Coffee and Sugar Clearing Association (Inc.).

Details of the operation of the Exchange and Clearing House are set forth in the petition to show that only a minute percentage of the transactions are actual sales for delivery, and that as a result the prices are worked up to an artificial level not justified by the amount of raw sugar on the market, which is set at a figure greater than last year.

**Cost to the Public.**

"Sugar is a prime article of diet and a necessary of life," the petition sets forth. "The annual per capita consumption of sugar in the United States is 102.86 pounds. Because sugar enters so largely into the daily life of the people any artificial increase in the price thereof imposes a severe burden upon each individual citizen. Every advance of 1 cent per pound in the price of refined sugar costs the consumers in the United States approximately $2,000,000 a week.

"Most of the sugar in the United States is refined in this country, and a large part of it comes from Cuba, with which the present proceeding is mainly concerned. Most of the dealings on the Exchange involve raw sugar, the petition states, adding:

"Actually, transactions on the ex-

change in an overwhelming majority of cases do not involve and are not intended to involve the delivery of the amount of raw sugar purported to be sold thereby. Such transactions are completed on said exchange by matching, ring settlements, or payments of difference and by clearing through defendant clearing association, where settlements are reached by matching, payments of difference, &c., without delivery of the amount of raw sugar stated in the contracts.

"On an average about 75 per cent. of all transactions are cleared through defendant clearing association. Of the total number of contracts cleared through said association in November, 1922, .0018 per cent. were consummated by delivery; of the total contracts cleared through said association in December, 1922, .0022 per cent. were consummated; of the contracts in January, 1923, .0010 per cent.; February, 1923, .0002 per cent.; and March, 1923, .0010 per cent."

**Dealings Set Price for Sugar.**

Although these dealings result in the actual delivery of very little sugar, the transactions are carefully recorded and set a price for sugar transactions all over the world, the petition sets forth.

"The prices thus established and published are taken by those who own and sell sugar as the basis for prices in actual transactions," the petition states, "and thus it is brought about that the defendant corporations and individuals by their speculations and gambling in sugar for future delivery control the prices of raw sugar paid by the refiner, who purchases it for preparation for consumption; the prices of the wholesaler or jobber, who purchases refined sugar for distribution; the prices of the retailer, who purchases it for direct delivery to the consumer, and the prices paid by millions of consumers throughout the United States.

"The maintenance and operations of defendants' New York Coffee and Sugar Exchange (Inc.) and New York Coffee and Sugar Clearing Association (Inc.), inevitably result in the establishment of prices for raw and refined sugar which are wholly speculative and artificial without proper regard for the conditions which but for said unlawful and uneconomic operations would control prices.

"Said exchange and clearing association serve no legitimate or useful purpose in the marketing in interstate and foreign commerce of the United States of raw and refined sugar. They exist only as a means of contracting and speculating with reference to supplies of sugar which in many cases do not exist and for the purpose of manipulating the price of raw and refined sugar without regard to conditions actually obtaining in the industry and regardless of the law of supply and demand, and solely for illegitimate gambling and speculative profits, to the embitterment of the parties to such operations and frequently to the injury and detriment of those actually engaged in the business of producing and refining sugar, and at all times to the serious injury of the consuming public."

**No Shortage of Sugar.**

To show that there was no reason because of supply for the increase in the price of sugar the Government petition states that from Feb. 1, 1923, to the time of filing the bill, "the situation of the United States and of the world in the matter of available stocks of raw sugar was more favorable than at any time within the last three years. The production of cane and beet sugar for 1921-22 was approximately 1,000,000 tons greater than in the preceding year, and the estimated production for 1922-23 was 521,000 tons more than for 1921-22, when the total was 17,684,000 tons. The United States Department of Commerce estimates the 1922-23 world production of sugar at 19,511,000 tons, an increase of 1,800,000 tons over 1921-1922."

"There existed during this period no economic justification for a sudden or appreciable increase in the price of raw or refined sugar, or for any increase," the petition states. "The price of raw sugar at New York, May delivery, increased between Feb. 1, 1923, and Feb. 8, 1923, from $3.65 to $4.07 per cwt. Thereafter prices gradually increased from day to day until April 1, 1923, when the peak of $6.97 was reached."

These rapid increases were due to a combination and conspiracy between the Exchange and the association and the officers and members of those corporations, the petition states, which sought to establish artificial and unwarranted prices, and the result has been "an orgy of speculation in raw sugar," based on fictitious sales. Unless the court shall promptly issue an injunction, the petition says, the abnormally high prices will constitute an irreparable public injury.

Colonel Hayward said that the bill was filed after careful investigation by the Department of Justice and United States Attorneys, notably Major David A. L'Esperance and Roger Shale, and after many conferences and consideration by the President and the Cabinet. The importance of the case was indicated, he said, by the fact that not only the Attorney General but Mr. Beck also signed the petition.

Sugar sold at retail in New York yesterday at from 9½ to 10 cents a pound, many of the stores selling it at the lower price, which was established several days ago. A number of the chain stores were selling it at 10 cents.

**May Begin Criminal Action.**

WASHINGTON, April 19.—Criminal prosecutions may follow the sugar injunction suit filed in New York today. The first phase of the Government's action against the alleged sugar conspiracy was completed with institution of the civil injunction proceedings to prevent speculative trading on the New York Sugar Exchange. The criminal phase was held in abeyance, but Acting Attorney General Seymour announced that it was under serious consideration.

Final decision regarding criminal action was said officially to be before Attorney General Daugherty, who is now at Asheville, N. C. He was said to be considering a request upon the Federal Grand Jury in New York for criminal indictment, under the conspiracy provisions of the Sherman act, of the defendants named in today's civil suit.

The Government's action in the New York injunction suit constituted a new and extraordinary legal development of anti-trust prosecutions in its attempt to stop speculation on a commodity exchange, a precedent which, if finally established by the Supreme Court, Government counsel said, might lead to important future expansion of the Sherman law's effect.

It was said it would be novel and important to determine for the future whether the Government has the power to prevent speculation in foodstuffs and also in clothing, prices of which have a tendency to fluctuate abnormally.

Still another line of attack is probable, aimed at the profits of those involved in sugar speculations. Acting Attorney General Seymour said that in the injunction proceedings the Government probably would make an additional prayer to the court, not contained in today's petition, striking at the profits of speculators. It is proposed to ask the court for an order annulling the speculative trades since February and prevent settlements being made between brokers and customers. This also was said to be another unprecedented move in anti-trust litigation.

## EXCITEMENT IN SUGAR TRADE.

**Refiners and Producers eCnfer and Exchange Prices Slump.**

Excitement prevailed in the sugar trade yesterday when the Government suit to stop sugar speculation became known. Hurried conferences were called by officials of the larger producing and refining companies to review the situation and its possible effect on the price of sugar. Many of the larger refining companies have bought heavily of sugar in the open market during the last few months at constantly rising prices, and if the Government investigation causes a reaction, some of the larger companies, it is said, may again find themselves tied up with sugar bought at higher prices.

A sharp break in sugar futures also was witnessed on the Sugar Exchange. The prices for the different months dropped from 50 to 79 points, or from ¼ to little more than ½ cents a pound. There was a slight rally later as a result of short covering, but despite this the market for futures ended the day much below the closing prices on Wednesday. Cuban raw sugar earlier in the day sold at a new high record price for the current year to date, but when futures declined sharply, the market for the spot quickly became unsettled and that trading was virtually suspended. At least no sales of importance were reported during the latter part of the day. The price of refined sugar remained unchanged, the leading refiners quoting the same prices as prevailed on Wednesday.

**Other Exchanges Affected.**

The break in sugar futures also affected trading on the New York Cotton and New York Stock Exchanges. On the Cotton Exchange, where futures are dealt in principally, traders, as a result of sugar developments, dumped cotton on the market in large blocks. This movement, according to reports from the Exchange floor, was due to the belief that the Government might take similar action against the Cotton Exchange in view of the fact that cotton has advanced considerably over the last year. On the New York Stock Exchange stocks of sugar producing and refining companies were adversely affected by the news, and declines of 1 to 3 points or more occurred in many instances.

C. B. Stroud, Superintendent of the Exchange, early in the day said that he knew nothing of the Government action except what he read on the Wall Street tickers. Soon after the close of business on the Exchange the Board of Managers went into conference with the attorney for the Exchange. It was then announced that the officers of the Exchange had received the papers in the suit. Following the meeting it was stated that a committee had been appointed to attend to the Government litigation.

This committee, which will work in conjunction with W. Mason Smith, attorney, of 25 Broad Street, includes Leopold S. Bache, M. E. Rionda, E. L. Lueder, George W. Lawrence, C. A. Fairchild and F. Diercks.

**American Sugar Statement.**

Earl D. Babst President of the American Sugar Refining Company, issued a statement in which he said:

"The American Sugar Refining Company is not a member and does not operate on the New York Coffee and Sugar Exchange. So far as we know, the same is true of all sugar refiners. We, as refiners, cannot provide against a stampede or against a boycott. One is as bad as the other. Sugar comes from the tropics. The great fleet of sugar ships must be kept constantly moving to the refineries. The refineries must give an uninterrupted supply to the country. The movement of sugar must be kept going evenly or there is trouble.

"The housewives of the country are the one bright spot in the present sugar situation. They have not been stampeded. They remember too well the scramble and slump of 1920. Our advices show that the available supply of refined sugar at present in the United States is ample. No one, of course, can foresee the final out-turn of the sugar crops in the tropics, or the amount of sugar that will be consumed in the United States this year. All predictions are speculative.

"If the newspapers and the housewives of the country resist alarming reports, the sugar situation will adjust itself. So, Mrs. Housewife, while the newspapers are printing columns on sugar, too often under scare headlines, it is largely in your power to regulate the whole matter. Don't scramble; don't hoard; don't boycott. Buy your sugar as you need it."

Frank S. Lowry of E. Atkins & Co., representatives of some of the largest out-of-town refiners, said that his organization did not use the New York Sugar Exchange for its operations. He said his firm traded in the actual market, dealing in refined and raw sugar and not in futures. Mr. Lowry said that he knew of no conspiracy to fix sugar prices. In his opinion, he said, nothing can be said about sugar that cannot be said about other commodity exchanges, such as cotton and produce.

## SUGAR ADVANCES IN LONDON.

**Brokers There Blame Ring in America and Cuba.**

Special Cable to THE NEW YORK TIMES.

LONDON, April 19.—All prices in the Clyde crushed sugar market advanced a shilling per hundredweight yesterday. The market has been rising almost daily for the last three weeks and the latest rise in price was not received with surprise in Mincing Lane. London's sugar market. One of the leading sugar brokers said that the real reason was a shortage of supplies.

"The Chancellor of the Exchequer," he said, "in his speech on Monday indicated that sugar was likely to become dearer, and his speech was read in America with the result that the lead given in the House of Commons was promptly acted upon and America advanced prices. There was in America and Cuba what practically amounted to a ring and in Mincing Lane buyers were tumbling over each other to obtain supplies."

Another broker said the American ring was cutting down supplies to create a big rise in prices and that before the end of the year sugar would be retailing at anything from ninepence to a shilling.

Many makes of jam were increased in price by a penny a pound today because of the higher cost of sugar. A prominent manufacturer in an interview said it was not a case of profiteering, but sheer necessity. The makers were now paying twenty shillings a hundredweight more for sugar than they were two months ago and they would get less than half that amount by raising prices. Inquiry among confectionery manufacturers showed that the price of candies would be raised almost immediately.

## 'CLEAN BOOKS' BILL NOT LIKELY TO PASS

### *Democratic Senators Are Weakening in Face of Protests—Another Hearing Demanded.*

Special to The New York Times.

ALBANY, April 19.—The Democratic Senate today showed signs of weakening in the face of the strong demand that is being made for the defeat of the Cotillo-Jesse so-called "Clean Books" bill. Information coming tonight from an authoritative source indicates that there will not be a sufficient number of votes to pass the measure.

Demand was made today by publishers in New York City for another hearing. The hearing held yesterday was so hurriedly arranged, they maintained, that the opposition had no opportunity to make anything like the demonstration of which it is capable or of fully presenting its objections.

Governor Smith, when asked today to comment on the bill and his probable course should the measure reach him, declined to do so. There is every reason to believe, however, that should his influence be sought in the interest of another hearing, he would be prepared to extend every aid he could in that direction.

Members of the Senate are being bombarded with letters and messages, urging them to defeat the bill. Many of these point out that for the Democratic Senate to put this bill through would be inconsistent with the policies and program of their party. The Democratic platform spoke in no uncertain terms on censorships.

One of the principal grounds on which the Miller Administration was attacked during the campaign was its creation of the Moving Picture Censorship Commission. The Democratic Senate has already voted in favor of repealing the Film Censorship act.

## GETS $55,000 FOR INJURY

**Philadelphian Was Hurt in Train Wreck on Honeymoon.**

PHILADELPHIA, April 19. — Louis Kolker, a Philadelphia silk salesman, whose back was broken in a wreck on the Reading Railway at Winslow Junction, N. J., got $55,000 damages today from a jury in the United States District Court. The verdict was the largest award ever made in the Federal courts here for personal injuries. Kolker's wife, who was less seriously injured, got $1,000.

The Kolkers were bound for Atlantic City on their honeymoon when the Reading flier leaped the tracks last July, killing seven persons and injuring fifty-six. They sued the railroad company for a total of $650,000.

## FINDS SUGAR PRICE NOT DUE TO TARIFF

### Fluctuations Show McCumber-Fordney Act Not Responsible, Commission Says.

### REPORTS TO THE PRESIDENT

### Senator McKellar Attacks Government's Policy—Insists Tariff Rates Affect Prices.

Special to The New York Times.

WASHINGTON, April 19.—The Federal Government's filing petition for an injunction to end sugar speculations, alleging manipulation of prices, was followed this afternoon by a report to President Harding from the United States Tariff Commission declaring that the increased rates of the McCumber-Fordney tariff act were not responsible for present high prices of sugar.

The commission left with the President charts showing fluctuations in sugar prices during the lower Underwood rates, the Emergency Tariff act of 1921 and the duties now in force, with the view to demonstrating that other conditions were responsible for the unstable market. One of the conclusions presented in the report was that during last February and March, when the sugar prices rose feverishly, the duties imposed by the 1922 tariff were already in effect.

The answer of the Administration, therefore, to allegations that the Fordney-McCumber tariff act caused the present high prices was to institute court action against sugar speculators charging them with fictitious transactions calculated to boost prices. This answer is based upon investigations made by two branches of the Government independent of each other, the Department of Justice and the United States Tariff Commission.

**Considered by the Cabinet.**

Decision to enter the courts to apply for an injunction against sugar speculators was reached after careful consideration by the President and his Cabinet.

From the start, the investigation has been under the active charge of Acting Attorney General Seymour, who ordered his agents not only to look into the situation in the United States but to visit Cuba, where data having important bearing upon the decision to apply for an injunction were secured.

The Tariff Commission was brought into the situation last March when President Harding, then in Florida, sent telegraphic orders for it to make immediate inquiry into the relation of the sugar tariff to the current prices of that commodity.

In a 6,000-word report the Tariff Commission traced the varying rates of the Underwood, Emergency and Fordney-McCumber acts, together with the fluctuations in sugar prices. It concluded with the following summary:

"In the judgment of the commission this report leads to the following conclusion:

"1. The increase in sugar prices, which began toward the end of January, 1923, carrying the price of raw sugar, f.o.b. Cuba, from 3.163 cents on Jan. 24 to 4 cents on Feb. 3, 5.10 cents on Feb. 20, 5.60 cents on March 14 and 5.85 cents on April 10, and the price of granulated sugar from 6.47 cents on Jan. 31 to 7.15 cents on Feb. 9, 8.58 cents on Feb. 23, 9.11 cents on March 14 and 9.31 cents on April 12, was due to causes not connected with the American tariff. On the rapidly rising sugar market in the United States which was witnessed after Jan. 27 of this year price factors other than the tariff have been controlling.

"2. The evidence which has been considered by the Tariff Commission, including that reviewed in its earlier reports, indicates that the duty on Cuban raw sugars of 20 degrees 1948 cents per pound imposed by the tariff act of 1922 was, during February and March, 1923, and is at the present time included in the wholesale and retail prices of granulated sugar.

"3. The statement that the American price of sugar for the time being includes the duty on sugar is not equivalent to saying that if the tariff were reduced or removed, prices to the consumer would necessarily be lowered by the full amount of the reduction. If the American sugar tariff were reduced or removed, the tendency would be to reduce the domestic production of sugar and to increase the importation of foreign sugar into the United States.

"4. The question of the adequacy or inadequacy of the present tariff rate on sugar, based upon the difference in the cost of production under the flexible provisions of the tariff act of 1922, is not a part of the present inquiry. This question is being investigated by the Tariff Commission and involves careful and extensive examination. The findings of the commission based upon this investigation will be reported as speedily as possible to the President for his consideration and action."

The Democratic National Committee took a hand in the sugar dispute today. In a statement issued by the committee, Senator McKellar of Tennessee attacked the Government's policy and the manipulators of sugar prices. He said in part:

"There is no shortage of sugar in the United States or elsewhere in the world. In 'Facts About Sugar,' March 21, 1923, it is said: 'It is generally agreed by trade authorities that there is no prospect of a sugar shortage in the present year.'

**Says President Is in Error.**

"The President is quoted as saying that the tariff does not affect the price of sugar and that this is shown by the fact that the tariff in Canada is less and that the price is greater there. To say that the price of an article the production cost of which is three cents or less per pound and the tariff thereon is one and three-quarters cents per pound is not affected by the tariff is making quite a startling statement, to say the least of it. That he is in error does not admit of a doubt. Again the President apparently is in error in his contention that the Canadian tariff on sugar is less than the American tariff. The American tariff on sugar works out 1.76 cents per pound. I have before me a copy of the Sugar Tariff act of Canada of June 8, 1922, in which the lowest duty is two cents per pound and the highest duty 2.30 cents per pound, depending upon degrees of polarization. Refined granulated sugar is quoted in New York at 9.25 to 9.45. Refined granulated sugar is quoted in Canada, at 10.59. The larger Canadian tariff would seem to account fully for the larger Canadian price of sugar.

"I want most respectfully and correctly to make some suggestions to the President which, if followed, in my judgment will break up the sugar corner and restore a normal price for this prime necessity of life.

"First, the President has the authority under the Tariff act of last September to reduce the tariff 50 per cent. This would reduce the price of sugar at least 1 cent a pound.

**Trade Commission Act.**

"The President can take action against the sugar trusts and gamblers under the Federal Trade Commission act of 1914. The Trade Commission has full power to investigate this situation. It has full power to prevent unfair competition or unlawful trade practices.

"Section 3 of the Clayton Anti-Trust act of 1914 will furnish the President and the Attorney General ample authority to deal with the sugar situation. These sugar people are beyond doubt operating in restraint of trade. They have beyond doubt already created a monopoly. They should be indicted and tried in the courts as by plain law provided. In these three specific acts the President has abundant authority to break this corner in sugar. But he can even go one step further.

"If he will make a public statement that unless the grip of this trust upon sugar was released and prices restored to normal he would go before the Congress at the December session and recommend to Congress that an excess profits tax on sugar dealers be enacted into a law which will recover in largest measure the unfair and unholy profits the sugar trusts and other sugar gamblers are now making, the corporations and trusts would be broken and 'normalcy' in sugar prices—to use the President's own word—would be restored."

## *FLOGGED TEN A WEEK, SAYS WHIPPING BOSS*

### *Admits He Strapped Tabert, Who Died in Florida Convict Lease Camp.*

TALLAHASSEE, Fla., April 19 (Associated Press).—Admission that he was employed as a "whipping boss" was made before the legislative investigating committee today by Walter Hirgenbotham, charged with causing the death of Martin Tabert of North Dakota in the convict lease camp of the Putnam Lumber Company.

Hirgenbotham gave his position as the lumber company as that of "deputy warden, looking after the prisoners and the camp."

"Were you commonly referred to as the whipping boss," he was asked.

"Yes," he replied. He received $45 a month and all family expenses.

"Martin Tabert was working in a section," he testified. "His foreman told me Tabert was not working. He reported him Wednesday and Thursday night. I did not whip him then and on Friday night as I counted the men out of the dining quarters, Tabert was again reported to me. I said, 'call him out.' I got my strap and whipped him. He got up after the whipping and went into the sleeping quarters. The next day he went to work and the guards told me he did fine. Tabert told me he was sick Saturday night. I made convicts bathe him and put him to bed. I sent for the doctor who did not come. I sent for him again and on Monday when I came in from the woods I heard that the doctor had been there."

He denied that he had hit hard or had struck the boy with the butt end of the whip. He admitted he whipped men about every three or four days, about ten a week.

Jess E. Walters, a former guard, testified that he saw the flogging of Tabert, and that Higginbotham gave only ten or twelve lashes and struck "gently."

M. H. Lagrone, Meigs, Ga., former track foreman for the lumber company, testified that Tabert was assigned to his gang with other convicts. "I ordered him whipped three times before he was actually flogged," said Lagrone. "I reported him to be whipped because he got to laying down on the job."

## *WASHINGTON SENDS WADSWORTH TO LONDON*

### *His Presence Thought Advisable in Case Slight Debt-Refunding Changes Are Made.*

WASHINGTON, April 19.—Eliot Wadsworth, Assistant Secretary of the Treasury, left Paris for London today to talk over final details of the American debt-funding settlement recently negotiated with the British Government. The visit was suggested by Treasury officials in view of informal advices that some slight changes might be desired by the British in the debenture issued under the settlement agreement.

Mr. Wadsworth has been engaged in conferences with representatives of the Allies on payments of the costs of the American Army of Occupation.

While the significance of his trip to London was discounted by Secretary Mellon, it was explained that as secretary of the American commission he could represent it in consulting on such changes as the British Government might seek. There has been no indication that the proposed changes are of great consequence, it being understood that they deal mainly with alteration of language used in the contract terms.

## *NEW CHAMPION DANCES 90 HOURS, 10 MINUTES*

### *Jane Curry, Cleveland Waitress, Wins Partner's Laurels—Pair Set Couple's Record.*

CLEVELAND, Ohio, April 19.—Completing ninety hours and ten minutes continuous dancing, Miss Jane Curry, a waitress in a local restaurant, walked off the floor of a dancing academy here tonight, the world's champion endurance dancer. When she quit at 9:10 o'clock she had beaten by one hour and fifty-two minutes the record of eighty-eight hours and eighteen minutes established today by Arthur Howard Klein.

Miss Curry starting dancing at 3 A. M. Monday morning with Frank Ward as a partner. They hold the endurance record for couples, dancing together continuously for fifty-seven hours and twenty minutes. Miss Curry continued dancing after Ward dropped out on a physician's advice. Her aim was 100 hours.

The new record eclipses that for women set by Miss Mildred Duvall, who stopped at 5:48 P. M. today. Had she danced 11 minutes longer she would have passed Klein's record, but she was exhausted. Klein holds the men's nonstop record.

## POLICE CALM D. A. R. IN TENSE ELECTION

Continued from Page 1, Column 4.

need be made; nevertheless, the delegation from Pennsylvania since the receipt of the letter has made a thorough investigation of the record of Anthony Wayne Cook Jr. during the World War. As a result of that investigation we find (1) that Mr. Cook Jr. volunteered for training in the Officers' Training Corps at Yale College in 1917 and trained therein up to the time he was rejected, Oct. 1, 1917, by reason of physical disability; (2) that afterward, on June 3, 1918, he enrolled and after an examination by the examining physicians of the local board was rejected by reason of his same physical disability; (3) that after being rejected by the Officers' Training Corps and the local examining board Mr. Cook Jr. went to Oregon and sought to be inducted into the spruce production service of the Aviation Corps.

"Our investigation shows that all statements and insinuations contained in the letter being circulated against Mrs. Cook and her family are untrue."

While awaiting the report of the election tellers at tonight's session the delegates to the congress were addressed by James M. Beck, Solicitor General of the United States, and by Judge Alton B. Parker of New York. They also heard reports from State regents and of gifts from Cuba, New Mexico, Washington, Idaho, the District of Columbia, Louisiana, Florida, and Kentucky. Mme. Cecil Arden of the Metropolitan Opera Company sang a number of songs.

The afternoon session was given over entirely to reports of educational work, including the annual report of Mrs. Walter C. Roe, who appeared in Indian costume. Miss Martha Berry spoke on the Berry Schools of Georgia, and wore a complete costume of blue homespun and a cloak made by the girls of the school, which was trimmed in angora wool raised by the boys.

Miss Berry gave 8,000 acres of land for this industrial settlement twenty-one years ago and has devoted her life to its development.

The Daughters Own School at Tamassee, S. C., founded and maintained by the society, is filled to its capacity even with the new building just presented by the Daughters of New York at a cost of $13,000. This is a school for the white mountaineers.

## WILL RENEW FIGHT FOR SMITH PROGRAM

### Assembly Democrats to Focus Responsibility on Speaker Machold for Defeat.

### BATTLE OPENS NEXT WEEK

### Donohue Will Then Demand Measures Sidetracked in Committee Be Debated on Floor.

Special to The New York Times.

ALBANY, April 19.—Democrats in the Assembly will make another attempt to get action on the floor on measures in Governor Smith's program so far sidetracked in committee. Plans which have been in the making for a considerable time and were perfected at a secret conference held this week became public today. From what was learned it would appear that Democratic strategy from now on contemplates fixing responsibility for defeat of Governor Smith's legislative program personally on Speaker Machold as Chairman of the Committee on Rules, which now is the custodian of all legislation pending in the Assembly.

The battle will open on Tuesday when Assemblyman Cuvillier's pending motion to bring the Dunnigan bill providing for the repeal of the Mullan-Gage law out on the floor for debate will be taken from the table. Under a motion to reconsider the votes by which they failed of passage the Downing bills, repealing the Lusk loyalty test laws will then be taken up and debated a second time, if the Democrats have their way. These measures disposed of, Mr. Donohue or some of his colleagues will make a renewed effort to bring out for debate a dozen Democratic Party measures already disposed of under similar motions, but still alive in the Rules Committee.

The long list of such measures does not include the two constitutional amendments providing for the four-year term for Governor and the Executive budget, which are part of the Governor's reconstruction program. These have already been disposed of adversely by the lower house and can be revived there only if reintroduced in the Senate and transmitted to the Assembly by that body. It is thoroughly understood that these two amendments will be reintroduced in the upper house early next week.

With the possible exception of the repealer for the Lusk laws it is dubious whether the new Democratic offensive will affect the status quo. The prediction here is that Assembly history will merely repeat itself and that the Democratic bills will be committed to the graveyard in the Rules Committee. Even the bill to repeal the Mullan-Gage law, according to the general belief here, will go down to defeat, despite much optimistic talk on the part of certain Democrats at the Capitol.

Democratic leaders are putting in a deal of hard work trying to create an impression that they are seriously interested in the Mullan-Gage Repeal bill, but, with the exception of Assemblyman Cuvillier and a few of the extreme "wets," it is not believed that many will shed tears if the bill is beaten. Certainly no tears will be shed on the second floor of the Capitol Building, where the Executive holds forth.

Assemblymen Donohue and Cuvillier express the belief that seventy-eight or seventy-nine votes can be had for the motion to discharge the Committee on Rules. Seventy-six votes would be necessary for passage. Republicans who have canvassed the situation said tonight that a maximum of seventy-four would vote for bringing the bill out and that if there had been the slightest prospect of a majority supporting the measure the Democratic leaders would never have consented to having the measure debated again with a full Democratic attendance.

Governor Smith, who appeared at his desk for the first time since he closed his up-State reconstruction campaign, said that he was greatly pleased with his reception everywhere and most hopeful regarding the result. He said that Speaker Machold in his address at Rochester last night had missed the point.

"He spoke as though we were proposing legislation," the Governor said. "We are doing nothing of the kind. We are proposing to let the people of the State determine what kind of governmental agencies they desire."

Asked to comment on Speaker Machold's statement that in the Constitutional Convention of 1915 he had opposed the reforms he now advocates and recommending, the Governor said:

"A man who doesn't learn anything in eight years is a bonehead. The fact that I may have opposed some of these things in the past is no argument that they are not right now. I have made mistakes in my life and as I am only human it has taken me a long time to learn. Speaker Machold's speech is no answer to my arguments. The question before the House is not what I said in 1915 but am I right now. What reason can there be to deny the people of the State the right to answer this question?

"Mr. Machold says the people do not want the four-year term. What harm can there be in putting the question up to them for their decision? It is so fundamental that it could be used as a topic for debate in all the public schools between now and the election at which the referendum would be held. If he thinks the propositions would be beaten why doesn't he let them go to a vote? If they are beaten, he knew better what they wanted than I did. But I do believe they want to vote on them."

Sitting as a Committee of the Whole, the Senate today rushed to third reading about one hundred measures without a word of debate. Most of the bills were non-controversial. The Straus-Kaufmann bill, providing for the electrification of the New York Central freight tracks along Riverside Drive and Tenth Avenue to St. John's Park, was advanced to order of final passage, as was the Straus-Rosenman bill, which would eliminate the garbage dumps and coal pockets on Riverside Park.

The Kleinfeld bill, providing for a guard on every subway car, will be up for final action in the Senate next week.

## MACHOLD ASKS SMITH FOR TRANSIT PARLEY

Continued from Page 1, Column 2.

welfare of every individual citizen. In view of the tendency I, for one, do not believe that the Republican Party should adopt a King Canute attitude. It should stand for the largest practicable degree of administrative freedom. With the business end of the venture adequately safeguarded, I believe the public should be permitted to say for itself how it wants its utilities operated. As a citizen, I would vote against public operation, but because that is my personal view I should not, as a public official, prevent others from having the opportunity of expressing a contrary opinion.

One thing, however, we will not stand for, and that is to allow the city to rush into unconsidered ventures and pay losses out of the tax budget. Mayor Hylan's entire course on transit relief and his so-called plan shows a complete failure to count the cost. He lays down a chimerical policy that would cost $1,000,000,000 to carry out without, so far as appears, a single reliable engineering estimate. And then, in answer to the Assembly's question, Controller Craig reports that there is not borrowing capacity for what the Mayor proposes. Nor have any estimates been published to show what would be the financial results of public operation or what would be the estimated receipts and disbursements. Imagine a business man going into a venture without counting carefully his first costs and figuring at closely as he could his probable profits or losses.

"If the city administration in New York City is sincere on this question and if the people really want public operation, I think they should be permitted to decide for themselves, but always with the proviso that any given enterprise must be self-sustaining and treated in a businesslike manner. Therefore I am in favor of a bill that will, after a referendum at a special election, permit the putting into effect of the Dretf plan, with provisions for complete and reliable preliminary estimates and for their submission to the Appellate Division for its approval in the same manner that applications for exemptions of self-sustaining rapid transit and dock bonds are now made.

"New transit facilities are badly needed in New York City, which continues to add to itself each year a population greater than that of Syracuse. The housing situation is rendered acute, partly because of the failure of transportation facilities to keep pace with this growth. Bus lines may well assist in relieving the congestion, but the fundamental need is more subways. How they shall be built and regulated is the only question to be decided by the Legislature. The present Transit Commission is empowered to prepare plans and let contracts for new lines with the approval of the Board of Estimate and Apportionment of New York City, which must appropriate the money. So not agreed with this provision. In no other city of the State has there been invoked the principle that a State body should regulate the expenditure of money raised and appropriated purely for municipal needs. It is subversive of home rule. The City of New York should construct, own and operate its transportation lines if it wishes to do so and itself spend the $700,000,000 estimated as necessary for the work.

"Regulation of service and capitalization should remain in the hands of the State through the Transit Commission, which the Assembly wishes to retain as a protection to the people as a whole, and the rights which the city has under the franchise agreements should be restored to it. To do otherwise would be to abrogate the principle of public utility regulation established by Governor Hughes.

"Governor Smith and Mayor Hylan have assailed State control through the service commissions and Governor Smith has reversed the position he took when he was Governor before. So far as regulation is concerned, they are wrong. For I take it the people of New York City are not anxious to return to the chaos and graft which prevailed in the relation of municipalities to utility corporations prior to the reforms brought about by Governor Hughes. Home rule and municipal operation should be provided in harmony with the tendency of the times, but with restrictions which will protect the interests of the public, bona fide investors, the municipality and the State."

## *FIND $2,000,000 BONDS, ARREST 9 SUSPECTS*

### *Raid Near St. Louis Reveals Securities Stolen in Mail Hold-Up—Most Not Negotiable.*

ST. LOUIS, Mo., April 19 (Associated Press).—Nine men were arrested and more than $2,000,000 in securities stolen in the robbery of a mail truck here on April 2 was recovered late today in a raid by Post Office Inspectors and Deputy Sheriffs west of the city.

The loot was found in a bungalow at Richmond Heights, occupied by William F. Doering, 29 years old, a tire salesman, who was taken into custody with Theodore Waterman, aged 28, proprietor of a shoe store in Johnson City, Ill., and William D. Williamson, aged 49, who said he was employed as a yard man by Doering. Six other men were arrested at Clayton.

The raiding party made a systematic search of Doering's residence, and in an old suitcase in the attic discovered most of the loot, consisting of some negotiable securities but mostly unsigned notes of the Federal Land Bank.

Further search revealed a small arsenal—sawed-off shotguns, dynamite fuses, revolvers and automatic shotguns were taken from hiding places.

According to Inspector Reuter, all but $30,000 of the $2,300,000 loot taken in the robbery has been retrieved.

## *DRIVER OF ASH CART IS HELD AS FORGER*

### *Police Say He Spent His Evenings in Broadway Cabarets and Dance Halls.*

After he had heaved ash and garbage cans all day as a driver for the Street Cleaning Department, Albert Fugazy, 27 years old, of 120 Sullivan Street, according to the police frequently put on his evening clothes, rode about in taxicabs, frequented cabarets and danced in the Broadway district.

Last night he was arrested by Detectives Ward, Honan, Dowdell and Ruddy of the Fourth Avenue Precinct, Brooklyn, on a charge of having forged more than $50 worth of checks on the account of Gerald De Sapio, owner of a trucking business at 87 Varick Street, Brooklyn, by whom he was formerly employed.

According to the police, Fugazy passed a check for $4.50, made out in De Sapio's name and drawn on the Greenwich Bank at 360 Broadway, to John J. Sullivan, owner of a hay and feed store at 188 Seventeenth Street, Brooklyn. They allege he passed another check, drawn on the Chatham and Phenix National Bank and bearing De Sapio's name, on Thomas Ward, a metal goods manufacturer at 186 Fifty-eighth Street, Brooklyn.

When De Sapio made complaint the police began the search for Fugazy and found him last night in an apartment at West 100th Street and Columbus Avenue. He is alleged to have confessed stealing De Sapio's check books and having passed several checks. He has a wife and three children, the police say.

He will be arraigned in the Fifth Avenue Court this morning on a charge of forgery and grand larceny.

## ARGUE SINKING FUND CASE.

### Craig's Demand for Return of Records Will Come Up Today.

Argument upon Controller Craig's application for a court order compelling the return to the Sinking Fund Commission of records now in the possession of James Matthews, who was recently appointed Secretary of the Commission, was adjourned yesterday until 2:30 this afternoon by Supreme Court Justice Joseph E. Newburger. At the same time, argument will be had upon Controler Craig's demand that Peter J. Brady, Supervisor of the City Record, should show cause why he should not be compelled to publish the minutes of the commission.

When Assistant Corporation Counsel John Lehman asked for a week's adjournment, Controller Craig, appearing in his own behalf, asserted that speed was necessary, as "the Sinking Fund Commission has been practically out of business pending the decision in both these matters." Mr. Craig added that the Controller had, for the last eighty years, been the party that kept these records, and yet these papers were being withheld.

Mr. Lehman objected to the hearing of the argument before next week on the ground that the regular five days' notice had not as yet expired. Justice Newburger declined to pass upon the objection.

**Wants Federal Reserve in Canada.**

OTTAWA, Ontario, April 19.—Plans for a Federal reserve bank of Canada similar to the Federal Reserve Bank of the United States were submitted to the House Committee on Banking and Commerce today by E. J. Ladner, Conservative member for Vancouver South. He suggested appointment of a commission including Government representatives, bankers, business men and farmers to work out a detailed scheme.


COMPLIMENTARY BROCHURE

ONLY by a visit can the real charm of Briarcliff Lodge be revealed to the uninitiated. It was with this thought in mind that we prepared an beautiful illustrated brochure endeavoring to capture and enclose between its covers at least a hint of the delightful atmosphere that awaits your first coming.

Readers of The New York Times are invited to write for Brochure B, either to Briarcliff Lodge, or to the New York Office, at 149 Madison Avenue.

Chauncey Depew Steele, Proprietor.

Guests of the Lodge for a part of golf week or more are privileged to take their golf scores upon the payment of this green fee.

Briarcliff Lodge

BRIARCLIFF MANOR Westchester County, New York 50 Minutes from 5th Avenue

*Doctors First to Make Ice*

It is reported on authority that the medical fraternity, finding ice such an aid in alleviating fevers, was the first to make ice and to sell its surplus stock to the public in Philadelphia and other cities. The doctors depend yearly more and more upon the therapeutic value of ice. But they no longer have to make it. Many hospitals have their own refrigerating plants, and in the metropolitan district Knickerbocker has 27 plants, making absolutely clean ice from drinking water filtered at extra times, frozen in sanitary containers, and delivered in clean wagons.

*Write for a free copy of Dr. I. C. H. Bass.*

Knickerbocker ICE Company

*Wanted: More "Future Customers"*

Hart Schaffner & Marx

Boys' Suits

with extra knickers

$16.50

(Sizes: 8 to 18)

We'd like to get one of our Hart Schaffner & Marx Boys' Suits on every boy in New York! Because every time we do we make a life-time customer. So we have priced these Extra Knicker Suits only $16.50 instead of $25, which would be immoderately low for such fine quality, smart styling and painstaking tailoring. We depend on the price to start a lot of "future customers" our way. The quality will hold them.

*Other Boys' Suits* $14.50 to $30

Wallach Bros

Broadway, below Chambers — 246-248 West 125th
Broadway, cor. 29th — 3d Ave., cor. 122d

ESTABLISHED 1857

PECK & PECK PECK & PECK PECK & PECK

Golf Hose as Scotch as Kilts

PECK and PECK have a great collection of golf hose, some as gay as the Royal Stuart tartan and others as sombre as a rain-storm in the Orkneys. But Scotch quality is in every pair. The prices are, for imported hose, from $5.50 a pair and up.

PECK & PECK

587 Fifth Avenue 501 Fifth Avenue
4 NO. MICHIGAN BLVD., CHICAGO
Newport Southampton French Lick Palm Beach

BAKELAND PEARLS

The Artificial Pearls Par Excellence

Van Exem & Co.

732 Fifth Avenue at 57th

George Barr McCutcheon says of Arthur Train's novel

HIS CHILDREN'S CHILDREN

"A great story. I haven't read anything in a long time that made a deeper impression on me."

$1.75 at all bookstores.

CHARLES SCRIBNER'S SONS

# SEES REICH HEADED STRAIGHT FOR RUIN

### French Finance Minister Says Soviets Have Been Outdone in Paper Money Output.

### TOTAL DOUBLED IN MONTH

### Expects the Mark to Begin Falling out of Sight Any Day if Policy is Continued.

By EDWIN L. JAMES.

Copyright, 1923, by The New York Times Company.
Special Cable to THE NEW YORK TIMES.

PARIS, April 19.—Finance Minister de Lasteyrie, who returned today from an inspection trip in the Ruhr, declared in an interview this afternoon that the Germans had beat the record of the Bolsheviki for rapidity in putting out paper money, since in one month—March—they had doubled their paper circulation, a feat the Soviets had not equaled.

"The financial situation of the Reich is getting hopeless," he said. "In the second ten days of March the German Government expended 1,559,000,000,000 paper marks and in the third ten days 582,000,000,000. These expenditures are covered by receipts only to the extent of 10 per cent.

"On Jan. 1 the floating debt of the Reich was 1,611,000,000,000; on Feb. 1, 2,245,000,000,000; on March 1, 3,588,000,000,000; on March 10, 4,345,000,000,000; on March 20, 5,800,000,000,000, and on March 31, 6,600,000,000,000 marks. The Germans tried to better their position by a gold loan, but this failed, 50,000,000 gold marks being subscribed instead of the 200,000,000 asked.

**"Foodhardy Expenditures."**

"They are undertaking foolhardy expenditures to sustain resistance in the Ruhr. They are paying to the industrials the wages paid the workers, and they are paying liberal salaries to the idle. This amounts to hundreds of millions of marks daily. It is evident that the State can continue such a policy and that Germany will wind up in certain disaster if she keeps it up. The mark may start to fall out of sight any day."

M. de Lasteyrie said that in several weeks the effects of the machinery for collecting export taxes in the Ruhr would be seen. He quoted figures to show how this difficult undertaking was getting under way. The taxes on exports levied partly in foreign currencies, he said, amounted from Feb. 1 to Feb. 20 to only 2,340 francs; from Feb. 20 to 28 they brought in 94,000 francs; the 1st to the 10th of March, 213,000 francs, and from the 20th to the 31st of March 432,000 francs. He predicted a continuing increase.

Minister of Public Works Le Trocquer said the daily removal of coke from the Ruhr had progressed from a daily average of 3,500 tons to nearly 9,000 tons, which would reach 10,000 in a few days. Within two weeks, he predicted, the daily deliveries would be 12,000 tons, which was what France got from the Ruhr before the occupation.

Of course coal deliveries are now only about 5,000 tons daily, instead of 25,000. An extra effort to get out coke is explained by the fact that the French need coke worse than they need coal.

**Separate Currency Plan Rejected.**

Copyright, 1923, by The Chicago Tribune Co.

PARIS, April 19. — M. De Lasteyrie, Minister of Finance, has announced that France has rejected a scheme for introducing a separate currency into the Rhineland and Ruhr based on the French franc.

This measure, which was decided on at the last Brussels conference, was examined by the special commission, but in view of the uncertainty of the present situation it will not be adopted.

"Establishing a currency is the roof of economics; what we need is a foundation," M. Lasteyrie said. "It would be necessary to get the whole budget of the Rhineland into our hands before establishing a currency, and we are not attempting to gain complete financial control of the whole territory."

**Stinnes Bank Dividend 200%.**

BERLIN, April 19.—The Berliner Handelsgesellschaft, one of the Stinnes banks, today declared a dividend of 200 per cent., being the first of the large private banks in Berlin to announce a dividend this year.

# MGR. LUZIO'S MISSION CAUSES STIR IN DUBLIN

### Free State Says He Showed No Credentials and That Visit to Cosgrave Was Not Significant.

Copyright, 1923, by The New York Times Company.
Special Cable to THE NEW YORK TIMES.

DUBLIN, April 19.—The position of Mgr. Luzio in the Free State and his relation to what may be termed the controversy regarding the Government's relations with the defeated republican party and its forces has occasioned much diversity of opinion. The object of his mission was never clearly defined, but The Freeman's Journal told the country yesterday that it was accomplished and that statements that he had a mission to the Government were unfounded.

Newspaper men were informed yesterday evening by Mgr. Luzio's secretary that he came to Ireland as envoy from the Holy See with regular credentials from the Papal Secretary of State entitling him to co-operate as far as he could for the attainment of peace, such co-operation not being intended to lower the standing of the Government, but the stopping of more destruction of life and property.

The Freeman's Journal today did not publish this statement, as it was not in its opinion authoritative enough or over the secretary's signature. The Journal today said:

"A statement intended for anonymous publication, purporting to be a reply to our leading article regarding the visit of Mgr. Luzio, was conveyed to our representative, but as in our judgment the matter is far too serious to be dealt with in anonymous statements, we do not see our way to publish this communication. If any authorised and authoritative statement on the matter reaches us we shall be happy to give it prompt publication."

Today the Government Publicity Department announced:

"Mgr. Luzio was received by President Cosgrave on April 11. The Monsignor presented no credentials. The visit was purely a courtesy visit."

DUBLIN, April 19 (Associated Press).—The Senate made a surprise decision today, 18 votes to 10, that the Government should take no action to procure the Free State's admission to the League of Nations without the consent of both Houses of the Free State Parliament. The decision is considered the more surprising inasmuch as Ireland has been invited by the Economic Commission of the League to participate in the forthcoming international customs conference.

# HARDING WILL SPEAK HERE NEXT TUESDAY

### Accepts Invitation to Annual Meeting and Luncheon of the Associated Press.

WASHINGTON, April 19.—President Harding has accepted an invitation to deliver an address next Tuesday at the annual meeting in New York of the membership of The Associated Press. He probably will be accompanied by Mrs. Harding, and will leave Washington late Monday night and arrive in New York early Tuesday. His address will be made at the luncheon held in connection with the annual meeting of The Associated Press.

Plans for the visit of Mr. Harding to New York other than the delivery of his address were not disclosed today at the White House, where the acceptance of the invitation was announced, but it is expected that the Presidential party will leave for Washington late Tuesday night. Among those in the President's party will be George B. Christian Jr., his secretary, and Brig. Gen. Chas E. Sawyer, his personal physician.

**1,045 Per Cent. German Dvidend.**

BERLIN, April 19.—The Kammerich Works, Inc., a Berlin company manufacturing steel and iron products and corrugated lead sheeting, has declared a dividend of 1,045% per cent., breaking all German records for such declarations. The dividend is also unique in that it will be paid on the dollar basis in the Treasury bills recently issued by the Government.

The company reports that its net profit increased fifty-fold last year.

# GERMAN LABOR ASKS BORAH FOR HELP

### Plea Said to Represent the Views of 12,000,000 Assails the French.

### FEAR THE REPUBLIC'S FALL

### Ruhr Occupation is Declared to Endanger the Workers' Newly Won Rights.

*Special to The New York Times.*

WASHINGTON, April 19.—That the overthrow of the Hohenzollerns and the establishment of a German republic was in the main the work of the laboring people of Germany, and that the efforts of the working people to block all moves to restore the Hohenzollerns or to establish Bolshevism in Germany are endangered as a result of the French policy toward that nation, is declared in a letter received by Senator Borah today.

The letter, which, it is said, represents the views of 12,000,000 German workers, was transmitted by A. Knoll, Secretary of the General Federation of Trade Unions of Germany.

The reason for the communication, it is set forth, is to make clear to the world, and to the United States in particular, the position of the working classes of Germany in the existing crisis. Senator Borah was selected as the American who was considered by the writers to be in the best position to understand the situation because of his knowledge of and interest "in the problems of the working man."

The workers of Germany, the authors of the document say, were second to the people of no other country in endorsing ex-President Wilson's views on the self-determination of nations, and they interpreted the Wilsonian doctrine according to the American viewpoint. President Wilson's statement that the United States went to war against the German Government and not against the German people is stressed by the writers.

"This clearly expressed desire of the American people," the letter adds, "is being frustrated by the policy of France. The advance of the French into the Ruhr is in an undeniably annexationist spirit and is in violation of the rights of the German nation. This action of the French is cheating America of the fruits of her victory in that it is destroying the aim for which America entered the war."

"The Treaty of Versailles," the letter continues, "contains so many clauses that are actually impossible of fulfillment that it is easy at any time to claim a German 'failure,' and this interpretation of French policy has persuaded the Trade Union of Germany to offer united opposition to the plans of the French."

The danger of the restoration of the monarchy has not passed, it is said, and "it is being nurtured and augmented by the French reparations policy."

"From the armistice up to Sept. 22 last, it is declared, the Germans suffered losses and made payments to France of a total of about 285,000,000,000 marks, and as a result German wealth was actually halved.

Referring to the cost of foreign occupation of German soil, the writers say:

"'From the armistice until April, 1922, Germany paid 3,000,210,000 gold marks. To this must be added such items as lodging, food, heat, light and transport, which in 1922 amounted to twenty-five milliards of paper marks. In addition to the costs of occupation, there are the costs of the Interallied Rhineland Commission, which, according to the agreement of Germany with the Allies, should consist of four persons, but actually embraces 1,300 persons.

# SZECHENYI HEARS PRAISE OF HUNGARY

### First Ambassador at Dinner in His Honor Denies Stories of Plots of Revenge.

### KAHN SEES GREAT FUTURE

### Frank A. Vanderlip Says England Has Almost Regained Financial World Supremacy.

The prediction that the ancient Hungarian people, arising in peace like Wotan with his battle-axe, would break through all the barriers thrown around them since the war and march forward to a great destiny was made last night by Otto H. Kahn at a dinner given by the American Hungarian Chamber of Commerce in honor of Count Laszlo Szechenyi, first Ambassador of independent Hungary at the Hotel Astor. Mr. Kahn told of his personal sympathy and admiration for the Hungarian people and of the good-will of America toward Hungary.

Mr. Kahn called the Hungarians a "race to whom Europe owes its deliverance at one time from the barbarians of the Far East," and pointed out that when they were called to arms in the World War they fought chivalrously.

"During all the war," said Mr. Kahn, "you will hear of no Hungarian atrocities. At the end of the war they were promised an honorable peace. You know what that peace has been, with invasion, with indemnity and with the terrible régime of Bela Kun. That the Hungarian people found strength in all those days to pull themselves together is a testimonial to the qualities of these people. A great injustice has been done. And it will be righted, I do not doubt."

Mr. Kahn digressed at one part of his speech to relate an amusing experience in his official connection with the Metropolitan opera.

**Kahn Tells an Opera Story.**

"I was in my office this afternoon," he said, "when the telephone rang, and the voice over the wire said:

"'Mr. Kahn, I have great news for you. I have discovered a second Caruso.' I groaned. I have known those Carusos for twenty years. They are very painful.

"My informant told me that the prospective Caruso was young, had a magnificent voice and a fine physique. He insisted that I must hear him at once. Five minutes later the same man called up and said: 'Now, Mr. Kahn, about that young fellow I spoke to you about. I don't know anything about his singing, and I don't want you to hold me responsible. From what I know, I think he did pretty well in vaudeville. He isn't very young—he must be going on 36 or 37, and it's true that he hasn't got such a fine build—he's probably 5 feet. Also you might like to know that one of his shoulders is a little higher than the other and that——"

"'But what did you mean when you said he had a magnificent voice, that he had a superb figure and was young?' I interrupted.

"'That chap's father,' confessed the man on the telephone, 'was one of my best customers, and I had to say what I did because the damn fellow was sitting next to me when I spoke to you the first time.'"

Frank A. Vanderlip, referring to Hungarians, said there were "no people in Europe so like the best of Americans."

"America has come to a position of domination," said Mr. Vanderlip, "but does not dominate. I feel that we have a greater opportunity to play our part not in dominating but in helpfulness. There seems to be a lack of even the will to play the part. We have not been doing our duty in the political arena.

**Says America Neglects Opportunity.**

"I hold that we have not been seizing our opportunity in any phase of this situation. America has had laid at her feet the opportunity of financial domination—in the good sense—and she has not acted upon that opportunity."

Here Mr. Vanderlip reviewed the enormous gold reserves in the United States, representing more than half the gold of the world, the interest rates, and the financial situation in general, and he then called attention to reports he had read in yesterday's papers concerning the financial situation in England.

"Today's report of the Bank of England," continued Mr. Vanderlip, "shows reserves of less than 20 per cent. and a rate of interest less than 3 per cent. What does that mean? It means that London, the old financial centre of the world, has almost regained her position as financial centre of the world.

"English bankers cannot co-operate with American bankers because their rates are so much lower than ours. They have demonstrated their ability to dominate as we have demonstrated our inability to dominate. We have failed economically to grasp our great opportunity just as we failed politically to grasp our opportunity for great service.

"I am hopeful that America will yet play her part to the end that civilization may be saved—and civilization is in danger."

Reports that Hungary was plotting revenge and "military adventure" were called a "slander" by Count Szechenyi, who asserted that in truth the record of Hungary showed the very opposite.

"Not only has the Allied Military Commission of Control found nothing to substantiate said allegations," declared Count Széchényi, "but Hungary's economic life has been bent on nothing but work and more work. Increase of production and exports, curtailment of the budget and of imports, and stabilization of the country's currency have been the principal aims."

Colonel Michael Friedsam said that American merchants were sending their buyers into Hungary in increasing numbers. He warned the members of the American Hungarian Chamber of Commerce that while they formerly held that their products were supreme in quality, they must now come to recognize the fact that they must produce the goods that American merchants wanted and that American customers would buy.

The other speakers included Irving T. Bush, President of the Chamber of Commerce of the State of New York; the Rev. Dr. Sesa Takaro, Morris Cukor and Justice Victor J. Dowling.

### TO GIVE FACTS ON LEAGUE.

**Non-Partisan Association Establishes an Information Centre.**

The League of Nations Non-Partisan Association opened yesterday an information centre at 585 Fifth Avenue. It will be open daily from 11 A. M. to 6 P. M. At 5 o'clock each afternoon there will be speeches by prominent advocates of the League.

F. Louis Slade, Membership Chairman of the association, presided at the meeting. Mrs. James Lees Laidlaw was the principal speaker.

"We must deal with the causes, not the effects, of the present world misfortunes," Mrs. Laidlaw said. "Measures for alleviation are not adequate. We must get at the root of the troubles of the world, and we cannot do it by our present system of international puttering."

**Germans Release French Editor.**

BERLIN, April 19.—Georges Labouret of the Paris Intransigeant, who was recently fined 100,000 marks at Elbing for having entered unoccupied German territory without a passport visa, and who also was charged with espionage, has been released.

# MOB HOLDS MULHEIM; 3 DEAD, 50 WOUNDED

Continued from Page 1, Column 1.

of railroad men who are still remaining loyal to the Government, as are almost all organized workmen.

During the past three weeks, the French believe, several thousands of unemployed have come into Ruhr from unoccupied Germany in hope of benefitting from unemployment allowance and possibly getting work under the French. It is these men as much as any who are at the bottom of today's disturbances, and the French are considering measures to prevent any more crossing the frontier.

Among today's rioters the great majority were young lads who grew up during the war and were employed as casual labor outside of union control. They form the numerical strength of the movement which, if not checked at once, is not unlikely to spread from one town to another till the whole of the Ruhr is inflamed.

**City Officials in Besieged Rathaus.**

Copyright, 1923, by The Chicago Tribune Co.

MULHEIM, April 19.—The Burgomaster, other city officials and detectives, altogether more than 300 persons, are besieged tonight in the Rathaus of Mulheim by Communists.

Detectives from other cities, schupos (green police) from Duisberg and some nationalists are trying to relieve the Rathaus and cut their way through the Communist lines.

It is believed that the present affair is a part of a well-conceived plan for a coup throughout the Ruhr by syndicalists and Communists. Two Russian Bolsheviki addressed 10,000 Communists at Bochum yesterday.

Three men have been killed and forty-two wounded so far in the fighting at Mulheim.

The unemployed tonight are in complete possession of all the strategic points in the town, including the bridge across the Ruhr River. Streets have been barricaded with mattresses, bedsteads, every kind of household furniture and all manner of heavy objects.

Attempts to produce similar results in Vohwinkel were foiled by the firemen of that town, who defended the Rathaus. Order was restored there this evening.

**Barricades of Paving Stones.**

MULHEIM, April 19.—(Associated Press)— The business section of Mulheim is in the hands of unemployed workers tonight, armed with rifles obtained during the day by looting arms and munition stores.

The mob to the number of about 3,000 have thrown barricades across the principal thoroughfares, using blocks from the streets and bricks from buildings in course of erection.

There have been numerous clashes with the police, and at least three men have been killed and from forty to fifty wounded, according to figures given out by the German Red Cross. This brings the total number of dead since the demonstrations began yesterday up to five.

The Town Hall, with 300 police within, is besieged, and it is expected the men will have to surrender before they receive assistance from the outside. The police effectives are much reduced, and there are no French soldiers in Mulheim.

A delegation of the mob was received by the Burgomaster, who declared that he was unable to grant increased doles unless instructed by the Reich. The delegation decided that the unemployed would await Berlin's decision behind their barricades.

All traffic is at a standstill, and all activities are controlled by the rioters, who are led by members of the Communist Party and are confiscating foodstuffs.

All stores are closed and the owners have barricaded the doors and windows.

BERLIN, April 19.—The Government has ordered reinforcements of Security Police to Mulheim from Duisberg.

According to the German version of the disturbances in Mulheim, Communists and trade unionists are responsible for the trouble and have occupied the centre of the town, barricading all exits.

### MARK TO BE BOLSTERED.

**Cuno Ready to Adopt "Most Drastic Measures" to Halt Decline.**

BERLIN, April 19.—"The Reichsbank yesterday lost its battle of the Marne," the Socialist Deputy, Dr. Hertz, declared in debate today in the Reichstag, on the budget for the Ministry of Economics.

His reference was to the sudden weakening in the mark. He believed the Reichsbank was caught napping, having failed to guard itself against recurring assaults by the industrialists and speculators who, he said, were out of sympathy with the efforts to stabilize the mark.

Replying to the Socialist's criticism, Minister of Economics Johannes Becker announced that the Government did not intend to abandon its support of the mark and would not hesitate to adopt the most drastic measures to halt its further decline.

Representatives of the Government and the directorate of the Reichsbank decided at a conference this morning that the recent policy of bolstering up the mark would be continued.

It was announced after the meeting that, contrary to reports that the Reichsbank would no longer throw foreign currencies onto the market, that action will be continued and other measures will be taken to keep the currency steady. These measures include far-reaching reductions in imports and the imposition of Government control on traffic in foreign currencies.

Dealings in exchange here were so sluggish this morning as to cause surprise, although it was pointed out that the dealers were probably wary lest the Reichsbank immediately exert influence to counteract yesterday's slump. In the early official tradings the dollar was quoted as high as 31,800 marks.

It is stated in some quarters that an attempt is now likely to be made to stabilize the mark in the neighborhood of 30,000 to the dollar.

The Lokal Anzeiger learns in parliamentary circles that 2900,000 in marks were thrown on the London exchange market yesterday. The newspaper says it is not definitely known from what sources the money came, but it assumes that the action was a French manoeuvre designed to interfere with German efforts toward strengthening the mark, as well as to break Germany's resistance.

LONDON, April 19.—Inquiries on the London exchange market with regard to a report printed in the Berlin Lokal Anzeiger brought no confirmation of the alleged dumping of £900,000 in German marks here yesterday. Officials of the exchange ridiculed the report, asserting that it would be impossible to throw such a sum on the market.

The mark this morning was selling at 145,000 to the pound sterling, or 2,000 marks more than yesterday's low.

# DRY CHIEF VISITS BOOTLEGGING FLEET

Continued from Page 1, Column 6.

time has come when it must close its doors and water gates to liquor smuggling.

"No longer will tame methods and spiritless activity and pusillanimity be sufficient or acceptable. Uncle Sam has to be a tiger and a bear at the same time. The smugglers smugly exhibit a superquintessence of audacity in setting at naught the one-hundred-year-old laws against smuggling.

"While it is much exaggerated and greatly magnified, it is a grave indictment against the country that there is any smuggling. The people do not realize the menace that it constitutes because story books have always cast an atmosphere of glamor around pirates and smugglers. They forget that it is not merely a violation of the National Prohibition act but of the Internal Revenue laws and custom laws that have existed for upward of a century and are a sacred part of our law structure.

"This smuggling cannot be eliminated with gondolas or canoes. It will require fast and swift eagle-winged boats. The boats must be armed—combatant boats. They must represent speed and force. They must be 'seven league' boats. Then the ocean bandits and the viking smugglers will do like the Arabs—'silently steal away in the night.'

**Use of Naval Boats Favored.**

"The question whether naval boats should be used cannot be discussed by me with a proper sense of propriety. Apparently, nearly everyone with whom I have talked is favorable to such a course. If the Government is to enforce the law it must be prepared for vigorous operations with an adequate water patrol supplemented by a sufficient land force. Then it will be so dangerous and risky as to be unprofitable and smuggling will cease. The Government must assert itself and its power or it might as well annex the Bahamas, Cuba and the Bermudas. It can be stopped if it is gone about in the right way. When Prohibition is enforced it will crystallize sentiment either for or against Prohibition."

Along about this time the liquor fleet began to loom on the horizon. Strung out with about three-quarters of a mile between each vessel were the six ships—a former yacht, a tramp of the tanker type and four sprightly looking fishing schooners. The fleet was drawn up in bottle formation, like a crescent with the tips pointing in toward the Jersey shore. Far off on the other side of the Manhattan the Highlands jutted dimly into the blue haze.

Not a single motor launch was in evidence at first view, for the dry officials' visit had been widely heralded and wireless messages had duly notified the fleet of the program. And the six ships rocked as innocently in the long sea swells as six old ladies in as many rocking chairs.

Director Canfield was aft when the first of the rum ships came up directly ahead. With binoculars glued to his eyes Mr. Canfield was diligently looking the fleet over while a movie man ground out the film and the shutter of a camera clicked. All hands aboard the Manhattan prepared to parley with the gently rolling stranger, but the cutter sheered off and headed for one of the schooners.

**Man on Schooner Is Silent.**

She proved to be the Katherine M., a two-sticker out of Yarmouth, Nova Scotia, and as the Manhattan drifted over against her a squat, comfortably fat man with his elbows leaning on the rail calmly surveyed the visitors. He was smoking a short briar and after deliberately looking the cutter over from stem to stern, permitting himself a deliberate survey of the party aboard, he removed the briar but disdained to reply to questions and the Manhattan chugged slowly around the stern and discovered something.

Moored to the shore side of the Katherine M. was a twenty-foot motor boat. The bow had the label K 12208, and it didn't need two glances to determine that the K12208 was decidedly new, from her $1,000 Sterling engine of great power to the shining coat of battleship gray. Two men were tinkering over the engine. One was a huge Swede in oilskins and hip-length red rubber boots. The second was a little chap, almost lost in his boots, but he was also very busy over the engine. He glanced up with a pleasant grin as the Manhattan hove into sight and Captain Ryan climbed to the bow of his craft for a "talk."

"We're lobster fishermen and we got a new boat," said the smaller man. "Last night we decided to give her a try out and the engine broke down and this ship picked us up."

"Sure you haven't any Scotch aboard?" said Captain Ryan, who then ordered the Swede to turn over a pile of life preservers at his feet and to dislodge several pine boards resting against the side of the K 12208. Nothing was found.

"Nope," remarked the Swede," we got no Scotch; we bane yust broke down. We going home yust as soon we fix engine."

"Be sure you do," cautioned Captain Ryan, signalling for the go-ahead," because we got some boats further up and they're keeping a pretty sharp lookout."

Right ahead in the path of the cutter came the Catherine Mary, a two-masted schooner out of Nassau, N. P., and the three men idling on her decks stood like mummies at the rail as the Manhattan went past slowly. Their only response to efforts to induce conversation was a series of protracted stares.

Just as silent were the decks of the schooner Mary O'Conner of Nassau when the inspection party came within hail. The shouts of the Manhattan's crew served only to arouse a small black dog, who raced wildly over the coils of rope and barked furiously. The decks of this ship had a number of long wooden boxes, painted bright red. Captain Ryan did not think these contained gasoline or water.

**3,000-Ton Ship Sighted.**

Her high sides rising above the cutter, came the biggest of the present rum-runners—the steamship Warszawa of London. This is a vessel of 3,000 tons, a British "tramp" of the tanker type.

Swinging away from the Warszawa the cutter encountered the fifth ship, the Lunenburg schooner M. M. Gardner, with eight men lounging on the deck. She was seized a year ago by the crew of the Manhattan, who charged that the Gardner was peddling Scotch whisky. After being towed to Port Newark she was released when the Treasury Department ruled against seizures outside the three-mile limit.

"Any Scotch?" was the question put to those aboard her, and the answer by a sailor sporting a vivid green tam o'shanter was "No Sco'ch."

Pointing the nose of the cutter toward New York the path was laid for the flagship of the fleet. She is the British yacht Istar, a trim-looking ship with Glasgow as her home port. She was constructed in 1906 and was once the private yacht of Robert Goelet. She is 250 feet over all and speedy. As the Manhattan neared her it became apparent that much of her former spick and spanness had departed. The paint was flaking from her sides in great blistering patches, and she had a general back-alley appearance. Wireless was suspended from her masts, and as the cutter bore down on her the radio operator of the Istar dashed out of his cabin and hustled aft to the skipper with a message.

The Manhattan ranged in close and twenty-two of the yacht's crew, almost all in neat high uniforms, came to the rails. The master of the Istar, a stocky man, with a very red face, stood aft with a tall officer, either the first mate or purser, by his side.

**Ordered to Stay at Anchor.**

Captain Reed on the Manhattan took the long megaphone and hailed the Istar.

"How long have you been here?"

"Three weeks, sir," replied the first mate with a neat salute.

"Well," said Captain Reed, "stay here for a couple of days longer. The British Consul wants to come down and inspect you."

"Aye, aye!" came the answer, with a smile.

When Gloster Armstrong, British Consul General, was asked about the implied visit to the rum fleet last night he said:

"I have made no arrangements to visit rum ships off the Jersey shore and at the moment I have no intention of doing so. The British Government and the Consulate here are anxious to co-operate in every legitimate way with the American prohibition officials, but I am not planning a visit to the rum fleet."

After Captain Reed had relinquished the megaphone, Director Canfield took it and asked if he might go aboard the Istar, and the skipper promptly extended a cordial invitation. He refused to permit reporters to accompany Mr. Canfield, and the latter, after talking to Captain Reed, decided not to visit the ship. He resumed his megaphonic conversation and the first mate, in order to hear better, climbed into the bow of the Istar.

"What's your cargo?" shouted Canfield.

"Lemonade," blithely responded the mate.

"How many men in your crew?"

"Fifty-three, sir."

"Would you like another," shouted a reporter.

"Certainly, come aboard."

"How many cases have you aboard now?" asked Mr. Canfield.

The figure on the bow doubled up in mirth.

"Now, now," came the reply, "there's some questions you must not ask."

"We hear you had 16,000 cases aboard yesterday, is that so?"

"Nope," said the mate.

"Could you tell us if you have any Scotch aboard?"

"I could," said the imperturable mate, "but I wouldn't."

"How's business been?" inquired the prohibition director.

"Rather slack."

**Canfield on Objects of Visit.**

"The first object of the visit," said Mr. Canfield on the return, "was to ascertain and give to the public accurate information as to the measure and degree of smuggling operations and activities on the waters and along the coasts contiguous to New York City. Second, it was to emphasize the necessity to take adequate means and proper measures to successfully combat it. Third, it was to use the information with information already obtained as a basis to formulate a practical plan of operation to eliminate the smuggling or to reduce it to a minimum. Personally I have an abiding faith in that the present situation will be met in an aggressive and combative manner, and that the real job of stopping smuggling will be delegated to some agency of the Government that proper equipment for water operation, supplemented by a land force, will be provided so that the situation can be met as the United States Government ought to meet it.

"It is an absolute necessity to have an adequate water patrol. We ought to be able to reduce liquor smuggling to the same proportions as the smuggling of Chinese or narcotics. As I visualize it, these boats out here are partners with the real smugglers, the persons who operate between ship and shore. As I visualize it, they are boldly and brazenly, although outside the twelve-mile limit, plucking at the heart and soul of our Constitution like so many ocean buzzards.

"There's only one thing that will stop smuggling and that is a gun of sizable size. One thing better than that is two guns."

**British Embassy on the Istar.**

*Special to The New York Times.*

WASHINGTON, April 19.—It was stated at the British Embassy here tonight that the British Consul General at New York had been instructed to get into touch with one of the ships of the alleged rum fleet off the New Jersey coast and obtain information concerning it which the British Government desired. The ship in question is said to be the Istar.

Whether the British Embassy is taking this action in connection with the announced plan for co-operation between the British Government and the United States to fight the smuggling of liquor into this country is a matter which representatives of the British Government here are unwilling to discuss. Such, however, is believed to be the situation.

The information supplied at the Embassy was to the effect that the British Government desired certain information concerning the vessel and was making this effort to obtain it. There was no comment whether this was being sought at the request of the United States or upon the initiative of the British.

So far as is known here, this is the first time the British Government has taken such a step, under similar circumstances since the discussions between the two Governments about the smuggling of liquor into the United States from vessels under British registry and the possibility of co-operation to stop it.

# DRAFT PLAN TO PUT US IN WORLD COURT

Continued from Page 1, Column 2.

the same time join the League of Nations, but whether that is done or not we must take independent action with reference to the World Court. For the court was set up by a protocol which is distinct from the covenant of the League. If the United States should now join the League we could sign and ratify the protocol without the necessity for reservations.

"The adhesion with the reservations framed by Secretary Hughes will accomplish pretty much the same result so far as the court is concerned. The important thing is that the court should have the prestige and authority which American support will give it. As an incidental America must pay a fair share of the expenses, and we very properly ask to be permitted to participate in voting in the Council and Assembly of the League when these bodies act as the electoral bodies named in the court.

"The court has now been in existence for two years. It represents almost completely in its details the realization of what the American Government has stood for since the first Hague conferences suggested in 1898. We have now sitting on the court one of our foremost international lawyers, John Bassett Moore. He has already taken part in the four decisions which have been handed down. He is there, however, not by virtue of action by the American Government, but by the suffrage of the fifty-two Governments of the League of Nations.

"The Court has three cases pending now, in addition to the four questions on which it has given advisory opinions. These cases are nationality decrees of Tunis and Morocco, the freedom of the Kiel Canal and the protection of the German minority in Poland.

**Sees Efforts to Confuse.**

"Some newspapers are trying to confuse the situation by distorting the relations between the court and the League. It is true that the statute of the court was drawn by the Council and Assembly of the League. It is also true that the expenses are now paid out of the Treasury of the League and find a separate place in the League's budget. It is also true that the Judges are elected by the Assembly and Council of the League. But the existence of the court depends on an independent treaty now signed by forty-eight States and ratified by thirty-five. This forms no part of the structure of the League itself and gives the court a very independent position.

"Fortunately, the world has escaped the impasse of 1917 on the failure of efforts to establish the court at that time, through having in existence the bodies of the League of Nations, which represents a successful compromise between political dogma of State equality on the one hand and the hegemony of the big powers on the other hand.

"Then the attack comes from a different quarter because the Court has not complete compulsory jurisdiction. Senator Borah, for example, says it is not a real international court because it has no power to summon any State against which a complaint may be made. But when in 1920 the problem was being discussed in connection with setting up of the Court and when the influence of the United States might have been thrown in Senator Borah was entirely silent and was indeed advocating complete abstention on the part of this country. It is therefore a little surprising that he is now condemning the Council and Assembly of the League for not having gone further in 1920.

"But as the situation stands today the court does have a great deal of compulsory jurisdiction. Fifteen states have ratified the optional clause giving the court jurisdiction of all disputes arising between them. Moreover, a number of general international treaties containing clauses of compulsory jurisdiction in interpretation of application of the treaties have been made."

**Hudson Was Adviser to Wilson.**

Professor Manley Ottmer Hudson of the Harvard Law School, an authority on international law, attended the Peace Conference at Paris in 1919 and served later as a member of the legal section of the League Secretariat at Geneva. He was one of Woodrow Wilson's expert advisers at the Peace Conference and an advocate of the League of Nations.

Irreconcilable members of the Republican Party in Congress are said to insist that Professor Hudson is the originator of the Administration's court plan, but this is denied. Professor Hudson was attached to the office of the Solicitor of the State Department under the Wilson Administration in 1917. He assisted in the governmental inquiry into the terms of peace instituted by Mr. Wilson prior to the Peace Conference and served as special assistant to the Department of State during parts of 1918 and 1919.

At Paris he served, while attached to the law division of the American commission, on the Conference Commission on Ports, Waterways and Railways, the Commission on New States and Protection of Minorities and the Commission on the Reply to the German Counter-Proposals. In addition to his other duties, Professor Hudson was legal adviser to the International Labor Conference which met in Washington in 1919 and at Genoa in 1920.

He is known as a supporter of the entrance of the United States into the Permanent Court of International Justice and recently said he could not see how any one who genuinely believes in the extension of the judicial process in international affairs could refuse to support President Harding's proposal.

*Special to The New York Times.*

WASHINGTON, April 19.—Administration officials would not comment tonight on the news dispatch from Geneva stating that the reporter for The World had stated he was in correspondence with Professor Manley Hudson of Harvard on a plan whereby the United States might join the Court without being committed to the League.

Professor Hudson has written various articles on the subject. Current reports that he had something to do with the preparation of the Harding plan for the conditional entry of the United States into the Court was declared baseless today.


Macy's

R. H. Macy & Co. Inc.
Herald Square New York.

Exceptional Sale of 200
Imported
Men's
Golf Coats
$7.49
Would Usually Be $12.74 to $18.74

Coats especially designed for comfort and service on the golf links, but equally desirable for other outdoor sports wear.

Medium Weight Heather Mixtures
Plain Tan and Gray Cassimeres
Fancy Striped and Jacquard Patterns

Macy's—Men's Furnishings Department, Main Floor, 35th Street.

Macy's

SILK HOSIERY
MOST UNUSUAL VALUES
1.65
Sheer or medium weight hose reinforced with lisle tops. Black, white, gun metal atmosphere, fawn, beige.

CHIFFON HOSE
2.25
All silk chiffon, of exquisite sheerness and sturdy strength.

AVEDON
FIFTH AVE at FORTIETH ST

ADVERTISEMENT.

Is England Buying Your Goods?

Merchandising specialist with 15 years American advertising and selling experience taking up permanent London quarters will represent another American manufacturer seeking sales outlets in British Empire.

Service consists of English market analysis, study of packaging and shipping requirements, concrete facts on sales possibilities together with complete plans for lining up trade connections.

Appointments through Mr. Clark, Murray Hill 8920.

QUALITY IS ESSENTIAL

Stadler & Stadler's High Standard of Excellence has won a constantly increasing clientele of men who know and appreciate good clothes.

BUSINESS SUITS $150
OVERCOATS FOR TOWN AND TRAVEL
READY FOR WEAR—STADLER & STADLER MADE

STADLER & STADLER
MEN'S TAILORS
785 FIFTH AVENUE, 59TH ST., NEW YORK

IT'S MORE HONORABLE!

A low bid is an attempt to capitalize the credulity of the Owner. A Guaranteed Limit of Cost is intended to appeal to his business sagacity.

THOMPSON-STARRETT COMPANY

Building Construction

*Twill Cape Wrap*

*Tan, Grey, Navy*

49.50

AVEDON

FIFTH AVE. at FORTIETH ST.



*Send bonds 2nd class mail? No! You register them. Then*

Use STEELGRIP

for papers too important to trust to ordinary clips

Steelgrip holds important papers in place, ready for instant use. Holds up to 200 papers together—safely. Used in biggest offices.—$1.80 per dozen.

Keep your desk, your brief case, your file, in order—use Steelgrips. 8½ in. long

Get your dozen at any good stationer's including:

J. Meyer Printing & Stationery Co., 301 Broadway.

Carlos, Macy & Co., 59 John St. & 2 E.45th St. NEW YORK 32 Court St., BROOKLYN

Atlas Stationery Corporation, N.Y.

*National Distributors*



VITTEL

The most restful resort in France. SEASON FROM MAY 15 TO SEPT. 15

For Treatment of GOUT AND RHEUMATISM and Elimination of Uric Acid DRINK

VITTEL GRANDE SOURCE

*SOLE DISTRIBUTORS & Information Office:* THE RENKEN & YATES SMITH CORP., 35 West 39th St., New York. PHONE: LONGACRE 7140



ASTOR COFFEE

VAC-KEPT

Always good taste



Smoky Fireplaces

Made to Draw

Also expert service on general chimney work, heating and ventilating.

*No payment accepted unless successful*

Frederic N. Whitley, Inc. Engineers and Constructors 317 Fulton St., Brooklyn


# RUSSIAN REDS SPLIT ON ECONOMIC POLICY

## Zinovieff and Radek Oppose Plan to Separate Commerce From Party Control.

## WANT A DEFINITE PROGRAM

### Lenin's Incapacity Makes Fixed Policy by Whole Party Imperative, They Assert.

MOSCOW, April 19 (Associated Press).—G. S. Zinovieff, Chairman of the Executive Committee of the Third Internationale, told the Communist Party Congress today that the condition of Russia's domestic and international affairs would not permit bringing the dictatorship of the proletariat to an end for at least ten years.

At the present time, he added, with Premier Lenin lost to active leadership because of illness, it was extremely important that the party adopt a decisive program.

"In the past," he said, "indefinite programs might not have been harmful, for then there was a man who could interpret them in the name of the party, and we knew he would be right. Now, when he is absent, everything must be clear."

M. Zinovieff invited those within the party who were dissatisfied with the present organization to form other parties.

"If you have good platforms for the creation of other parties," he said, "then the road is open for you."

A previous speech by Leonid Krassin, Soviet Foreign Trade Commissar, suggesting that the party separate politics from business and not interfere with the work of the experts in the rehabilitation of industry, was roundly scored by M. Zinovieff, Karl Radek and others, who characterized it as a Menshevik utterance. (The Mensheviki, or Minimalists, are the less radical wing of the Russian Social Democratic Party, who accomplished the first Russian revolution in March 1917. Kerensky belonged to this party.)

From extracts of their speeches as printed in the newspaper Isvestia it appears that M. Krassin, M. Ossinski, Vice Minister of Agriculture, and M. Larin take the stand that the party should not mix in the commercial re-establishment of Russia, while Zinovieff and Radek insist that any important direction of even commercial affairs without the control of the party might open the door to the enemies of the Soviets.

Communists declare that these differences on tactical problems cannot be considered as evidence of a party split, in view of the freedom of speech which always obtains at the party congresses. It is obvious, however, that two important currents of opinion exist.

Leo Kameneff, President of the Moscow Soviet, in a conciliatory speech disagreed with M. Krassin's viewpoint, but told the congress in effect that the party would be a dead one if there were no differences in its ranks. He was glad, he added, that Krassin had been so frank.

## CIVIL TRIAL FOR MONK.

### Case of Slayer of Metropolitan Taken From Extraordinary Court.

WARSAW, April 19 (Polish Telegraph Agency).—The trial of the Monk Smaragd, assassin of Metropolitan George of the Eastern Orthodox Church of Poland, has been referred to the ordinary civil courts after three days of hearings before the Extraordinary Court.

The fact that Smaragd is believed to be of unsound mind, coupled with his admission that the crime was the result of personal animosity and dissatisfaction with the Metropolitan's conduct of Church affairs, removed the case from the jurisdiction of the Extraordinary Court, which considers only political cases.

The prosecutor had demanded that the death sentence be imposed by the Extraordinary Court.

### Trial of Tikhon to Start Tuesday.

Copyright, 1923, by The New York Times Company.

By Wireless to THE NEW YORK TIMES.

MOSCOW, April 19.—The trial of the Patriarch Tikhon will start at noon Tuesday.

# MASSINGHAM TO QUIT AS EDITOR OF NATION

## *British Organ Will Change to Control of a Group of Which J. M. Keynes Is Chairman.*

Copyright, 1923, by The New York Times Company.

By Wireless to THE NEW YORK TIMES.

LONDON, April 19.—The retirement of H. W. Massingham at the end of the month from the editorship of The Nation marks the disappearance, for the time at least, of one of the strong personal forces of London journalism and an inevitable change in the periodical itself. It has been purchased by a company of which J. M. Keynes, author of "The Economic Consequences of Peace," is Chairman, and W. T. Layton, editor of the Economist, one of the Directors. It is to be edited by H. D. Henderson, Fellow of Clare College, Cambridge, and recognized as an authority on industrial problems.

It is announced that The Nation will champion the principles of the young Liberal school, which may be defined as a combination of the Liberalism of the Manchester Guardian with the views of the vigorous Cambridge school of economists. This will not, of course, be a violent change from the policy of The Nation under Mr. Massingham, but in the future it will represent the opinions not of one man but of a group, and it can hardly fail to lose something of its present individuality.

It may perhaps gain something by being in closer touch with the realities of practical politics, but a good deal of regret is expressed, even by those who had little sympathy with him, that Mr. Massingham is losing an organ for the expression of his advanced idealism.

# HOPES TO AVERT NAVY STRIKE

## Machinists' Union Leader Confers With Denby on Wage Reduction.

WASHINGTON, April 19.—Although machinists at the Newport, R. I., torpedo station have voted to strike in protest against proposed wage reductions, W. H. Johnston, President of the International Association of Machinists, said today that the union's general officers were hopeful of averting a walkout.

Mr. Johnston put the complaint of the men today before Secretary Denby and indications were that the negotiations might be continued for several days. In the meantime machinists in the Government service will not stop work without approval of the international organization.

"We have never had an authorized strike on naval operations and don't anticipate that there will be one," Mr. Johnston said. "The situation is raised by new wage awards of the navy which result in reducing the present scale paid our members at Boston, Newport, Norfolk and Charleston. On the Pacific Coast the new scale gave some increases. In protesting to Secretary Denby today I pointed out that with the wage scales in general tending upward the Government could not afford to make reductions. Secretary Denby promised me that the matter would be given his consideration and we hope for a revision of the wage board awards."


Why do you think you have a charmed life?

Why are you putting off the choice of a burial place?

You cannot do it after you are gone.

Will your widow have a pleasant time doing it if——?

Isn't it easier now?

And wiser?

And less expensive?

Come, man, do this job. It's yours. Do it now. Start by saying "Send Literature."

KENSICO

*America's Burial Park*

*City Office:* 103 Park Avenue, at 41st Street

Telephone: Murray Hill 1841-1842

*That Spring Switch*

in everything men and boys wear is most satisfactorily anticipated by our generous provision of seasonable attire.

A wide latitude of fabrics, colors, patterns, and models, affording preferable money-saving opportunities in all things from hats to shoes.

Lightweight overcoats, $45 to $75
Sack Suits - - - - $45 to $90

BROKAW BROTHERS

BROADWAY AT FORTY-SECOND STREET

FOUNDED 1856



*A National Institution* *From Coast to Coast*

Browning King & Co.

*Established 101 Years*

ROCK

THE first permanent settlement of white men in this country was made when the hundred Mayflower ancestors disembarked on Plymouth Rock. Much of the most permanent Men's Clothing is made to-day of fabrics from mills built about that historic Rock.

The products of the town founded in 1620 are liberally included in the Clothing being displayed by the House founded in 1822.

*Suits for Men $50 to $70*

*Topcoats $45 to $60*

*The Finest Fabrics, Finely Tailored*

OTHER BROWNING KING SUITS AND TOPCOATS $30 $35 *and* $40

BROADWAY at 32nd St. | COOPER SQUARE at 5th St. | BROOKLYN: Fulton St. at DeKalb Ave.



BROWN BROTHERS & CO.

*Established 1818*

59 Wall Street

Philadelphia | New York | Boston

123 Pall Mall

Through long experience, travelers bearing our Letters of Credit have come to rely upon our London office for the prompt and accurate forwarding of their mail to all parts of Europe. 123 Pall Mall has served a generation of travelers as their foreign address. It has become their point of communication with friends and business associates. Our Travelers Letters of Credit meet every demand of foreign travel. They are payable in dollars or pounds sterling through correspondents in all parts of the world.

BROWN, SHIPLEY & COMPANY

*Established 1810*

Head Office, Founders Court, Lothbury, LONDON, E.C. | Office for Travelers, 123 Pall Mall, LONDON, S.W.



*—Known for Our Low Prices—*

Bloomingdale's

59TH TO 60TH ST.—LEXINGTON TO THIRD AVE.

*Men! See These Specials*

In Our 51st Anniversary

Festival of Values

Every Item Priced Below Cost, at Cost, or Slightly Above Cost

*Men's and Young Men's All Wool*

2-Trouser Suits

$24.75

All the newest models—single breasted, two and three button coats. Also sport and Norfolk models. Light and dark shades, pencil stripes, plain colors. Sizes 34 to 46. Regulars, longs, shorts, stouts. *Second Floor.*

Men's Terry Cloth Bath Robes, $2.94

Men's bath robes of good quality terry cloth. Well tailored; pockets and girdle to match. Assortment of colors to select from, also a few Blanket Robes. In all sizes. *Main Floor.*

Men's Umbrellas, $3.85

Men's Silk Umbrellas, made on 8-rib steel paragon frames. A varied assortment of hook handles. *Main Floor.*

Ideflex Collars, 3 for 40c

Fashioned of unshrinkable fabric cloth. Several styles to select from. In all sizes. *Main Floor.*

English Broadcloth Shirts, $2.24

Men's fine quality English broadcloth shirts, smartly tailored. Centre pleat, fine pearl buttons, unshrinkable neckbands, with collars to match. In white, tan, gray and blue. Sizes 13½ to 17. A most unusual value. *Main Floor.*

Men's Athletic Union Suits, 79c

Made of fine white fancy weave silk stripe Madras and plain white Soisette, in a good variety of patterns. Sleeveless knee lengths. *Main Floor.*

Men's Silk and Wool Ties, 69c

The popular wrinkle and pin-proof ties. A variety of patterns and colorings. *Main Floor.*

$4.45 $4.45 $4.45

Men's All Leather Shoes and Oxfords, $4.45

Choice of square toe brogue oxfords, tan rubber sole golf or sport oxfords, tan English oxfords, patent dress oxfords, gun metal square toe brogue oxfords. Tan calf English high shoes, tan calf medium toe high shoes, gun metal English high shoes, black kid medium toe high shoes, black kid broad toe high shoes. Every pair with rubber heels attached. Sizes 6 to 11, A to D widths. *Second Floor.*



Franklin Simon & Co.

*A Store of Individual Shops*

FIFTH AVENUE, 37th and 38th STS.

*For Mademoiselle* (*14 to 20 years*)

INTRODUCING A NEW COMPOSÉ SUIT

*Which follows the fashion of the moment by having a jacquette coat and pleated skirt.*

48.00

The jacquette is of a new primitive cloth fabric, with a woven embroidered design in soft contrasting colors against backgrounds of gray, beige or navy blue.

*The pleated flannel skirt matches the background color.*

SUIT SHOP FOR MADEMOISELLE—*Second Floor*

Entire Contents Copyrighted, 1923, by Franklin Simon & Co., Inc.



B. Altman & Co.

Costume Overblouses

Jaquette Blouses

FIFTH AVENUE

34th Street 35th Street



MAISON BERNARD

UNDER NEW OWNERSHIP

22 East 57th Street

*Between Fifth and Madison Avenues*

Specially Arranged For FRIDAY and SATURDAY

A Notable Collection of COATS & WRAPS

$45 - $75 - $95

An unusually complete selection, featuring the most desired styles in a variety of the finer materials. Some plain, others with fur or smartly trimmed in moire and embroidered effects. *Third Floor*

FROCKS & GOWNS

$45 and $75

Exquisitely developed in smart new fabrics and effects. Many hand embroidered. *Second Floor*

DOBBS HATS

The reputation of Dobbs & Co as New York's leading HATTERS, is upheld by the character of Dobbs hats. Everywhere in the United States the signature of Dobbs is recognized as representing unrivalled excellence of quality and propriety of style, and as a guarantee of original design. $7 *upward*

DOBBS & CO

620 & 244 Fifth Avenue New York



Do you still SCRUB your bath tub and window panes?

*If you do it's your own fault*

Or perhaps no one has yet told you of Preventol, the wonderful liquid that cuts grease and grime from window panes, mirrors, porcelain, tile and nickel, in a way truly *magic*. Spray it on, wipe—just *wipe*—it off. How they gleam! Try it once! Your druggist will tell you.

"Have all other insecticides been failed, use

PREVENTOL

The Spray Insecticide

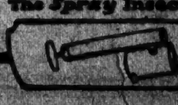

# Saks & Company

*Specialists in Apparel*

Broadway at 34th Street

Saks & Company

## *Princess Slips*
### *of Satin Charmeuse*

A Special Offering
Friday and Saturday
**at 4.95**

These Princess Slips are so well-made and of so lovely a quality of heavy lustrous Satin that they will serve as the foundation for many Spring frocks.

Correctly straight in line, with a slight fullness at the hips, they make an excellent addition to one's wardrobe at a very modest price. Colors: tan, gray, navy, Copenhagen, and black.

*Sizes 36 to 44. Third Floor*

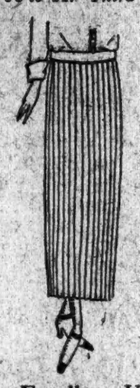

Two Excellent Values
for Friday & Saturday
in
*Women's and Misses'*

## *Skirts*

**At 9.75**—Pleated Skirts of flannel or wool Canton crepe, for sports or general wear. In tan, gray, black, navy.

**At 15.00**—Pleated Bodice Skirts in Silk Canton crepe and satin. In black, navy, white, gray, tan, brown and cocoa.

Waistbands 24 to 36 inches
*Fourth Floor*

Women's and Misses'
*Slip-On*
## *Sweaters*
### *of Fine Mohair*

**Special, 2.95**

A most delightful sweater for outdoor wear is this new model of fine mohair—placing its emphasis on the low waistline by a knitted hip band and tie sash.

The weave is a drop-stitch effect, with a rather wide rib between the drop. Available in all the bright colors that will be seen this Summer. *Third Floor*

## *Toilet Requisites*
### *At Special Prices Friday and Saturday*

Coty's Face Powder. *Special* 59c
Dorin's Compact Rouge. 25c
Dorin's Compact Rouge and Powder. Regularly 1.00 . . . . . 50c
LaMay Vanity Case, gold filled . . . . . 1.45
Hujarvis Paris Perfumes. Regularly 3.00 . . . . 1.59
Armour's Castile Soap, 4 lb. bar . . . . . 75c
Hair Groom. *Special* 39c
Roger & Gallet's Tooth Powder. Regularly 70c. 29c
"Reddy" Velour Powder Puffs . . . . . 3 for 25c
Hair Brushes. Regularly 4.00 and 5.00 . . . . 2.65

*Street Floor*

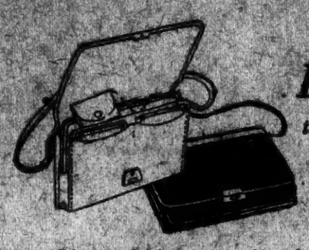

*Imported*
## *Pocketbooks*
### *that obey the mandate of color in the mode*

**Special at 4.95**

If one desires complete harmony in costume accessories, one chooses one of these new purses. And if one desires just one vivid splash of color against a subdued suit or frock, again these swagger books serve one with smartness.

Of pin and polished Morocco leather in scarlet, Cobalt blue, grass green and black, in envelope style. Made with three pockets. Fitted with memo pad, pencil and mirror. *Street Floor*

*Arranged for Friday and Saturday*
*Two Interesting Groups of*
## *Spring Wraps, Coats and Capes*
*FOR WOMEN*

*At the lowest prices announced this season*

**At 39.50**

**Models that range from unusual capes to delightful wraps,** not omitting the slender-line coats without which Spring would be incomplete. Developed in twill cord, Delysia, and velvey, with collars and cuffs of contrasting color, or adorned with braid, embroidery or stitchery in self or contrasting tones. In the favored shades, silk lined. Regular and extra sizes.

**At 45.00**

**Varied Indeed** are the ways in which these coats, wraps and capes attain distinction. Some do it with cording at sides or panels, others choose braiding, tucking or pleating. Still others decide on collars of Delysia, twill cord and velvey. Silk lined. In regular or extra sizes. *Fourth Floor*

## *Delightful Wash Frocks*
*for Girls of 6 to 16*

*—An Important Offering for Friday and Saturday*

**at 6.75**

The young girl will don these wash frocks proudly, knowing full well that their smartness and distinction are unmistakable.

They possess fascinating touches that will endear them to her instantly—inserts of contrasting color and fabrics; lavish hand embroidery; summery blossoms to add color; fly-a-way sashes or gay, youthful ribbons.

Fabrics are gingham, chambray, linen, ratine, voiles and batiste, in all Summer shades. *Second Floor*

*Colorful, New*
## *Spring Frocks*
### *For Women*

Specially Priced for Friday and Saturday

**at 25.00**

*Pleated and Flounced*

—thus does one model—illustrated—doubly assure itself of Fashion's favor—for its skirt consists of three flounces, each pleated. Printed crepe or organdie collars and cuffs complete it.

*Handkerchief Touches*

afford charming bits of contrast to the other using them on sleeves and sash. Of crepe de Chine, with vivid prints supplying the harmony.

*Besides These*

there are frocks of Lennox crepe, printed or plain—broadcloth tub silks—or Pasha crepe—in sports or afternoon models of rare charm and distinction. Colors are Copenhagen blue, almond green, navy, black, cocoa, gray and beige. Sizes 34 to 44. *Fourth Floor*

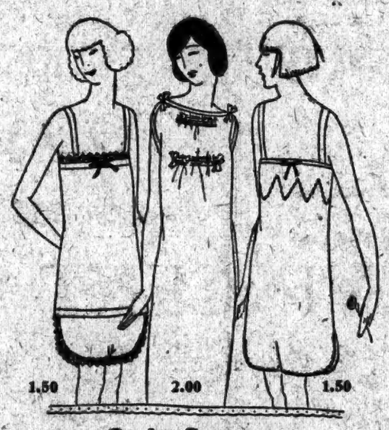


*Cool, Summery*
## *Undergarments*
### *for Women*

*Specially Priced for Friday and Saturday*

**At 1.50 each—Vests and Step-in Drawers,** made of fine shadow-striped dimity in pink and white. Edged with filet lace.

**At 1.50—Nainsook Bloomers,** with elastic at knee—with dainty motifs of real Irish crochet or filet laces. In pink and white.

**At 1.50—Envelope Chemise** of fine shadow striped batiste—adding the touch of color in contrasting bands and stitching.

**At 2.00—Nightgowns of Plisse crepe,** in sleeveless, V-neck model. In pink, white, orchid and honeydew.

**At 2.00—Nightgowns** of fine cross-bar dimity, with bateau neck-line. Daintily shirred, and piped with contrasting color.

**At 2.00—Redingote Chemise** of fine shadow striped batiste, with hemstitching and shirring for trimming. In white, orchid and pink. *Third Floor*

*American Taffeta*
*(silk and cotton)*
## *Umbrellas*
For Men and Women
*Regularly 3.95*

**Friday and Saturday at 2.65**

These sturdy Umbrellas are made of an excellent quality cotton mixture that has the finish of silk. Wide tape edge.

**The Handles for Women** are of full length galalith with sterling silver caps, or hard woods, beautifully carved. Fifteen different styles.

**The Handles for Men** are of light and dark hard woods, trimmed with galalith caps or carved.

All have silk cases. *Street Floor*

*For Women and Misses—*
## *Tweed Trotteur Suits*

**In Fashion's Very Newest Mid-Season Models**

**Very Special, 29.75**

Whether one strolls the promenade deck or the Avenue, they will prove equally smart.

Featured in This Important Offering Arranged for Friday and Saturday are:

**Jaunty Box Coat Models**

now in high favor, for they possess Youth and a certain swagger air that women will enjoy.

**Buttoned-to-one-Side Suits**

that follow the manner of the mode, using several bone buttons to fasten themselves.

**Double-Breasted**

are others—all these models accompanied by plain tailored skirts or slender wrap-arounds. Pockets and collars are mannishly tailored, and some suits are bound in grosgrain ribbon. Colors: three shades of tan, three of gray, Copenhagen and plaid effects. *Fourth Floor*

## *Women's Jap. Cotton Crepe Kimonos*

*—hand embroidered—*

For Friday and Saturday Only

**2.75**

Vividly colored butter flies and flowers are spread over these contrasting colored Kimonos — so cheerfully tinted, that one dons them with pleasure.

The crepe comes in rose, Copenhagen, orchid, pink and light blue, with the embroidery in harmonizing and sharply contrasting tones. *Third Floor*

*Things Decidedly*
## *NEW*

### *A Boudoir Vogue in Paris*
*Lounging Pajamas*

And now that Summer is almost upon us, this utterly adorable sleeveless model of printed voile is bound to have a vogue all its own. Imagine so much daintiness for 2.95

*Third Floor*

### *Inspired by Alice in Wonderland*

What could be trickier than a sateen pajama suit with the famous Chesire grin embroidered on its yoke—and on its very low pocket! It comes in honeydew with black binding, or black with yellow binding. 6.95

*Third Floor*

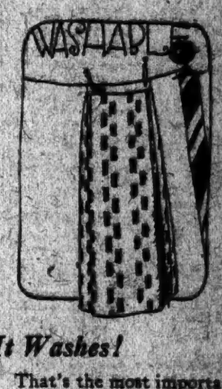


### *It Washes!*

That's the most important news about this stunning skirt of gray silk Canton—and welcome news it is to one who goes in strenuously for Summer sports. Further information mentions its superb tailoring—and that it also appears in white, black and navy.

18.75

*Fourth Floor*

### *Smartly Mannish*

—new hose for the golferess that borrows the design of its cuff from the latest Scotch hose. All wool, from England, about twenty colors from which to choose.

2.65

*Street Floor*

### *New French Applique*

When Paris recently announced the fashion of applique, one of its very first victims was this charming satin negligee which further distinguishes itself with a silken tassel of unprecedented length. 34.50

*Third Floor*

# COURT THROWS OPEN BUCKETSHOP BOOKS

Continued from Page 1, Column 7.

and for th creditors and Judge Mack announced that he would hear argument in the afternoon on the application of Fuller's lawyers to have Referee Coffin's order set aside to grant an injunction to prevent the books from getting to District Attorney Banton.

When the hearing was opened in Judge Mack's chambers, Carl J. Austrian for the Trustee and Mr. Chadbourne and Mr. Smythe for the creditors, argued that Referee Coffin had a right to take the books and other Fuller documents from the Receiver and turn them over to the Trustee, and did conceal the fact that the purpose of the move was to permit the District Attorney to examine them for evidence to be used in Fuller's trial. Mr. Hays renewed his objections, and when Mr. Myers arose to reply, Judge Mack said, "There is no necessity for further argument, Mr. Myers," and then, calling his stenographer, dictated the following decision:

"I am entirely clear that the intimations of the Harris case, although not the express decision, are against any right of the bankrupt to have any limitation placed upon the possession or use of his books by the trustee, and I feel it to be my clear duty to follow these intimations rather than earlier decisions in the lower court. I may be influenced in this by my own clear conviction, a conviction of many years' standing, that there is no Constitutional right under the Fourth and Fifth Amendments to possession of property containing incriminating matter where there no longer is title in the person having possession.

"It seems to me that anybody who places incriminating statements on property which does not belong to him cannot resist the right of the owner of that property to re-obtain it, and I know of no method by which he can, as a condition to yielding up the wrongful possession, insist upon the erasures of any incriminating statements or upon some protection against the only subsequent use against him. And similarly, a man who puts incriminating statements on his own property, whether it be books or any other kind of chattels, does so with the knowledge that the title to that property may, by process of law, be taken from him; that following the loss of the title, there necessarily will follow the loss and the right of possession, and that when that time comes the retention and possession are as wrongful as if the possession had been originally wrongfully acquired. His situation then is analogous to that of a thief who puts incriminating statements on the stolen property.

**Title to Bankrupt's Books Passes.**

"Every person is bound to know that under the Bankruptcy act, should he become bankrupt, title to his books and papers will pass eventually to the trustee. If, with this knowledge, he makes incriminating statements on these papers, the title to which he is chargeable with knowing will pass to the trustee, he does so, in my judgment, at his peril.

"But, on broader lines than these, it seems to me that the intimations of the Supreme Court are—and I believe properly are—that the turning over of the possession of these books is not a giving of evidence within the Constitutional protection.

"In the Harris case the bankrupt resisted the limitation put upon the order requiring him to deliver possession to the receiver as not broad enough to secure him in all of his constitutional rights; and as the Supreme Court said, if he had the constitutional rights that he claimed, it was not broad enough, because it did not afford him protection against the use of the incriminating statements that might be found in his books as a basis for securing other evidence; whereas the constitutional protection of not giving incriminating testimony would protect one from furnishing testimony which would be the basis of further evidence that might be incriminating.

"I am of the opinion, therefore, that the ruling of the Referee was right; the petition to revise must be dismissed.

"Application is made to me for a stay of this order so as to furnish opportunity for appeal. If the result of my order would be to do irreparable damage pending the appeal, I should grant the stay, because in my judgment it is highly desirable that the specific question here raised be taken as promptly as possible for final determination by the Supreme Court. But I cannot see that irreparable damage is done. In the Harris case the Supreme Court refused protection against the use of the books as a basis for obtaining further information. At the present time that is the only use that could be said to damage the bankrupt, and I feel bound by the ruling of the Supreme Court so far as that use is concerned.

"As to the use of the books themselves as evidence in any criminal proceedings, whether before the Grand Jury or on the trial, if such use under the Constitution is violative of their Constitutional rights, the defendants will be able, by proper objection, eventually to secure all of the protection that they are justly entitled to in this respect. If it is not a violation of their Constitutional rights, then they cannot be damaged by it, and it is highly important, in the interest of justice, that the opportunity should be given to the State authorities, at their risk as to a subsequent overruling of their views as to the propriety of this use, that the use itself be permitted.

"Therefore the motion for a stay is denied."

As Judge Mack finished the dictation, Mr. Hays interjected, "Don't say the word 'denied,' your honor. As a last grasp I would like to ask you to defer the use of the word until tomorrow. I want to look up the law on several questions dealt with in your decision." Judge Mack smiled and said:

"The application for a stay is denied."

**Expects Books This Morning.**

Assistant District Attorney Myers said that he expected to receive the books from Trustee Sprague this morning, and that they would be taken at once to District Attorney Banton's office where his staff would examine them with a view to obtaining evidence needed in the Fuller trial.

J. Harold Braid, formerly a member of the brokerage firm of Braid & Vogel, was the principal witness called by Assistant District Attorney Wintner at yesterday's session of Fuller's trial. He told the jury that he was a member of the Consolidated Stock Exchange when he was introduced to Fuller on May 1, 1922, by Manager McCue of Fuller's office.

"What did Fuller say to you?" asked Mr. Wintner.

"He offered me $2 per 100 shares for the use of my name in making stock transactions," the witness answered, "the prices for the sales and purchases to be taken from the stock ticker tape and the orders to be backdated in that way. I told him that I thought $2 a hundred too little, that it should be $5, but he insisted on $2, saying it was merely a matter of bookkeeping. That was finally agreed upon."

Braid added that each week thereafter E. M. Fuller & Co. would send him a list of shares charged as bought and sold through him, and that Fuller & Co. would include a check, known as the "difference check," with the balance always in favor of Braid & Vogel. He explained to the jury that he always deposited this check to Account 9 in the bank in which Braid & Vogel kept their funds.

Another witness was Albert Biehman, who was called for E. M. Fuller & Co. He said that he was in charge of the receiving, executing and reporting of orders. Mr. Wintner asked him to reveal a conversation he had with McCue, the manager, about the middle of April, 1922, when the brokerage firm was in a flourishing financial condition.

"McCue said to me," replied Biehman, "You are not to actually execute the large orders, but to take the price from the tape and make a report to the customer, and you will be given the name of the broker through whom the transaction is to be consummated later in the day."

"McCue told me that this was not to be generally known about the office, and it was a private matter between him and me. I acted on those instructions, and from time to time various names of brokers were supplied to me, among them Braid and McKenna & King."

The trial will be resumed at 10 o'clock this morning.


## Which Is Better?

Safety of principal and good return, or uncertainty and anxiety as to the principal, no matter how great the return? A trustee has but one answer. Any other person has but one *sensible* answer.

The great fortunes are made by good earnings, careful savings and few losses. The Guaranteed First Mortgage has *no* peer in the investment market. It means no losses.

*No investor has ever lost a dollar.*

**Bond & Mortgage Guarantee Co.**

**Capital and Surplus $12,000,000**

176 Broadway, New York. 175 Remsen St., Brooklyn.
271 West 125th St., New York. 160-08 Jamaica Ave., Jamaica.
370 East 149th St., New York. Bridge Plaza North, L. I. City.



## BETTY WALES PRESENTS DANCE FROCKS OF MOIRE—A FAVORED FABRIC AT PRESENT

If your'e dancing to a merry tune, or gaily flitting round the room, you are sure to make a charming picture in this dainty frock. Fashioned of Moire, on bouffant lines and trimmed with touches of contrasting color.

$58

## A SHORT CUT TO SMARTNESS IS THE SMART SHORT COAT—FOR WEAR NOW AND LATER

Several costumes are at your command with one of these jacquettes of Egyptian Chiffon Velvet—for it effects unusual smartness with any dress you wear. This model is adorned with bands of Squirrel on collar, cuffs and at bottom.

$79.50

Betty Wales DRESS SHOPS
BAER BROS. FIFTH AVE. COMPANY INC. AT 36TH STREET

Our dresses and coats are unconditionally guaranteed



## BENNAT & CO.

FIFTH AVENUE AT 46TH STREET

The Store of

*"Lovely Things at Little Prices"*

*Features Today and Tomorrow*

***Smart Top Coats***

Of fine quality imported camel's hair cloth in self color or smart overplaids in red, green and blue shades with tan backgrounds

***at $59.50***

***Two-Piece Sport Suits***

Of tweed, check materials, mixtures and camel's cloth

***at $39.50 & $55.00***

***Smart Pleated Skirts***

Of wool crepe (non-wrinkable)

***$13.50***

## ORIGINAL DESIGNS IN GIRLS' DRESSES

A dress that has been especially planned and designed to meet the requirements of girls from 8 to 14 years is made in straight, simple lines in a light tan shade of flannel. The round neck, short sleeves and belt of this dress are prettily trimmed with green rings through which run brown ribbons.

A very smart little dress for girls from 6 to 10 years is made of flannel in an apricot shade. A contrasting flannel trimming around the neck, short sleeves and carried down the side from the neck to the hem adds to the effectiveness of this very simple model that hangs freely from the neck.

We have designed an appropriate hat to be worn with each of these dresses.

For wear on the warmer spring days and later on at fashionable summer resorts we present complete assortments of dainty washable dresses for girls.

# DE PINNA

*5th Avenue at 50th Street*



# GIMBEL BROTHERS

32ND STREET — BROADWAY — 33RD STREET — NEW YORK CITY

## TODAY

*from 12:30 to 1 o'Glock*

## VINCENT LOPEZ

*and his Hotel Pennsylvania Orchestra*

will broadcast from the Gimbel Model Broadcasting Station on the 4th floor, a number of his famous selections, including

## Tut-Ankh-Amen

*(in the Valley of the Kings)*

Recorded Exclusively for
OKEH RECORDS
*which are now on sale on the 8th floor*



SALE THIS AFTERNOON AT 2:30 AT THE ANDERSON GALLERIES

FINE EARLY AMERICAN FURNITURE GATHERED BY JACOB MARGOLIS CABINET MAKER, NEW YORK



***Buy a Car***

The Automobile Exchange of The New York Times offers each day used cars, some almost new, of standard and popular makes. Large and small, coupes, limousines and touring cars—to fill every desire and purse. Censorship exercised over all announcements.



A Pure, Palatable, Perfect Product

**BAU OLIVE OIL**

Packed only in tins in Tortosa, Spain
Sold by Dependable Dealers
W. A. Taylor & Co., Agents, 19 Bway, N.Y.



4 Piece Set (Cushion Seats)
*Genuine Willow*
**$31.75**
Many other styles to select from in Reed and Willow
*Manufacturer to your home*

Reed & Willow Craft Shop
129 East 34th Street, N. Y.
*Between Park and Lexington*
Vanderbilt 6829



## James McCreery & Co.

FIFTH AVENUE 34TH STREET

Misses' Two-piece
**Twill Suits**
**49.50**

Springtime on the Avenue has brought countless two-piece Twill Suits into the sunlight. There are two favorite models—the short jacket with a Peter Pan collar and a pleated skirt, and the jacket braided down the front and on the sleeves combined with a wrap-around skirt. Sizes 14 to 18 years.

*[Fourth Floor]*

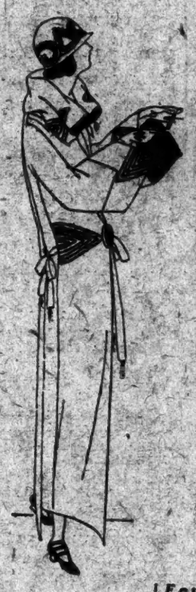

Misses'
**Twill Coats**
**59.50**

The newest models in braided effects and unique embroidery as well as individual styles which present unusual lines and quaint sleeves, are included in this group of exclusive Twill wraps at 59.50. All are beautifully lined and appear in the most prominent fashion colors of the season—Gray, Tan and Blue.

*[Fourth Floor]*



## FIELD CLUB MEN'S WHITE OXFORD SHIRTS

SPORT AND BUSINESS **$2.50**

THIS IS, by a wide margin, New York's greatest value in this kind of a shirt. Made of a fine count white Oxford, with button-down collar and French or wristband cuffs, suitable for attending to business indoors or *Colonel Bogey* outdoors.

*Same Price for Neckband Style*

Franklin Simon & Co. Fifth Avenue

MEN'S SHOPS SEPARATE ENTRANCE
ON WEST 38TH AND 37TH STREETS—STREET LEVEL


Entire Contents Copyrighted, 1923, by Franklin Simon & Co., Inc.

# CASTRO SAYS HE SAW POLICE TAKE $600

Continued from Page 1, Column 8.

wished by the headquarters, members and vice sergeants and their sympathetic friends." District Attorney Banton, the Mayor wrote, had assured co-operation. The letter continued:

**Cites Kittel Case.**

"If I am informed correctly Magistrate Corrigan directed a man by the name Kittel, who is well known in certain circles in the city, to prefer charges against a police officer, and I am further informed he transferred the case to be heard by him in another court in the Bronx, where he will be sitting on the adjourned day. This officer is entitled to his day in court and Magistrate Corrigan should not have had this case transferred to another court where he will be sitting, and in all fairness to the police officer should not hear this case. When this case comes up before Magistrate Corrigan ask that it be transferred back to the court from where it was transferred so that some other magistrate can hear same who cannot be charged with bias. If this is refused by Magistrate Corrigan then waive examination so that the case may go before some other tribunal."

Magistrate Corrigan said yesterday that he had asked the New York Telephone Company to investigate to determine whether his telephone wire at his home, 3 East Tenth Street, had been tapped. "A number of my friends," he said, "informed me last night when they called up on the telephone that the connection did not sound right and they believed that my wire had been tapped. They took the matter so seriously that I placed some credence in their beliefs and asked for an investigation."

Asked whether he would present any more information to Commissioner Hirshfield, Magistrate Corrigan said: "The letter that Commissioner Hirshfield wrote me is not the kind to require any answer. I have not said I do not intend to answer it. But if the Commissioner is really anxious to have more information I can suggest one or two more lines along which he can pursue his investigation if he wants to.

"He might try to find out why the police make such a marked difference between hotels on the one hand and restaurants and cabarets on the other in the enforcement of the Mullan-Gage law. In restaurants policemen go around watching the guests, who are mostly New York people, to see whether they are breaking the law. In the hotels, where these who break the law are chiefly from out of town, there are no policemen. He might find out why this is."

When the Commissioner began his hearing yesterday he announced that he intended to "go to the bottom" of the charges made by Mrs. Castro. He said that two persons had volunteered as witnesses—Mrs. Campbell and a man named Stone, who did not appear. Mrs. Campbell was then placed on the stand.

She testified that she had done volunteer work for various animal societies and that she had brought many cases into Magistrates' Courts. Magistrate Corrigan, she said, had always treated her with "the greatest discourtesy in every way." In every one of the cases of cruelty to animals that she had presented to Magistrate Corrigan, she said, fines or imprisonment should have resulted. Instead, she asserted, he dismissed them all. Asked why Magistrate Corrigan should have treated her in the way she described, she said: "Because he is a woman hater."

"I am very much obliged to you for coming here and telling me this," said Commissioner Hirshfield at the conclusion of her testimony. "I hope that other patriotic citizens will do the same."

## CUVILLIER AFTER HIRSHFIELD.

**Calls for Inquiry With a View to Abolishing Commissioner's Job.**

*Special to The New York Times.*

ALBANY, April 19.—Assemblyman Louis A. Cuvillier, author of the bill to investigate the effect of the Mullan-Gage law and its enforcement by police departments, public prosecutors and other peace officers throughout the State, offered an amendment to this measure in the lower house today which would include within the scope of the proposed investigation whether the office of Commissioner of Accounts in New York City should remain, or be scrapped. He said the farcical and undignified official conduct of Commissioner of Accounts David Hirschfield had prompted him to amend his bill.

Mr. Cuvillier has received invitations from five Grand Juries in New York City to tell what he knows about systematic bootlegging carried on by the Police Department. He said tonight that he would ignore them all. He added that a wealth of material had come to him in letters from all sorts and conditions of men who had been subjected to oppression by the New York police.

## PHILADELPHIA GIVES BANDITS LONG TERMS

**Buffalo Man and an Accomplice Are Sentenced to 35 and 20 Years Maximum, Respectively.**

PHILADELPHIA, Pa., April 19.—The wave of hold-ups in Philadelphia in which unemployed young men have been going around in stolen automobiles and robbing individuals, stores and paymasters, with frequent shootings, was reflected in the Criminal Court today when Judge Monaghan sentenced James L. West of Buffalo, N. Y., to from 26 years 6 months to 35 years in the penitentiary. Frank Martskey of this city, convicted with West of four robberies, was sentenced to from 12 years 6 months to 20 years.

The pair were arrested for holding up the manager of a chain cigar store. They pleaded guilty. They were placed on trial for three other robberies and convicted.

While they were being tried the police announced they had received confessions from a number of men under arrest here and in Atlantic City for holding up and killing John C. Emgable, Vice President of a contracting company, while he was returning from a bank with a payroll of $2,500 here last Friday.

STOP KICKING

about the high cost of electric bulbs. Get reduced prices and improved lighting through Peerless Service. For example:

| TUNGSTEN | | NITROGEN | |
|---|---|---|---|
| 10 to 50 Watt | 25c | 75 Watt | 42c |
| 60 Watt | 28c | 100 Watt | 58c |

*Similar Savings on ALL bulbs, etc.*

Peerless Light Company

537 Broadway bet. Spring & Prince

For your convenience same service available at

NATIONAL DRUG STORES

424 6th Ave. & B'way, or 48 Park Row

MAIL ORDERS FILLED



John Wanamaker

Broadway at Ninth, New York

**Paris Model Gowns**

our entire remaining collection of original Paris models—our own importations—will be presented tomorrow

**At One Price—$195**

*without regard to cost of importation*

Lanvin, Patou, Renee, Chanel, Berthe, Jenny, Miler Soeurs

Second Floor, Old Building

**Miss 14 to 20's New Favorite**

**"The Town Girl"**

*Now introduced in heavy silk crepe at $69.50*

The adorable little suit with the pleated skirt and the smartly cut jacket—typical of Paris in every line and detail—now makes its debut in a new heavy silk crepe. The jacket we copied from one we brought from Paris, the skirt has the new tiny box pleats that are so very, very smart.

In navy blue or black, cocoa brown or pale gray. And, in all, the outstanding feature is the perfection of the workmanship.

"The Town Girl" suit was first presented Tuesday in jersey cloth at $85. A success—of course—for it was remarkable. In silk—we think it even more delightful.

* * *

**And**

Silk suits in other smart models. Heavy, heavy crepes in plain or overchecked weaves are used in most distinctive suits. Made for us by the foremost maker in New York and priced at only $69.50!

Second Floor, Old Building

**Long champ**

**A Shoe of Distinction**

Adapted after a very smart model created by one of the leading *bottiers* of Paris, the slim, graceful lines of this new shoe reflect the latest trend in Spring footwear. It is the infinite care given to details—details in unseen parts, that cost time and money—that places these shoes above the majority at $16.50 the pair.

In patent leather, gray or beige suede, or white buckskin, with turned soles and Louis heels of moderate height.

* * *

*Ornaments, in many fascinating shapes and colors, $1 to $10 the pair.*

First Floor, Old Building

INDIVIDUAL SHOPS FOR MEN

**2,700 Better Grade Shirts | $1.95**

Broadcloth in tan, white, gray and blue. Russian cord madras with narrow stripes. Poplins and cheviots in solid colors. Fibre silks in wide or narrow stripes. High count percales.

Generously cut shirts, full and roomy, and very well made. Seams are firmly sewed, neckbands carefully stitched, buttons strongly attached.

Soft cuffs, of course, even in the percales, which have stiff matching collars. Sizes 14 to 17. Sleeve lengths 33 to 35.

*Shirts of this quality sell around town from $2.50 to $3.50.*

Street Floor, New Building

* * *

**Men's Union Suits, 85c**

1000 suits of $1.10 grade. Fine madras, self-striped. Sleeveless and knee-length. Closed crotch. Elastic webbing across back gives freedom of action and assures long wear. Sizes 34 to 46.

**Men's Union Suits, $1**

Fine checked nainsook, roomily cut. Sleeveless and knee-length. Closed crotch. Sizes 34 to 46.

Street Floor, New Building

SPECIALIZED SERVICE—STREET FLOOR



# Lord & Taylor

FIFTH AVENUE

TELEPHONE FITZROY 1900

*There is no mistaking the preference of this season's fashions for the straight silhouette. Sketched below are three distinct types that testify to its vogue—coat, suit and frock—each sketching a slim outline in its own way.*

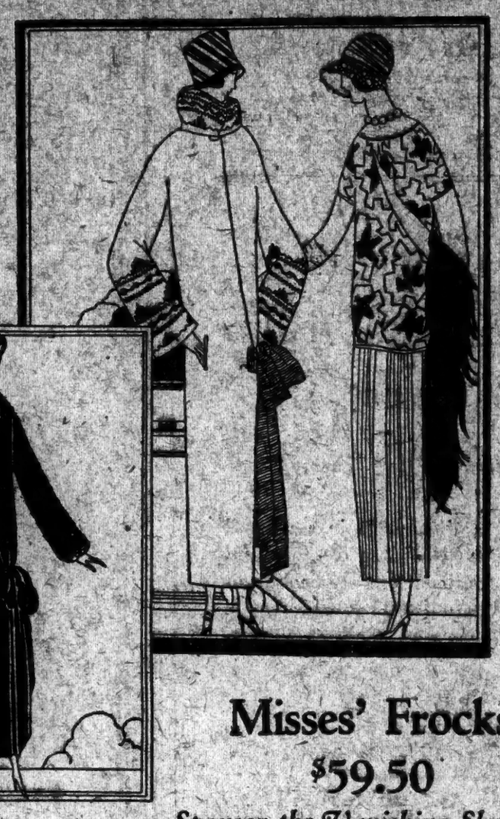

**Misses' Frocks $59.50**

*Sponsor the Vanishing Sleeve*

The sleeveless vogue, introduced by Paris and adopted by New York, is presented by *Lord & Taylor* in misses' frocks of heavy silk crepe. Combined with a plaited skirt this idea of the sleeveless blouse is one of spring's smartest fashions. One and two-piece models, some with overblouses embroidered, in the manner of that sketched above right, others beaded. Other sleeveless frocks, $35 to $59.50

**Misses' Twill Coats $49.50**

With collar and sleeves braided or embroidered, like that above left, these coats are equally smart. Always straight of line and tying at the side. Navy blue or tan, $49.50

New Jacquettes $35—Made of fascinating Rodier fabric, tying with a ribbon sash. Other jacquettes in embroidered silk, $49.50 and $59.50

Misses' Navy Blue Twill Suits—With box or jacquette coats, are moderately priced. $45

**Women's Suits $45**

*Strictly Tailored and Braid Trimmed*

One of the definite style notes seen on the Avenue these spring days is the two-piece suit of very simple line—sketched above center—depending for its smartness upon perfect cut and tasteful choice of its only trimming, a binding of braid.

Navy blue, black, tan. Tying over the hip with a crepe de Chine bow. Other two-piece twill suits, $49.50 to $195

THIRD FLOOR

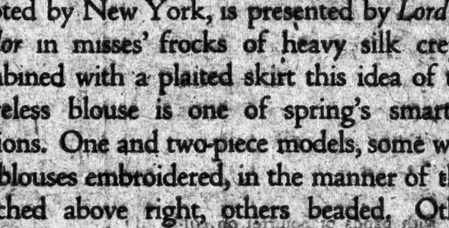

**Paris Sends Novelties**

Gorgeous stones with names suggesting Arabian Night tales are here from Paris in necklaces, pendants and earrings, all marvellously cut and mounted. One necklace of uncanny fascination is black coral, each bead studded with silver; another is of crystal interspersed with lapis. For luck the Parisienne wears jewelry made from elephant's hair, cunningly wrought with gold and mounted with semi-precious stones.

Feather fans show a riot of color—coque, coque and ostrich or a new combination, goose and ostrich. Spangled fans, fans of sandal wood, carved and delicately painted.

The new bead bags show Persian designs in softest colors, or vividly colored bags bring a Balkan flavor.

GROUND FLOOR

**Women's Coats $65**

*Fashion Twill on Slender Lines*

Sketched above is one of our newest styles of women's twill coats. A long slim model, whose length and slimness are accentuated by the clever stitching under the arms. Aside from the stitching, the graceful crush collar and long flat panels from the pockets, its straight unbroken line is quite unadorned. Tan, navy blue and black, silk lined throughout. Other women's twill coats, $59.50 to $125

THIRD FLOOR

**New Blouse and Skirt of Linen**

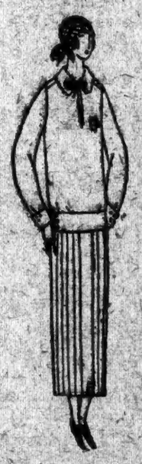

Overblouses appear here in their newest and most spring-like version, developed of handkerchief linen in delicate shades of blue, green, orchid, maize, as well as white. Two equally charming styles, one with Peter Pan collar and embroidered motif on collar and blouse, the other with long collar and smart cuff of white embroidered linen, $6.95

White Linen Skirts—Plaited with a fairly wide plait, to launder easily, and made on soft belts to fit snugly and comfortably around the hips—to complete a practical costume for sports wear, $9.75

THIRD FLOOR

**The Correct Hat $18.50**

*For the Mature Woman*

The hat of unfailing correctness—simple in line and in trimming—the hat for women who prefer one type, with slight variations, to the constant shifting of each season's new fashions. Such is the hat sketched, representative of a large assortment in our Millinery Department.

Wreaths of flowers in restrained colorings, wings and feathers are the trimmings used on these hats, most of them small, some rolling slightly from the face, others with straight brims.

FOURTH FLOOR

**Wrap-Around Corsets $6.95**

A panel back, straight and flat, conforms to the slim silhouette of the season. Two sections of heavy surgical elastic set in the side and an excellent quality of silk broche and binding of satin ribbon. Reasons why this wrap-around is a favorite.

A Silk Bandeau 95c—Made of a soft yet durable silk with an elastic inset in the back where the bandeau hooks. An excellent value.

SECOND FLOOR

**Marabou Boas $10.95**

Lovely and becoming, proportioned like a fox scarf but lighter in weight. The flowing ends of self color crepe de Chine give a touch of swirling grace to one's costume. Colors, natural grey, taupe, castor and black. And the vogue for soft scarves extends to ostrich boas as well. These are deep and softly curled. Grey, taupe, navy, tan, black and black and white mixtures, $5.95

GROUND FLOOR

**Smart Duplex Gloves**

These gloves, from the best known manufacturers, have the splendid wearing qualities of the famous duplex fabric; the cut and stitching resembles that of the best leather gloves; and, indeed, they are quite as soft and pliable as suede or chamois. Our display embraces the newest spring colors in short, slip-on and twelve button length, and the popular strap gauntlet. $1 to $3.75

GROUND FLOOR

**Red Kid Sandals $12.75**

*Step First Up the Avenue*

At the Ritz and Pierre's or at Shetry's, you see many colored kid shoes these days and the color you see most is red—the style, the sandal with cut-outs and low heel such as that sketched below. Twill suits and frocks find no more charming note of color than this. Kid sandals are also shown in blue and green.

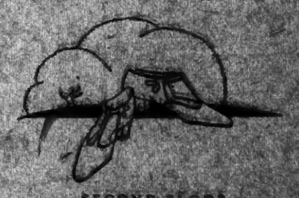

SECOND FLOOR

# 15 ON TRIAL IN CAIRO FOR MANY OUTRAGES

## British Military Court Hears Charges Against Men Accused of Murder Campaign.

## COVER PERIOD OF 15 MONTHS

### Prosecutor Tells of Man Hunting, Poisoning of Sheiks' Tea and Cold-Blooded Assassinations.

Copyright, 1923, by The New York Times Company.

By Wireless to THE NEW YORK TIMES.

CAIRO, Egypt, April 19.—A sensational case involving the murders and attempted murders of several Englishmen and others in Egypt during the last fifteen months began this morning, being resumed from April 5, when the case was formerly opened. There are fifteen accused, all Egyptians. They are being tried by a British military court.

At the opening of the prosecution's case this morning the prosecutor told a lurid story of desperate crimes committed in cold blood among British soldiers and British officials, apparently at random, though, in a few instances, the victims were deliberately selected.

The thread of the story runs intermittently through the years since the spring of 1919, when Egypt was in revolt against the British.

A Sheik from the great Moslem University at Cairo was induced from a ferocity still intense to join a society whose avowed object was the murder of Englishmen. A boy induced his companions to join him in an adventure, and as probationers they were appointed as spies in an office of the Liberal Party. A few months later they were instructed to murder the Liberal Party's Secretary. They took a bomb and went to his house, but their nerve failed at the last moment and the attempt was not made. But a little later a bomb, believed to be the same, was thrown at an anti-Egyptian Pasha by a man believed to be one of those who went to the Liberal Secretary's house to assassinate him.

That boy was in the dock this morning. He is still a youngster and his face seemed too weak to stamp him as an international desperado.

In 1920 the authorities arrested numerous Egyptians alleged to be members of a vengeance society. Most of them were condemned to lengthy terms. Three of the accused in today's case are alleged to have sworn vengeance on the four Sheiks whose evidence helped to condemn the members of the vengeance society.

The prosecutor related how witnesses would come to say how the three accused invited the quartet of Sheiks to tea and put poison in the beverage. But evidently the dose was too small, as the victims after severe illness recovered.

On the same day as the poison was put in the Sheiks' tea two of the accused are alleged to have gone man hunting and to have shot a man. This was on Nov. 30, 1920, and the murder gang retired to obscurity. But early in 1922 they were ready, with their plans well advanced, and the society's membership increased.

The prosecutor stated that witnesses would come to say how on Feb. 18, 1922, two of the accused shot Aldred Brown in the centre of Cairo. How on March 11, 1922, after a warning they attempted to murder an official. How on April 16, 1922, three of the accused took a stand at the Cairo Station square ready to shoot any British soldiers who came along. How they shot two British soldiers. How on May 24 one of the accused murdered a high British officer in Egyptian police in cold blood. How on May 27, 1922, three of them dashed an Egyptian to death in cold blood with an iron bar because they believed he had warned one of their victims. How on July 15, 1922, three of them attempted to murder Lieutenant Colonel Piggott from ambush. How on August 12, 1922, five of them attempted to murder a British official in the Ministry of Agriculture and murdered him in his room by a volley from ambush.

The prosecutor's case was not finished when the court rose today. The case is arousing much interest among all communities, as the outrages of which these Egyptians are accused had been a sensational feature of Egyptian life since early in 1922, and the fact that the assailants always escaped left the British community, particularly, in fear of sudden death from invisible assailants.

# MOREHOUSE KLANSMEN SURRENDER TO SHERIFF

### Dr. McKoin Remains in Baltimore—Complaints Made of Hooded Prowlers.

BASTROP, La., April 19 (Associated Press).—All but six of the Morehouse Parish citizens named in bills of information filed here yesterday by District Attorney Garrett, as a result of the operations of hooded bands last year, surrendered to Sheriff Carpenter today and furnished bonds in the nominal sums required.

Those who did not give themselves up were Dr. B. M. McKoin, now in Baltimore; Ed Ivy, travelling out of Natchez, Miss.; Laurie Calhoun, who is near Brownsville, Texas, and three known only as Cox, McIntosh and Eldridge. As the Clerk of Court is not certain which men are wanted, there being many of those names in the parish, he has not issued warrants.

No plans for trial of the defendants have been made, but it is believed the cases will be called at the next term of the District Court in October.

Among those who surrendered were Captain J. K. Skipwith, Exalted Cyclops of the Morehouse Ku Klux Klan, and his son, Smith Stevenson, Fred Higginbotham and Newt Gray.

District Attorney Garrett is investigating complains made by the Bastrop Pulp and Paper Company that hooded men have been prowling about the company premises at Bastrop and that workmen have been intimidated. One report was that a man in a hood and mask with a shotgun over his shoulder had been prowling about the plant for several nights. The Morehouse Ku Klux Klan has offered a reward of $50 for the arrest and conviction of any person or persons wearing the regalia of the organization found trespassing.

### Sir William Horwood Coming Here.

Special Cable to THE NEW YORK TIMES.

LONDON, April 19.—Sir William Horwood, Metropolitan Commissioner of Police, sails on the Aquitania for New York Saturday to attend the International Police Conference.


NR

BILIOUSNESS—SICK HEADACHE, call for an NR Tablet, (a vegetable aperient) to tone and strengthen the organs of digestion and elimination. Improves Appetite, Relieves Constipation.

Get a 25c Box. Used for over 30 Years

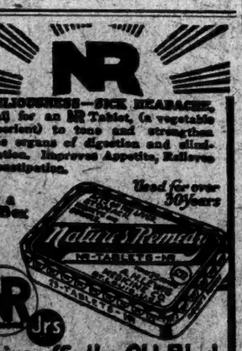


NR Jrs

Chips off the Old Block

NR JUNIORS—Little NRs

One-third the regular dose. Made of same ingredients, then candy coated. For children and adults.

SOLD BY DRUGGISTS

*The Mode is Enfolded in the Vogue of*

PLEATED SKIRTS

An Unusual Presentation

$8.98

To enter the field of active sports in a pleated skirt means to leave it in a blaze of glory and approval. Attractive combinations of cluster and box pleats developed of Wool and Crepes, Eponge, Striped Wools in Tans and wanted shades.

Bedell

NEWARK Broad, Cor. W. Park | AT ALL THREE STORES 19 West 34th Street | BROOKLYN Fulton, Near Hoyt

Investing in Shoes

A SOUTHERN GENTLEMAN who has worn Edwin Clapp shoes exclusively for twenty years always keeps eight pairs on hand and alternates in wearing each pair once in every eight days.

Too many shoes? For answer this same gentleman says that each of the eight pairs wears very much longer. Isn't that worth considering?

Good shoes give best service when given proper care. Several pairs are not an extravagance but a good investment.

Edwin Clapp shoes have been made for seventy years to give the utmost in wear, comfort and style. In having several pairs you will rest your feet and get longer service at less cost.

SMITH, INC.

6 East 42nd Street

The Edwin Clapp Shoe

ESTABLISHED 1853



McCutcheon's

The Vogue *for* Valenciennes Lace

You'll find Val, tiered row on row in the new gowns, lavished on French Blouses, on Neckwear, Hats and Lingerie. It's the newest of the new vogues.

You'll find it at McCutcheon's, in an amazingly comprehensive collection of narrow and wide widths—the very finest Imported Reproductions of real Val.

*At from 75c to $9.75 per dozen yards.*

Fifth Avenue, 34th and 33d Streets



Best & Co.

Fifth Ave. at 35th St.—N.Y.

*Today & Saturday*

DRASTIC REDUCTIONS

*All Sales Final*

250 MISSES' DRESSES

Only a few of a kind, including street, afternoon and a limited number of evening models of the present season.

22.00 to 76.00

*Originally 29.50 to 135.00*

208 MISSES' SUITS

Tweeds, twills, and camel's hair—a few silk and novelty fabrics. Two and three piece models.

28.00 to 88.00

*Originally 35.00 to 125.00*

GIRLS' APPAREL *4th Floor*

| | ORIGINALLY | SALE |
|---|---|---|
| 100 Coats, Capes *4, 5, and 6 years* | 11.50 to 18.00 | 8.75 |
| 125 Coats *8 to 16 years* | 19.50 to 25.00 | 15.00 |
| 95 Coats *8 to 16 years* | 25.00 to 39.50 | 19.50 |
| 50 Coats & Capes *10 to 16 years* | 49.50 to 69.00 | 39.50 |
| 45 Silk Dresses *12 to 16 years* | 22.50 to 25.00 | 18.00 |
| 50 Party Frocks *4 to 10 years* | 13.95 to 22.50 | 9.50 |
| 275 French Frocks *4, 5 and 6 years* | 6.95 to 8.50 | 2.95 |

350 GIRLS' SPRING HATS

2.70 4.70 6.70

*Originally 5.75 to 12.75*

BOYS' CLOTHING *5th Floor*

111 Mixture or Serge Reefers *5 to 10 years* — 9.75 to 23.75 *Originally 14.75 to 29.75*

174 Fancy Mixture Suits *11 to 18 years* — 14.75 to 23.75 *Originally 19.75 to 31.75*

*All sizes, but not in every style*



ADVERTISEMENT.

*Recipe*

#10

Scalloped Potatoes with Cheese

Kraft Cheese makes this taste like a new dish. Put into a buttered baking dish alternate layers of sliced, boiled potatoes and white sauce. Season with salt, pepper and a little chopped green onions. Put over the top a layer of Kraft American Cheese, rubbed through strainer, and then a layer of buttered bread crumbs. Brown in a moderate oven.

*4 varieties: American, Pimento, Swiss and Brick, sold by the slice, pound or loaf*

8 VARIETIES IN TINS

KRAFT CHEESE IN LOAVES IN TINS

Look for This Label



Metropolitan Art and Auction Galleries

Auctioneers and Appraisers INC.

45-47 WEST 57TH STREET

SALE TODAY at 2 P.M.

Last Session Tomorrow same hour

A Remarkable and Charming CONSIGNMENT OF

Oriental & Chinese Rugs and Runners

in various designs, textures and sizes

Sold by order of a large ORIENTAL IMPORTING HOUSE

On Exhibition daily from 10 A. M. to hour of sale.

S. G. RAINS, Auctioneer



*Rogers's Aspiration*

*Will Rogers announces his candidacy to fill Colonel Harvey's place at the Court of St. James's. He informs the President that his views on European affairs are quite democratic enough to be in accord with the present Administration, and that his limbs are far more adapted to silken knee breeches than any recent Ambassador to England.*

The New York Times

*NEXT SUNDAY*

Reserve a copy at your news stand.



INSTRUCTION

Business Schools.

Evening study at Pace Institute—technical study of Business and Accountancy—increases ability and earning power. Call or telephone (Cortlandt 1465) for Bulletin. New class in Accountancy and Business Administration forms on April 25, at 6 P. M. Pace Institute, 30 Church St., N. Y.

PRATT SCHOOL, 62 West 45th St. SECRETARIAL TRAINING. INDIVIDUAL INSTRUCTION, DAY & EVENING SESSIONS. REFERENCES REQUIRED. STUDENTS UNDER SIXTEEN NOT ADMITTED.

MOON Schools, 50 E. 42d St., N. Y., and 214 Livingston St., Bklyn. Stenography in 30 days; Secretaryship in 60 days.

Language Schools.

FRENCH, Spanish, Italian, by native teachers; surprising results; short course; $1.00 lesson. Fisher, 1264 Lexington Av., near 86th

German and French lessons by young gentleman. Quick method. G 200 Times.

Special Schools.

PUBLIC SPEAKING

Self-Confidence—Voice-Production. Also English for foreign-born. Write, phone, Walter Robinson, Carnegie Hall.

ART OF CONVERSATION. Diction, Story-telling, Public speaking and Concentration develops Personality and Poise. Alviene College, 43 West 72d St.

Dancing.

ALBERT H. HARRIS

637 Madison Avenue, Cor. 59th Street.

*Real Instruction* in Society Dancing, devoid of the slightest tendency toward freakishness. 8 A. M. to 10 P. M. daily. You can obtain invitations to witness our work by personal application; take elevator to 4th floor. Phone Plaza 1258.

FAY EVELYN teaches beginners modern dancing in seven lessons; strictly private; advanced pupils. 25 West 46th. Bryant 5229.



Jaeger

New York Chicago Boston Philadelphia San Francisco

IMPORTED SWEATERS

Brushed Mohair Mixtures

*for* $6.50!

More than ⅓ off

AN exceptional opportunity and right at the start of the Spring Outdoor Season! All from the regular Jaeger Stock.

Imported brushed Mohair mixtures—coat style, light-weight, in Heather, Green, Brown, also Oxford.

GOLF HOSE

Plain or with the popular Jacquard top. Imported hose, seamless and fashioned. Light, medium or heavy weights, 2.25-3.25 and upwards.

*If you cannot call send your order by mail and it will receive prompt attention.*

506 FIFTH AVENUE *Near 31st Street* | 58 NASSAU STREET *Cor. Maiden Lane*

FLORENCE EASTON

Soprano

Metropolitan Opera Company

AEOLIAN HALL

To-night at 8:15 P. M.

AFTER a noteworthy career abroad, Miss Easton is recognized in America as one of the most accomplished and versatile sopranos on either the operatic or concert stage.

She, like other artists of note, records exclusively for Brunswick.

Ask the nearest Brunswick dealer to play these Easton records for you:

15030—Mignon-Connais tu le pays?.....Thomas
Faust-Roi de Thule.....Gounod

15032—Preguntales a las Estrellas
El Cefiro
(Mexican folk songs Arr. by Frank La Forge)

*Any Phonograph Can Play Brunswick Records*

THE BRUNSWICK-BALKE-COLLENDER CO

*Manufacturers—Established 1845*

CHICAGO NEW YORK CINCINNATI

BRUNSWICK

PHONOGRAPHS AND RECORDS



Experts in the Care of Furs

*Balch, Price & Co.*

*"Furrie s for N arly a Century"*

DRY COLD STORAGE

*Valuation over $500—2%*
*Valuation under $500—3%*

*Repairs and Remodeling at Summer Rates*

Our Wagons Will Call

FULTON AND SMITH STREETS, BROOKLYN

# MURPHY DISPUTES HARTOG TESTIMONY

### Testifies That Glucose Promoter Asked for Money, Not Influence.

### CAUSES LAUGH IN COURT

**Recalls Washington Was Then Democratic, but Adds "It Wasn't to Me, Though."**

Charles F. Murphy, leader of Tammany Hall, denied yesterday that Louis M. Hartog, whom he is suing to recover $175,000 invested in a war-time glucose transaction, had told him that he did not want Mr. Murphy to advance any money, but only wanted his influence to get a supply of glucose. "Why no," Mr. Murphy replied, when asked if Mr. Hartog sought his influence when introduced by James J. Hines, a Tammany Assembly district leader; "he wanted money."

Mr. Murphy, who was called as a witness in rebuttal at the trial of his suit before Justice Vernon M. Davis and a jury in Supreme Court, denied much of the testimony of Mr. Hartog. As on his first appearance on the stand on Tuesday, he was an imperturbable witness, and this time caused several laughs by his repartee of the thrusts of Max D. Steuer, counsel for Mr. Hartog, in cross-examination.

Asked by Mr. Steuer if he had known that Arthur J. Baldwin, his personal attorney, was going to Washington to see officials of the Food Administration soon after Mr. Hartog had approached him, Mr. Murphy replied that he thought Mr. Baldwin had told him.

"Did he tell you that he had arranged for a supply of glucose when he returned?" Mr. Steuer asked.

"No, I don't think he told me anything about it when he returned," Mr. Murphy said.

**Murphy Feigns Forgetfulness.**

"The Administration to Washington was Democratic in 1918, wasn't it?" asked Mr. Steuer.

"Was it?" Mr. Murphy countered, as though surprised. "Perhaps it was." the Tammany leader continued after a general titter had died down in the courtroom. "It wasn't to me though. I didn't get much out of it."

"But wasn't it Democratic?" Mr. Steuer continued.

"Well," replied Mr. Murphy slowly, "they called it that."

Mr. Murphy admitted that there were many Democratic Congressmen in Washington at the time and that he had many friends among them.

Questioned concerning Mr. Hartog's testimony, Mr. Murphy denied that he had told either Mr. Baldwin or Mr. Hartog that he had brought about the appointment of the receivers of the building in East Twenty-second Street acquired by Hartog's company or that Mr. Baldwin had suggested in the presence of Mr. Hartog that income tax legislation would take 90 per cent. of the prospective profits of the glucose transaction.

He denied that Mr. Baldwin had told him he was receiving a commission on glucose from Mr. Hartog, as testified by Baldwin. "I never said that to Mr. Baldwin," Mr. Murphy said in contradiction to the testimony of his personal attorney, when a part of the latter's testimony was read to him. "I don't know where Mr. Baldwin got that."

Mr. Murphy denied that he had told John A. McCarthy to go into business with Hartog, after he had decided to withdraw because Hartog's business was making too much money, and said that he had left the details of his withdrawal from the business entirely with Mr. Baldwin.

Mr. Murphy was the last witness, and adjournment was taken until today, when the opposing attorneys will sum up and the case will go to the jury.

**Deny Hartog Testimony.**

Before Mr. Murphy's testimony both Mr. Baldwin and Mr. McCarthy denied parts of Mr. Hartog's testimony. Mr. Baldwin denied that Mr. Murphy had suggested that he get in touch with Morgan J. O'Brien for the purpose of forming a contract with officials of the Corn Products Company, from which Hartog wished to obtain more glucose. He denied that Mr. Murphy had said that he had brought about the appointment of the receivers of the East Twenty-second Street buildings.

Mr. Baldwin denied, with particular emphasis Mr. Hartog's assertion that he had said that the Corn Products Company had sought to have Mr. Murphy use his influence to obtain certain favors. Cross-examined by Mr. Steuer, Mr. Baldwin admitted that he had had some talk with Mr. Hartog about the Staten Island garbage disposal plant, in which Hartog said Baldwin told him the Corn Products people were interested and wanted to save. Mr. Baldwin said that he had not mentioned the Corn Products Company to Mr. Bedford, its President, in this connection. Mr. Baldwin explained a seeming discrepancy between his testimony at this trial and that before the Grand Jury by saying that he had subsequently corrected his Grand Jury testimony by saying that a talk he had about the Staten Island garbage disposal plant was with the receiver for the plant and not with Mr. Bedford. He said that Mr. Bedford was one of the principal holders of bonds o fthe garbage plant.

Mr. Baldwin again denied that he had written the initials "J. A. Mc.," supposed to stand for John H. McCarthy, on a memorandum of agreement, under which "J. A. Mc." was to take a share in Hartog's business, identical with that owned by Murphy.

McCarthy denied that he had criticised the contract Mr. Baldwin had drawn, particularly calling for the investment of money by Mr. Murphy, and had said to Mr. Baldwin, "Well, you've certainly made a mess of things."

James J. Hines testified that, although a Director of the corporation which Baldwin and Hartog organized under the name of the North Kensington Refinery, he had never attended any meetings. He said he had signed a notice of an increase of capital stock, but could remember no details.

## FUAD SIGNS CONSTITUTION.

**Egyptian Had Previously Held Out for Absolute Power.**

CAIRO, April 19.—The difficulties over the Egyptian Constitution have been settled and King Fuad tonight signed the Constitution. It already had been approved by the Egyptian Cabinet and meets with the British objection to the inclusion of the Sudan in Egypt.

A Cairo dispatch last Tuesday said that, in consequence of King Fuad's insistence on the inclusion in the draft of the Constitution of clauses making him virtually an absolute monarch, the relations between him and his Cabinet were rapidly approaching a crisis. King Fuad, the dispatch added, apparently aimed at becoming temporal and spiritual head of the country. It was declared that the newspapers spoke openly of a revolt in event of the King having his own way.

**Smith Respites Two Murderers.**

ALBANY, April 19.—Thomas H. Kindlen and Thomas Lester of this city, awaiting the death sentence at Sing Sing for the murder of Charles Juknos, a confectioner, in November, 1921, today received a respite from Governor Smith. A third defendant, Floyd H. Mann, will be placed on trial Monday for alleged share in the slaying. The Governor, according to his usual custom, granted the respites until the cases of all the defendants should have been decided.


James McCreery & Co.
FIFTH AVENUE 34TH STREET

## Modes of the Moment

*The Times Change—*

we change, but a thing of beauty is a joy forever. The lily leaf, painstakingly carved in fragile jade, centuries ago by some venerable Chinese artisan, has become the prototype for the pendant of a modern lavalliere—quite the newest thing seen on the Avenue.

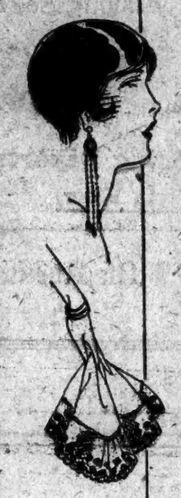

*Like the Shadows*

that lengthen at eventide, the earring becomes ever longer. It now drops below the shoulder in three slender strands of pearl and onyx suspended on an onyx circlet.

*A Wave of Black and White*

seems to have engulfed the creative faculties of the Paris couturiers, even to the point of carrying the black and white handkerchief upon its crest. It consists of a tiny square of white linen edged with black lace.

*The Peasantry of France have set the Fashion*

for *le beau monde* of Paris in many of the newer modes. A particular case in point is this Twill three piece suit by Molyneux with its peasant sleeves, peasant collar and bands of silver thread on black or gold on blue. It consists of a Twill frock pleated at the sides of the skirt and a coat which might be used as a separate jacquette. This is one of a group at 98.00

Misses' Dept.—Fourth Floor

James McCreery & Co.
FIFTH AVENUE 34TH STREET

Saks
METROPOLITAN CLOTHES for MEN

*Featured Today and Saturday*

MEN'S SPRING
TOP COATS

"PADDINGTON" LONDON-MADE AND SAKS' TAILORED, IN RAGLAN AND SET-IN SLEEVE MODELS

*Special at* 35.00

TOPCOATS that are the last word in correct styles for Spring, tailored in London to our order, and many from our own workrooms right here in New York. The models are so diversified that almost every taste is at once satisfied—raglan and set-in sleeve effects, in a host of Scotch and American weaves.

*Browns, Grays, Greens, Heathers and Smart Mixed Effects!* FIFTH FLOOR

*Men's English Brown Velvet Calf*
**Cigarette Cases**
*Very special at* 1.00

Double fold models with ample space for twenty cigarettes, two removable steel frames making them non-crushable. Finished with strap catch. Truly wonderful value! *Street Floor*

**Men's All-Silk Umbrellas**
*that were originally sold at 7.50*
*Now* 5.00

Carefully made over sturdy Paragon frames, with hardwood handles in light or dark shades, some neatly carved, others trimmed with sterling silver caps and bands. Engraving of one block initial included at 5.00. *Street Floor*

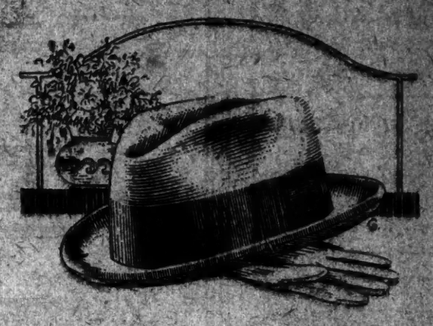

*We Will Place on Sale Today*
1,200 MEN'S SOFT
**Hats *and* Derbies**
*Regularly up to 7.00*
*At* 3.35

With practically the entire Spring season ahead this offering should be of special interest! Only hats of the finest quality are included, perfect in every particular, and in a range of Spring styles that affords liberal choice:

*The Soft Hats* are in brown, tan, homer, (a new shade of gray) steel, pearl, the popular English Chantilly, (a medium green) and other smart shades.

*The Derbies* come in black only. *Street Floor*

*Friday and Saturday*
*An* Important Sale *of*
*Men's Sport and Street*
**Oxfords**
*At* 5.95

Unusually attractive sports oxfords, carefully made of fine calfskin, in champagne, cherry red, and the new Spring shades of tan, trimmed with contrasting colored leather. Some have the new shield tips; others come in plain toe style. Finished with regulation rubber soles and wedged heels, or with the new crepe rubber soles and heels.

**The Street Oxfords**

are skilfully made of black or tan calfskin, in smart brogue or conservative models. Splendid values! Sizes 5 to 12. *Fifth Floor*

Saks & Company
BROADWAY at 34th STREET



CABLEGRAMS
AT
REDUCED RATES

The following rates per word are now in effect:

| | |
|---|---|
| To England | 20c |
| " France | 22c |
| " Belgium | 23c |
| " Germany | 25c |
| " Italy | 26c |

Corresponding Reductions to Other Countries

| | |
|---|---|
| Deferred Cablegrams | ½ rate |
| Cable Letters (Over Night) | 6c a word |
| Week End Letters (Over Sunday) | 5c a word |

*Full Particulars at Any Western Union Office.*

WESTERN UNION



TROUT SEASON
*IS NOW HERE*

First quality Mackintosh Fishing Waders, at the unheard-of price of..... $8.50

| | |
|---|---|
| Full length Rubber Hip Boots | $3.65 |
| Light weight Sporting Hip Boots | 5.85 |
| 1st qual. Hobnail Wading Shoes | 2.95 |
| Best grade of Khaki Trousers | 1.95 |
| Reinforced Khaki Breeches | 2.95 |
| O. D. Khaki Fishing Shirt | 1.10 |
| Waterproof Rubber Fishing Shirt | 6.95 |
| Leather lined Fishing Bag | .50 |

*Fresh and Salt Water Tackle at unusually low prices.*

Modells
191 Fulton Street, Cor. Church.
Branch: 241 W. 42nd St.
Tel: Cort. 2963



Macy's
R. H. Macy & Co. Inc.
Herald Square New York

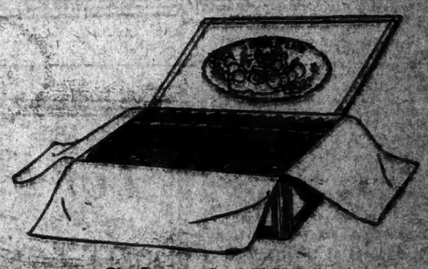

Sale of 35,000
**High Life Cigars**
At prices lower than we have ever offered them before

These cigars have long Havana filler and shade grown Connecticut wrapper; all fresh and fine quality.

| Imperials | | Ambassadors | |
|---|---|---|---|
| Box of 50 | $5.44 | Box of 50 | $4.96 |
| Box of 25 | 2.74 | Box of 25 | 2.49 |

SAVOYS—
For the man who likes a larger cigar—a bigger smoke
Box of 50 $5.44
Box of 25 2.74

Macy's—Main Store, 34th Street, Broadway, and 37th Street, 35th Street, Fourth

# CUBA PLANTER FILES $500,000 LOVE SUIT

### Julio de Jorrin Says Warren McConihe, New York Attorney, Stole Wife's Affections.

### LAWYER IS SUING COUPLE

### Declares He Loaned Them $50,000 and That They Squandered the Money.

Warren McConihe, lawyer, of 522 Fifth Avenue, who lives at 309 Park Avenue, was sued in the Supreme Court yesterday for $500,000 by Julio Sorzano de Jorrin, sugar planter of Havana, for alienating the affections of Mrs. de Jorrin, daughter of Robert W. Foster of St. Louis, Circuit Judge there from 1902 to 1909. Mrs. de Jorrin is now in Paris.

Mr. McConihe obtained an order from Justice O'Malley yesterday to compel de Jorrin to file a bond of $250 for costs on the ground that he is a resident of Cuba. In asking for the bond Mr. McConihe said he had an unsatisfied judgment for more than $50,000 against de Jorrin and his wife, and that he had tried to collect it without success. "The plaintiff told me some years ago," said Mr. McConihe in his petition, "that he resided in Havana, was not a citizen of the United States and never would be." Mr. McConihe added that he had "a good and valid defense upon the merits to this cause of action."

Mr. McConihe made public at his office last night a copy of the complaint, which states that de Jorrin and Miss Foster were married at Newport, R. I., Nov. 23, 1915, and until May, 1919, were living happily together as man and wife. De Jorrin says that between March and May, 1919, "the defendant, knowing these facts, maliciously planned and undertook to alienate the affections of plaintiff's wife."

Th lawyer said last night that he did not believe either de Jorrin or his wife would come to this country to prosecute the suit. If they do, he said, they will be served with orders of arrest signed a year ago by Supreme Court Justice Whitaker adjudging them in contempt for failing to testify before trial in the Supreme Court in the suits brought against them by Mr. McConihe to recover money alleged to have been obtained by fraud and misrepresentations. Another action is pending against the de Jorrins, he said, but he would not disclose the details.

In one suit Mr. McConihe asked for $3,233 advanced to Mme. de Jorrin and in the other he sued the husband and wife for $40,000 obtained from him in the Spring of 1919.

When the Jorrins were married the husband was 38 years old and his wife was 26. Mr. McConihe said that Mme. Jorrin told him her husband was in "dire financial straits," and needed $43,000 to prevent his sugar plantations from being taken from his in foreclosure proceedings. The lawyer says that de Jorrin after receiving the $40,000 "had bought expensive fighting cocks, was playing the races for large sums, and was gambling recklessly."

# FIVE BURNED TO DEATH IN LYNN APARTMENTS

### Some Tenants, Cut Off by Smoke, Jump From Windows —Building Destroyed.

LYNN, Mass., April 19.—Five persons were killed in a fire which destroyed the Essex Castle, a five-story brick apartment house on Ellis Street, in the centre of the city, early today. Many occupants sustained burns and other injuries. The known dead are Frank Tozier, George Philpot, Mrs. Antoinette Hanlon, Miss Margaret J. Nutter and Harry Fairchild.

The fire started on one of the lower floors and almost immediately the interior of the building burst into flames. The 150 persons living in the 49 suites were quickly aroused, some by the crackling of the flames and some by the warning cries of other occupants. A few were able to make their way down the stairways before these were cut off by fire and smoke, many jumped from windows and others were taken down ladders by the firemen.

## BELLEVUE AS TEACHER.

### Dr. McGrath Wants to Make It Greatest Medical Centre.

Speaking at a dinner in his honor last night at the Hotel Commodore, at which there were more than 800 guests, Dr. John J. McGrath, the new President of the Board of Trustees of Bellevue and Allied Hospitals, predicted that Bellevue would develop into the greatest medical teaching centre in the world.

Dr. McGrath said that Bellevue was the oldest hospital in the United States and had its origin in an alms house established in 1658 when the city had a population of 1,000. This institution was located in the vicinity of Broad and Beaver Streets.

A larger building, finished in 1796, was erected on the north side of Chambers Street. In these early days the struggling city was visited almost annually by an epidemic of yellow fever and the hospital was largely employed as a pest-house.

"In 1794 a site was acquired for isolation of yellow fever patients. This comprised a portion of Kip's Bay Farm, about six acres. The building standing upon this plot was the first to be called Bellevue Hospital. A new almshouse, which served as a penitentiary and workhouse as well, erected upon this site and first occupied in April, 1816, was the present Bellevue Hospital and contained two hospital pavilions.

"We have a daily census in the Bellevue system of 3,000 to 4,000 patients occupying beds in the hospitals. There is a daily average attendance of 2,000 to 3,000 in the out-patient departments of these hospitals. A multitude of 2,000 to 3,000 anxious relatives and friends visit the sick in the wards of the hospitals daily.

## WILL PROSECUTE ARABS.

### Palestine to Act Against Those Urging a Boycott of Elections.

Copyright, 1923, by The New York Times Company.
Special Cable to THE NEW YORK TIMES.

CAIRO, Egypt, April 19.—A message from Palestine states that the Palestine Government has decided to prosecute a number of Arabs accused of attempting to incite the people to boycott the elections.

The message adds that the decision has had a sequel in a resolution by the Nationalist Party to boycott "this non-representative Parliament which the Government is trying to foist upon us."

### Undertakers Strike in France.

PARIS, April 19.—The French Undertakers' Union has called a general strike throughout the country to support the wage demands of its members in the Paris suburbs, who for the past month have sought an increase of 5 francs a day. The City of Paris is not affected by the strike order, inasmuch as undertaking here is a municipal monopoly.

### Bilbo's Term in Jail Is Reduced.

OXFORD, Miss., April 19.—Judge Edwin R. Holmes has reduced to ten days the thirty-day jail sentence imposed on Theodore G. Bilbo, former Governor of Mississippi, for contempt of court. The Judge also eliminated the $100 fine which he had imposed.


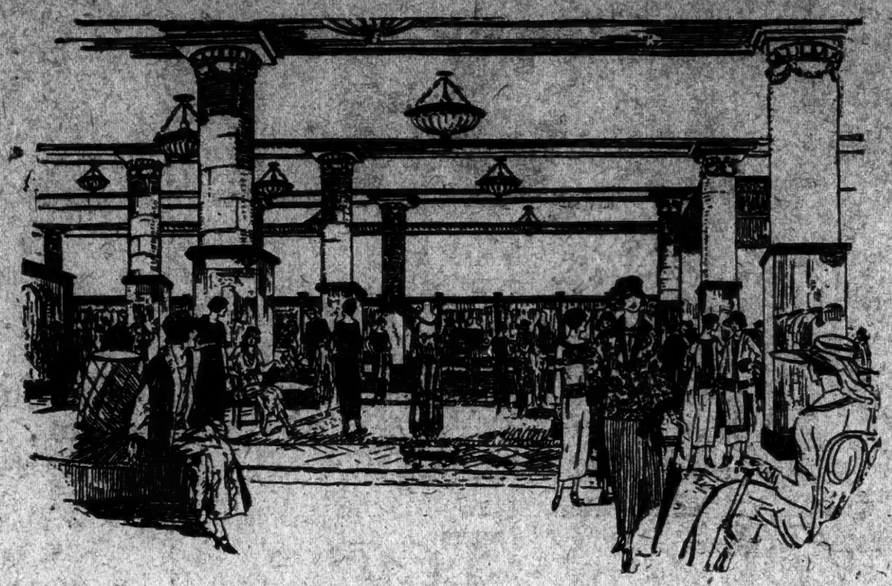

*Modes and Moderation*

*At* OPPENHEIM, COLLINS & CO.

IT seems to be universally accepted that It Costs Money to be Fashionable.

Yet it is noticeable how many women who patronize Oppenheim, Collins & Co. contrive both To Keep Within Their Means and Still Keep in Step With Style.

Much of the credit, of course, attaches to our patrons themselves, who combine a keen eye for What is Correct in Fashions, with due appreciation of What is Moderate in Price.

Our own contribution is, that we specialize in Keeping The Modes Within Moderation.

We choose a model from the viewpoint of merit, but we price it from the viewpoint of merchandise.

*We mark it at its worth.*

*We never mark it at a premium.*

OPPENHEIM, COLLINS & CO

*The Embassy of Paris Fashions*

34th Street—New York

Entire contents copyrighted, 1923, by Oppenheim, Collins & Co.



B. Altman & Co.

Chauffeurs' Suits and Overcoats

are specially featured at

$45.00 each

These Coat-and-trouser Suits and Light-weight Overcoats, made of serviceable dark gray worsted, are cut and tailored with that smartness of style that distinguishes clothing of Altman standard

Chauffeurs' Caps, Chauffeurs' Gloves

Men's Clothing Department
(Sixth Floor)

Madison Avenue-Fifth Avenue, New York
Thirty-fourth Street Thirty-fifth Street



JACQUETTE COATS

29.50

Smart new hip length coats of wool brocade, mousyne or Poiret twill, embroidered in all over or individual silk floss patterns

*Fully lined and appropriate for all times*

AVEDON—FIFTH AVE at FORTIETH ST



*For Men who Know*

SHOES

*Custom Built Style. Tans and Blacks. Brogue Tips or Plain Soft Toe. We have yet to see the equal of these Shoes at this price* $7.50

ALFRED A. KOHN
505 Fifth Avenue at 42nd



ADVERTISEMENT.

BAYER Genuine

ASPIRIN

SAY "BAYER" when you buy Aspirin.

Unless you see name "Bayer" on tablets, you are not getting the genuine Bayer product prescribed by physicians over 22 years and proved safe by millions.

Accept only "Bayer" package which contains proper directions.

Handy "Bayer" boxes of 12 tablets—Also bottles of 24 and 100—Druggists.

Aspirin is the trade mark of Bayer Manufacture of Monoaceticacidester of Salicylicacid

Mr. & Mrs. Lewis Latham Clarke
Mrs. Lyttleton Fox
*announce that the*
Edmond Pizzella
Exhibition of Portraits
*will continue at*
Kingore Galleries
668 Fifth Avenue
Until Tuesday, April 24th

*1512—Cracked Amberina glass refreshment set, with tray, $18.*

A LYRIC catalogue might be written of recipes for quenching summer thirst, but whether the drink be plain water or a complicated concoction, it looks just a little better and tastes just a little better when served in a set like this.

OVINGTON'S
*"The Gift Shop of Fifth Avenue"*
FIFTH AVENUE AT 37TH ST.



58 BUSINESS OPPORTUNITIES
Bank and business references required
Advertised Today
*See Last Page*

Mr Douglas MacLean, Star of the Thos. H. Ince production "The Hottentot" wearing the

HOTTENTOT
LION COLLAR

LION COLLAR & SHIRTS INC., TROY, N. Y.

ADVERTISEMENT. ADVERTISEMENT. ADVERTISEMENT. ADVERTISEMENT.

# THOUGHT

SAID an important man to a friend: "How do you account for the fact that The American Magazine has increased in circulation from 400,000 to more than 1,900,000?"

Said the friend:

"It grows because it provokes thought. I find *myself* in each number, *my* problems, *my* obstacles, *my* plans. Invariably there is something by which I can strengthen and test my own thinking."

Here is an example of what this man had in mind. In the May number, now on sale, one of the foremost executives in America gives these six tests which he applies in his measurement of men:

## 1. Do you do little things well?

No man can be more damaging in an office than a would-be executive who, in his reach for larger things, despises and neglects the smaller responsibilities confided to his care.

## 2. Have you learned the meaning of order as to time and place?

Napoleon fought his earlier and most brilliant battles against forces far superior to his own. But he always arrived a little *before* the opposing generals expected him.

## 3. Do you do first things first?

Work is constantly delayed because some well-meaning person is busy on Operation Number 20, when he should have started and finished Number 1.

## 4. How do you use your leisure?

"If I can know what a man does on trains," says this executive, "and in the free hours of his evenings, I can give a pretty good guess as to where he is going and how likely he is to arrive."

## 5. Have you intensity?

Unless every man you go to see is stirred, even if only a little, by the energy and magnetism you bring into his office, it is doubtful if you will create much of a stir in any position you want to fill.

## 6. Do you take advantage of momentum?

Suppose you win a little recognition, a little success. Then is the crucial time. There are moments when a month is worth a decade—if a man who has been pushing hard knows how to push a little harder.

THERE ARE more than twenty-five other features in this May number; H. G. Wells is here and Mary Pickford; Gelett Burgess and Dr. Frank Crane.

But the six tests which are reprinted above represent something which you and I and all the 1,900,000 buyers of The American Magazine can look for in *every* number and never fail to find.

It is the stimulus, the interest and the power, the mighty and uncommon advantage, that we gain from looking deep into the *minds* of people who have lived well.

On Sale Today

The May American Magazine

25 Cents
2.50 per year

1,900,000 circulation

THE CROWELL PUBLISHING COMPANY · 381 FOURTH AVENUE · NEW YORK

THE AMERICAN MAGAZINE WOMAN'S HOME COMPANION COLLIER'S, The National Weekly FARM AND FIRESIDE THE MENTOR

# MERCHANTS ASKED TO HAIL PROSPERITY

## Celebration Suggested by President Mitchell of Central Mercantile Association.

## 150 NEW MEMBERS JOIN

### Extension of Sixth Avenue to Canal Street With Elevated Pillars at Curb Is Favored.

The suggestion that the membership drive of the Central Mercantile Association should be turned into a "general prosperity celebration" was made by the head of that organization, C. Stanley Mitchell, Vice President of the Chatham and Phenix National Bank, at a luncheon at the Aldine Club yesterday. Reports on the first three days of the drive showed that 150 new members had been added. The association hopes to gain 500 new members before the end of the campaign. The enlarged organization will launch a movement to open Sixth Avenue southward to Canal Street, setting elevated pillars back to the curb.

The following is a list of the new members enrolled up to yesterday:

Ascher, M., Silk Corp.
American Bookbinders Co.
American Desk Manufacturing.
Auslaender, Jacob.
Badenoch, S. S., Co.
Banner Shirt Co.
Bamberger, L., & Co.
Bayer, Nathan, Co.
Bachmann, L., & Co.
Belyea-Co., Inc.
Bernstein, S. S., Inc.
Bigelow, C. Co., Inc.
Blanchard & Price.
Boote, Edward.
Brandies, Wilbur, Inc.
Bryon, B. H.
Berkley Knitting Co.
Bloch & Kitaines.
Bloom, Nathan.
Barnard, Morris.
Bosniak, Meyer.
Carbone Brothers Co.
Cohan, Hoth & Safferson.
Cornell & Underhill.
Coca-Cola Co.
Collins & Aikman Co.
Cohan, Goldman & Co.
Consolidated Printing Co.
Dandee-Helpern Co.
Dorros Bros.
Doherty & Wadsworth Co.
Elsner, Jacob.
Ehrmann, Henry.
Eberhardt, E. T., & Co.
Elsman, Samuel, & Co.
Farry, G. W.
Fleischmann Co.
Frank, E. E., & Co.
Friedman, Isaac.
Fetterman & Wells.
Freydberg, G. H. & S.
Grosser & Heller.
Globe Import Co.
Goldman, W. F., & Bros.
Goodman & Bornemann.
Galvanotype Engr. Co.
Hacker, F., & Co.
Herzig & Hart, Inc.
Hudson Fur Co.
Hrabe, L. W., & Co.
Hartman, Arthur.
Hess, M. & L.
Hoffman, L., & Co.
Hildesheimer, Sr., Co.
Independent Suit Co.
Isaac, I., & Co.
Jacobs, H. A., & Co.
Johnson & Morris.
Johnson Leather Co., Inc.
Katz, Reuben.
Katz, Ira G.
Kirby & Keller.
Knickerbocker Electrotype Co.
Lemitex Fabrics Co.
Loveman Bros.
Lowenberg, A. S.
Lawrence-Hill Health System.
Lublonette Knit. Mills.
Landau, T., & Co.
Lewis, Leo.
Lewis, Samuel.
Machenbach Imp. Co.
Massinger, Mayer.
Montague & Co.
Metropolitan Electric Protective Co.
Magnus, S. W., & Co.
Maimur, Jacob.
Morgenthau & Blackstone.
Morstadt, Albert D.
Munro & Harford Co.
Mutual Bank.
Nat. Thread Co.
Nat. Electrotype Co.
Nevadrop Hosiery Co.
Panama Neckwear Co.
Paris Art Mfg. Co.
Pneoleum Co.
Peerless Smoking Jacket Co.
Epulson, G. W., Co.
Poodle Mfg. Co.
Pollak Behrens Co.
Princess Corset Co.
Prentice-Hall, Inc.
Publishers Printing Co.
Rosenberg, Murray M.
Rubin, Hyman.
Rheinauer, D.
Robischon Corp.
Rochelle, H. S., Co.
Rose, Michael, & Co.
Schiller Brothers.
Scientific Engraving Co.
Schmidt & Co.
Smith, B. A. Co.
Steinar, S., & Sons.
Strauss & Co.
Siegel, Jack.
Shirek & Hirsch.
Schustek & Elson.
Sibley-Pitman Electric Corp.
Steinhardt, A., & Brother.
Smith & Rosenfeld.
Strauss, Wm., Inc.
Streb, Charles H.
Springer, Charles.
Sitroux Importing Co., inc.
Wegman, Arthur.
Siegbert, Louis & Brother.
Sartorius & Lips.
Schaffe, H. Co.
Simon, L., & Co.
Shakow, J. D.
Thomson & Kelly Co.
United States Rainproof Co.
Voss & Stern.
Warner, W. R., & Co.
Wolf, Louis, & Co.
Whiting Paper Co.

President Mitchell predicted that with the active support of new members the Central Mercantile Association would succeed in its effort to bring about the construction of a subway loop connecting Fourteenth Street and Forty-second Street. Following his address the campaign workers pledged themselves to continue the drive until the desired number of new members is added to the rolls of the association.

## WILL $209,756 TO CHARITY.

### Miss Grace Wilkes's Estate Was Appraised at $336,317.

Miss Grace Wilkes, who died Aug. 7, 1921, at 16 Washington Square and was the daughter of Dr. George Wilkes, left an estate appraised yesterday at $336,317, of which she gave $209,756 to charitable and religious organizations.

She named the Sisterhood of St. Mary as residuary legatee and gave $20,000 to the Domestic and Foreign Missions of the Protestant Episcopal Church and $10,000 each to the Association for Improving the Condition of the Poor, St. John's Guild, New York Eye and Ear Infirmary, Cathedral of St. John the Divine, Church of the Ascension and the Society of St. Johnland. She gave $5,000 each to St. Luke's Home for the Aged, New York Skin and Cancer Hospital and State Charities Aid Association.

Miss Wilkes gave the remainder of her estate to cousins and friends. Her cousin, the Marchesa Rita Strozzi, got $20,000.

### West Virginia State Police Foes Lose

CHARLESTON, W. Va., April 19.—A bill designed to abolish the State police in West Virginia was removed from further consideration for two years by the Legislature when the House late yesterday voted definitely to postpone action on the measure. Proponents of the measure declared the act creating the State police set up "a military régime," while its opponents contended the troopers were not a military force.

## MISSING PERSONS.

The following missing persons were reported yesterday to the police:

ALBERT RAINESS, 26 years old, 1,466 St. Nicholas Avenue; noon April 19; height 5 feet 6¼ inches, weight 145 pounds; blue eyes, brown hair, fair complexion; gray overcoat, brown suit, yellow striped shirt, black tie, brown laced shoes, black stockings, gray soft hat.

MEYER ZHENSLOFSKY, 15 years old, 268 Cherry Street; noon April 17; height 5 feet 6 inches, weight 128 pounds; brown eyes and hair, dark complexion; blue sweater, white shirt, brown tie, blue trousers, brown laced shoes, black stockings, khaki cap.

JOHN SHEWACK, 22 years old, 36 Pitt Street; 1 P. M., April 15; height 5 feet 5 inches, weight 165 pounds; brown eyes, black hair, dark complexion; blue coat, brown knickerbockers, black laced shoes and stockings, brown cap.

LOUISE MOORE, 18 years old, 228 Schermerhorn Street, Brooklyn; 2 P. M., April 16; height 5 feet, weight 120 pounds; brown eyes and hair, fair complexion; brown overcoat with fur collar, blue dress, black low shoes, black stockings, white gloves, blue hat.

SIDNEY SALZMAN, 15 years old, 61 East 101st Street; 9 A. M., April 18; height 5 feet 9 inches, weight 180 pounds; blue eyes, brown hair, fair complexion; brown suit, black sweater, brown shoes and stockings, brown cap.

### Missing Persons Located.

HARRY SCHIFF, 21 years old, 80 Osborn Street, Brooklyn; reported April 1; returned April 2.

GEORGE GUIDERA, 16 years old, 672 East 223d Street, the Bronx; reported April 1; located at Burlington, Vt., April 11.

GEORGE REUTHER, 35 years old, 720 Forrest Avenue, Brooklyn; reported March 21; returned April 12.

JACOB BLICKSTEIN, 18 years old, 40 East 102d Street; reported April 4; returned April 15.

JACOB BUBAKOFF, 13 years old, 262 Wyona Street, Brooklyn; reported April 7; located April 10.

FRANK ZEFFIRO, 47 years old, 343 East 117th Street; reported April 7; returned April 9.

EUGENIO NICOLINI, 83 years old, 316 East 106th Street; reported April 6; returned April 10.

EDWARD CUNEO, 14 years old, 2,445 Fulton Street, Brooklyn; reported April 11; returned same day.

INSISTENCE on quality is the secret of Dunlap's enduring style. The Dunlap Hats for speing are a credit at any price—at seven dollars they're an achievement.

DUNLAP HATS
431 Fifth Avenue, near 38th Street
16 Maiden Lane

COUNTRY

FINCHLEY IS NOT DISPOSED TO CONTRADICT THE LONDON CUSTOM SHOP IDEA OF FORM IN COUNTRY CLOTHES. THEREFORE, THE NEW SPORTS MODEL PRESENTED CONCURS WITH PREVAILING ENGLISH STANDARDS.

FORTY-FIVE DOLLARS AND MORE

READY-TO-PUT-ON
TAILORED AT FASHION PARK

CUSTOM FINISH WITHOUT THE ANNOYANCE OF A TRY-ON

FINCHLEY
5 West 46th Street
NEW YORK

2 English Shops for American Men

UNIQUE!—thoroughly English—with the best London traditions—conforming to the requirements of American men.

The Shops are on the third floor—no window displays—what you buy here is not shown to the world at large.

You step off the elevator, and you are confronted with a distinctly English atmosphere, and you say to yourself: "So this is London!"

*The clothes are London's best—the prices are New York's lowest!*

Suits & Topcoats
Ready-to-don, $35 to $55
To-be-made, $65 to $85

Special Today & Tomorrow
200 Topcoats
Of splendid English, Irish and Scotch Tweeds and Homespuns. Handsome models. Superlative tailoring..... 37.50
*Normally priced at least $50*

Fleming's Inc.
"An English Shop for American Men"
10 E. 44th Street ~ 2 John Street
Near Fifth Avenue Near Broadway

THE EATON AXLE and SPRING COMPANY

Makers of

EATON AXLES
TORBENSEN Axles
PERFECTION SPRINGS

The three names that identify our products are, and have been for years, marks of high, dependable quality. Only our corporate identity is new.

Eaton Axles, Torbensen Axles, and Perfection Springs are now made by a single company that has a single purpose—

*To build the best axles and springs that skilled engineering, careful workmanship, and fine materials can produce.*

Builders of foremost passenger cars and trucks have used Eaton, Torbensen, and Perfection products for years.

THE EATON AXLE and SPRING COMPANY
FACTORIES AT CLEVELAND, OHIO and PONTIAC, MICHIGAN

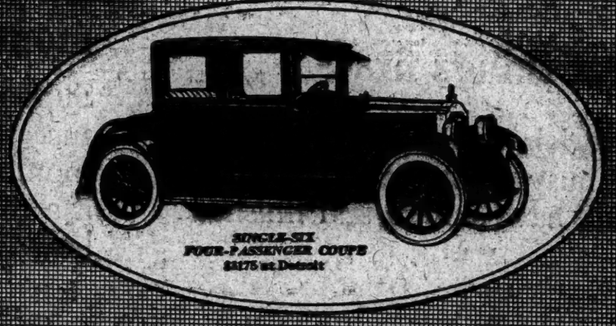

SINGLE-SIX FOUR-PASSENGER COUPE $3175 at Detroit

PACKARD

There are hundreds of Packard cars delivering consistent daily service after more than a decade of use.

Only wealth of experience and the highest ideals of quality can assure long life.

And these are the inheritance of the Packard Single-Six.

PACKARD MOTOR CAR COMPANY OF NEW YORK
Broadway at Sixty-first Street Grand Concourse at 184th
Our Showrooms are open until 9 P. M.

ASK THE MAN WHO OWNS ONE

Rev. Charles Francis Potter says of Arthur Train's novel

HIS CHILDREN'S CHILDREN

"I believe it to be one of the great American novels. Mr. Train writes with an understanding heart and a level head."

$2.00 at all bookstores.

CHARLES SCRIBNER'S SONS

*Sell Surplus Stock*

If you are a merchant or manufacturer and have on hand a supply of coats, suits or dresses you cannot dispose of through ordinary channels, advertise on the Business Page of The New York Times under Offerings to Buyers.

*Rate 15 cents a word*

ADVERTISEMENT.

Ladies Can Wear Shoes One Size Smaller by Using Allen's Foot-Ease

The antiseptic, healing powder for the feet. Shaken into the shoes Allen's Foot-Ease makes tight or new shoes feel easy; gives instant relief to corns, bunions, and callouses, prevents Blisters, Callous and Sore Spots and gives rest to tired, aching, swollen feet. 1,500,000 pounds of powder for the feet were used by our Army and Navy during the War. Sold everywhere. For Free sample and a Foot-Ease Walking Doll Address

ALLEN'S FOOT-EASE
LE ROY, N. Y.

OHG

The Eye Alphabet

Friends often praise a man's clothes with their lips, when their eyes proclaim that they do not like his clothes at all.

It is difficult even for the man of good taste to realize just how a suit looks on him. But when he comes to D'Andrea Brothers, he avails himself of the extensive experience and skill of master tailors.

They know how to make fine clothes—both Made to Measure and Ready to Wear—also how to model them perfectly to the individual figure.

*Ready to Wear, $75 Made to Measure $125*

D'Andrea Brothers Inc.
MEN'S TAILORS
587 Fifth Avenue at Forty-seventh

New low prices
3750 towels for $6.35

That's all ScotTissue Towels cost per case in this city. In five, ten and twenty-five case quantities they cost even less. Single cartons of 150 towels are now 40 cents. This is the result of our fight to lower costs and pass the saving on to the consumer.

Why be satisfied with less than ScotTissue Towels when they cost so little? Phone or write us and we'll see that you are supplied with towels and fixtures.

SCOTT PAPER COMPANY
New York Office, 30 Church St.
Phone: Cortlandt 4105

3 Convenient ways of using Scot Tissue Towels

Right out of the dustproof carton. Or pile on any shelf. No fixtures needed.

From this handy brass, nickel-plated fixture, costing $1. With 150 towels $1.40

From this special outfit—$5. Complete—Plate glass mirror, nickeled towel rack and 150 ScotTissue Towels. Hangs like picture on wall.

It's Your Fight As Well As Ours!

Have you noticed the ever upward trend of men's clothing prices toward the epochal figures reached during the recent war days? We are speaking of *pure* woolen garments, of course. One reason, to be sure, is the increase in woolen prices, but this by no means justifies a repetition of war day prices.

That this is true, we call your attention to our prices. A material point admittedly is the fact that we are *manufacturers*—saving you the profit the retail dealer would have to add to our prices. Still another is our very low overhead expense—maintaining only our regular upstairs factory quarters as a salesroom instead of the customarily expensive ground floor showroom.

But above all this, we believe in giving the public an *absolutely* square deal—have fought out and won on this issue against the bitterest opposition, as you will recall—and now the least we can ask is your co-operation—encouragement in a cause that is *your* fight to maintain normalcy in clothing prices as much as ours—even more so!

*Compare These Prices!*

$22.78 $24.88 $27.44 $34.88

*For Men's and Young Men's Pure Worsted Suits and Top Coats—*

Many suits with *two* pairs of trousers—designed and cut on custom tailored lines—*guaranteed* absolutely *pure* worsted—*guaranteed* to fit—*guaranteed* to give satisfaction in every respect or your money returned on demand.

*If you are hard to fit, a suit or topcoat will be made to order for a slight additional cost. Very complete line of Full Dress and Tuxedo Suits.*

*NOTE CAREFULLY NAME AND ADDRESS*

Finkelstein & Maisel
*"Makers of Clothes of the Better Kind for Men and Young Men."*
FACTORY AND SHOWROOMS (take Elevator) ONE FLIGHT UP
810 Broadway, opp. 11th St., N. Y. *Open until 7 P. M. Saturdays*
East Side of Street, Just above Grace Church.

# YANKS ON RAMPAGE, DEFEAT SOX EASILY

## Ruth's Triple in Sixth Inning Starts Seven-Run Rally and Hugmen Win 8 to 2.

## BUSH GETS FINE SUPPORT

### Allows Only Six Hits Despite Lack of Control—Ferguson Is Driven From Mound.

The Yankees smashed into the Red Sox at full speed in one inning yesterday, scored seven runs and won their second straight game of the still youthful season in the still youthful stadium on the banks of the Harlem. The score was 8 to 2.

If the Giants hadn't made the Yankees clear out of the Polo Grounds and if the Yanks hadn't built a park of their own and if the left field in said park weren't so long and spacious, Babe Ruth would have had another homer yesterday. All these "ifs" kept the slugger away from a homer, and he had to be content with a mere three-bagger, which started a lot of trouble, but won't look nearly as imposing in the official records.

The Babe's drive in the sixth inning would have landed in the left field seats at the Polo Grounds. But it happened to be aimed at the point where the length, and all the ball did was to land on the cinder running track and then bound away to the edge of the bleachers. Before Joe Harris overtook the pill, Ruth had done some noble legging around the bases, but he got no further than third. In most parks that would have been recorded as a full-fledged homer.

However, as said before, the swat did plenty of damage. It started the Yanks off on a gorgeous seven-run rally which decided the ball game. Before the rain of base hits had ended Alex Ferguson, the Boston pitcher, was far away from the mound, and George Murray was in there trying to do his stuff under difficulties.

**Crowd of 10,000 at Game.**

Ten thousand people came up to look at the new stadium and they were completely swallowed up in the depths of the big stand. Looking at the crowd and then at the wide expanse of vacant seats, you might have guessed that 3,000 or 4,000 were there.

All the clamor and color of opening day were only memories yesterday. The umpires had to throw out the first ball themselves. The American flag was pulled up by as humble a personage as the groundkeeper, and there was no band to play the national anthem while the flag was going up. The only parade was the one that the Yanks staged around the bases in the sixth.

But it was quite a procession at that. Ruth headed the line of march by blasting his triple out to the track in deep left. There was a ball which was hit fully as hard as the Babe's historical homer on Wednesday. It rose rapidly, winged along like a frightened bird and sailed away over Harris's head, although the Boston left fielder was playing clear back at the edge of the track. After hitting the cinders the ball rolled on and on, and Harris recovered it nearly under the shadow of the bleachers.

The Yanks took this as a signal that there was something doing. Pipp rolled softly to McMillan, but was safe when "Silent Mack" fumbled the ball. Ruth wisely held his base and scored when Meusel lofted a short single into right. Schang halted the gunfire for a moment by striking out, but Ward lined a hefty drive to right which Collins broke down and held to a single, each of the runners advancing a base.

**Scott's Single Scores Two.**

With the sacks full Scott singled over second, scoring Pipp and Meusel. Bush hit to centre, and Ward came home, while Ferguson strolled off the mound at the beck and call of Peerless Leader Frank Chance. On came George Murray, who walked Witt, filling the bases. Dugan's pop to McMillan cleared the air for the Bostonians, but Murray was afraid of Ruth and passed him by, forcing Scott over the plate. Pipp battered a hot one straight through Murray's feet, and two more runs pattered across. Meusel, the twelfth batter of the inning, ended it all by rolling to McMillan.

Chance gave the Yanks a dose of ex-Yankee pitching. He started Ferguson and then rushed Murray to the rescue. After Reichle had hit for Smiling George in the eighth, our old friend Lefty O'Doul wheeled onto the hill and threw his southpaw slants at the Hugmen. It was very clubby, getting all the Yanks and the little ex-Yanks together. Seven of the twelve Boston athletes once drew their salaries from Ruppert and Huston. But you can hardly blame Chance for that. Everywhere he looks the place is entirely cluttered up with Yankee discards.

As far as that goes, it was a former Bostonian, Joe Bush, who did the pitching for the Yanks, and did it neatly and smoothly. Joe was a little shy on control and got into one or two jams, but good support and his own fine pitching pulled him out. He allowed only six hits and wasn't scored on except in the seventh and ninth.

A double steal gave the Sox their first tally in the seventh. Joe Harris singled to centre as a starter, and Burns did the same to left. As McMillan fanned, Harris stole third and Burns second, the former scoring when Shanks grounded out to Pipp. Devormer's pop to Ward left Burns stranded on third.

**Sox Get Run in Ninth.**

The second run was a gift. Skinner began the ninth with a single to centre. He stole second without the Yanks molesting him and moved along to third after Harris had hoisted to Ward. When Burns prodded a hit between Dugan and Scott, Skinner scored, and then Shanks struck out to end the game.

A couple of Boston errors gave the Hugmen a one-run start in the fourth. Dugan singled and Ruth walked, but when Pipp tried to sacrifice, Devormer snatched up the pill and caught Dugan at third. Flushed with this signal success, Devormer tried to slay Pipp while the latter was enjoying a quiet little doze in the neighborhood of first base. Unfortunately, George Burns muffed the throw just as he was leaping in for the execution, and Ruth sprinted to third on the error. Seeing the ball still rolling, the Bambino hastened home and would have been out by yards if Devormer hadn't dropped the ball in all the excitement.

Ruth had a perfect batting average until he stepped to the plate in the ninth and rolled tenderly to O'Doul. Previous to that the slugger had pounded out a single and a triple and drawn two passes. His single was a line drive that would have smoked and sizzled if it hadn't been such a chilly day. The Babe got tremendous ovations every time he came up, and if he had only hit a homer with the bases full in the sixth, everything would have been forgiven.

The score:

| NEW YORK (A.) | Ab | R | H | Po | A | BOSTON (A.) | Ab | R | H | Po | A |
|---|---|---|---|---|---|---|---|---|---|---|---|
| Witt,cf | 2 | 1 | 0 | 3 | 0 | Fewster,ss | 4 | 0 | 0 | 1 | 2 |
| Dugan,3b | 5 | 0 | 1 | 0 | 2 | Collins,rf | 4 | 0 | 0 | 0 | 0 |
| Ruth,rf | 3 | 2 | 2 | 2 | 0 | Skinner,cf | 4 | 1 | 1 | 0 | 0 |
| Pipp,1b | 4 | 1 | 1 | 10 | 1 | Harris,lf | 4 | 1 | 1 | 6 | 1 |
| Meusel,lf | 4 | 1 | 1 | 2 | 1 | Burns,1b | 4 | 0 | 2 | 10 | 1 |
| Schang,c | 4 | 0 | 0 | 5 | 1 | McMillan,2b | 4 | 0 | 0 | 2 | 1 |
| Ward,2b | 4 | 1 | 1 | 4 | 4 | Shanks,3b | 3 | 0 | 0 | 2 | 2 |
| Scott,ss | 4 | 1 | 1 | 0 | 2 | Devormer,c | 3 | 0 | 2 | 3 | 1 |
| Bush,p | 4 | 1 | 3 | 1 | 0 | Ferguson,p | 1 | 0 | 0 | 0 | 1 |
| | | | | | | Murray,p | 0 | 0 | 0 | 0 | 2 |
| | | | | | | aRechie | 1 | 0 | 0 | 0 | 0 |
| | | | | | | O'Doul,p | 0 | 0 | 0 | 0 | 1 |
| Total...34 | 8 | 10 | 27 | 11 | | Total....32 | 2 | 6 | 24 | 12 | |

aBatted for Murray in eighth.

Errors—Burns, McMillan, Devormer.

New York ............0 0 0 1 0 7 0 0 x—8
Boston ..............0 0 0 0 0 0 1 0 1—2

Three-base hit—Ruth. Stolen bases—Harris, Burns. Sacrifice—Witt. Left on bases—New York 7, Boston 5. Bases on balls—Off Bush 2, Ferguson 2, Murray 2. Struck out—By Bush 4, Ferguson 3. Hits—Off Ferguson 8 in 5 1-3 innings, Murray 1 in 1 2-3, O'Doul 1 in 1. Wild pitch—Ferguson. Losing pitcher—Ferguson. Umpires—Evans, Holmes and Connolly. Time of game—1:58.

# BASEBALL

**YESTERDAY'S RESULTS.**

AMERICAN LEAGUE.

New York 8, Boston 2.
Philadelphia 4, Washington 2.
Detroit 8, St. Louis 3.
*Cleveland 6, Chicago 5.
(Eleven innings).

NATIONAL LEAGUE.

New York 4, Boston 3.
(Morning game).
New York 4, Boston 3.
(Afternoon game).
Philadelphia 5, Brooklyn 3.
St. Louis 11, Cincinnati 8.
Chicago 10, Pittsburgh 5.

**STANDING OF THE CLUBS.**

AMERICAN LEAGUE.

| | Won. | Lost. | P.C. |
|---|---|---|---|
| New York | 2 | 0 | 1.000 |
| Philadelphia | 2 | 0 | 1.000 |
| Cleveland | 2 | 0 | 1.000 |
| Detroit | 2 | 0 | 1.000 |
| Boston | 0 | 2 | .000 |
| Washington | 0 | 2 | .000 |
| Chicago | 0 | 2 | .000 |
| St. Louis | 0 | 2 | .000 |

NATIONAL LEAGUE.

| | Won. | Lost. | P.C. |
|---|---|---|---|
| New York | 4 | 0 | 1.000 |
| Chicago | 2 | 1 | .667 |
| St. Louis | 2 | 1 | .667 |
| Brooklyn | 1 | 1 | .500 |
| Philadelphia | 1 | 1 | .500 |
| Pittsburgh | 1 | 2 | .333 |
| Cincinnati | 1 | 2 | .333 |
| Boston | 0 | 4 | .000 |

**WHERE THEY PLAY TODAY.**

AMERICAN LEAGUE.

Boston at New York.
(Game starts at 3:30 P. M.)
Washington at Philadelphia.
Chicago at Cleveland.
Detroit at St. Louis.

NATIONAL LEAGUE.

New York at Boston.
Philadelphia at Brooklyn.
(Game starts at 3:30 P. M.)
St. Louis at Cincinnati.
Pittsburgh at Chicago.

## WINS DESPITE 8 ERRORS.

### Cleveland Defeats Chicago in Eleven Inning Battle, 6 to 5.

CLEVELAND, April 19.—Although Cleveland made eight errors this afternoon, it won from Chicago again, 6 to 5, the game going eleven innings. A single by Myatt and doubles by Pinch-Hitter Gardner and Jamieson sent across the tying and winning runs. Leverette of Chicago was hit much harder than the Cleveland pitchers.

The score:

| CLEVELAND (A.) | Ab | R | H | Po | A | CHICAGO (A.) | Ab | R | H | Po | A |
|---|---|---|---|---|---|---|---|---|---|---|---|
| Jamieson,lf | 6 | 1 | 3 | 3 | 0 | Hooper,rf | 4 | 0 | 0 | 1 | 0 |
| Wam'nss,2b | 4 | 1 | 3 | 2 | 2 | Johnson,ss | 4 | 1 | 1 | 0 | 5 |
| Speaker,cf | 4 | 1 | 2 | 4 | 0 | Collins,2b | 3 | 0 | 0 | 4 | 5 |
| Guisto,1b | 5 | 0 | 1 | 14 | 0 | Mostil,cf | 5 | 0 | 2 | 2 | 0 |
| Summa,rf | 5 | 1 | 3 | 2 | 0 | Sheely,1b | 6 | 0 | 1 | 14 | 1 |
| J. Sewell,ss | 5 | 0 | 0 | 4 | 8 | Kamm,3b | 5 | 1 | 2 | 1 | 1 |
| Lutzke,3b | 4 | 0 | 0 | 1 | 6 | Elsh,lf | 3 | 1 | 0 | 4 | 0 |
| Myatt,c | 5 | 1 | 1 | 3 | 4 | Falk,cf | 2 | 0 | 0 | 0 | 0 |
| Edwards,p | 2 | 0 | 0 | 0 | 4 | Schalk,c | 4 | 0 | 1 | 4 | 1 |
| Morton,p | 1 | 0 | 0 | 0 | 2 | Leverette,p | 4 | 1 | 2 | 1 | 1 |
| aBrower | 1 | 0 | 0 | 0 | 0 | | | | | | |
| bStephenson | 1 | 0 | 0 | 0 | 0 | | | | | | |
| cGardner | 1 | 1 | 1 | 0 | 0 | | | | | | |
| Total...44 | 6 | 14 | 33 | 21 | | Total...40 | 5 | 9 | *31 | 16 | |

*One out when winning run was scored.
a—Batted for Edwards in seventh.
b—Batted for Lutzke in eleventh.
c—Batted for Morton in eleventh.

Errors—Jamieson, Wambsganss 2, Guisto, J. Sewell 2, Lutzke, Myatt, Johnson, Sheely.

Cleveland ..........2 0 0 1 0 0 0 1 0 0 2—6
Chicago ............0 1 0 0 0 2 1 0 0 0 1—5

Two-base hits—Mostil 2, Speaker, Summa, Gardner, Jamieson. Three-base hit—Wambsganss. Stolen bases—Elsh, Schalk, Johnson, Summa. Sacrifices — Hooper 2, Collins, Wambsganss. Double plays—Wambsganss, Sewell and Guisto; Edwards, Sewell and Guisto; Myatt, Lutzke and Guisto; Collins and Sheely; Johnson, Collins, Schalk and Collins. Left on bases—Chicago 12, Cleveland 9. Base on balls—Off Leverette 1, Edwards 4, Morton 3. Hits—Off Morton 1 in 4 innings, Edwards 8 in 7. Struck out—By Leverett 3, Edwards 2. Passed ball—Myatt. Winning pitcher—Morton. Umpires — Moriarty, Rowland and Hildebrand. Time of game—2:30.

## ATHLETICS WIN AGAIN.

### Dykes Beats Washington With Second Home Run in Two Days, 4-2.

PHILADELPHIA, April 19.—Philadelphia made it two straight from Washington here, today, winning, 4 to 2.

Jimmy Dykes hit his second home run in two days, again winning the game for the Athletics. A running catch by Matthews and a brilliant one-hand stop by Miller were features. The score:

| PHILADELPHIA (A) | Ab | R | H | Po | A | WASHINGTON (A.) | Ab | R | H | Po | A |
|---|---|---|---|---|---|---|---|---|---|---|---|
| Matthews,cf | 4 | 0 | 2 | 0 | 0 | Rice,rf | 5 | 1 | 1 | 2 | 1 |
| Perkins,c | 2 | 0 | 0 | 4 | 1 | Evans,cf | 3 | 0 | 1 | 1 | 0 |
| Riconda,3b | 4 | 0 | 1 | 0 | 1 | Judge,1b | 4 | 0 | 0 | 7 | 2 |
| Hauser,1b | 1 | 2 | 0 | 8 | 2 | Goslin,lf | 4 | 0 | 3 | 1 | 0 |
| Miller,lf | 3 | 0 | 1 | 4 | 0 | Harris,2b | 4 | 0 | 1 | 4 | 2 |
| Galloway,ss | 4 | 0 | 2 | 0 | 2 | Conroy,3b | 3 | 0 | 1 | 2 | 1 |
| Welch,rf | 3 | 0 | 1 | 1 | 1 | P'k'paugh,ss | 4 | 0 | 0 | 2 | 1 |
| Dykes,2b | 4 | 2 | 3 | 2 | 3 | Gharrity,c | 4 | 1 | 1 | 4 | 3 |
| Hasty,p | 3 | 0 | 0 | 2 | 3 | Mogridge,p | 2 | 0 | 0 | 1 | 4 |
| | | | | | | aWade | 1 | 0 | 1 | 0 | 0 |
| Total...28 | 4 | 10 | 27 | 13 | | Total....34 | 2 | 9 | 24 | 14 | |

a Batted for Mogridge in ninth.

Errors—Perkins, Hasty, Mogridge, Peckinpaugh.

Philadelphia ...........0 1 1 0 0 0 2 1 .—4
Washington .............1 1 0 0 0 0 0 0 0—2

Two-base hits—Galloway, Miller, Evans, Riconda, Gharrity. Three-base hit—Dykes. Home run—Dykes. Stolen bases—Galloway, Dykes. Sacrifices—Evans, Hasty, Hauser, Mogridge, Miller, Welch. Double play—Welch and Hauser. Left on bases—Washington 8, Philadelphia 8. Bases on balls—Off Mogridge 4, Hasty 1. Struck out—By Mogridge 4, Hasty 1. Umpires—Owens and Nallin. Time of game—1:54.

# GIANTS VICTORIOUS IN TWO CONTESTS

## Ninth-Inning Rallies Beat Braves in Both Games of Holiday Bill by 4 to 3.

## BLUME SHOWS GOOD FORM

### Pitches Well After Jess Barnes Weakens—Champions Make Freak Double Play.

*Special to The New York Times.*

BOSTON, April 19.—Patriots' Day passed off very pleasantly for the Giants, who defeated the Braves this morning and again this afternoon. The score of both games was 4 to 3. The afternoon game, which drew to Braves Field the largest baseball crowd it has seen in years, was a real thriller, the champions finally defeating Rube Marquard, who started very much as though he were going to humble them. In this game Jess Barnes faced the Braves at the outset, but was taken out in the second inning, Clinton Blume succeeding him and keeping the Braves in check for the remainder of the afternoon. A home run by Irish Meusel was the feature of the Giants' assault on Marquard.

Art Nehf started the morning game for the champions, pitching against Larry Benton, who was sent to Boston by the Giants last summer in the deal for Hughie McQuillan. Nehf demonstrated that he still is off form, for, after starting brilliantly, he tired rapidly, losing a two-run lead which his mates had grabbed for him. However, the Giants battled gamely and came from behind in the ninth inning, scoring two runs and winning the game.

Barnes began the Braves' half of the second inning of the afternoon game by walking Bagwell, after whoch Conlon singled to centre. Groh made a wide peg to Kelly on Ford's grounder and the bases were loaded. Barnes then walked Gowdy, forcing Bagwell over the plate, and McGraw promptly withdrew him. Blume then threw Marquard out on a twisting hopper down the first base line, Conlon scoring. Powell hit to Frisch, who threw Ford out at the plate. Powell, rounding first base, was doubled up before he could get back, Snyder making a snap throw to Kelly.

**Braves Score in Fifth.**

The Braves made a run in the fifth inning, and in the same inning the Giants executed a freak double play. In the making of which they received some aid in the way of stupid base running by the Braves. Powell walked and Southworth reached first base on a fumble by Bancroft. Boeckel singled to left, Powell scoring and Southworth stopping at second. McInnis flied to Meusel and Bagwell doubled to the right field bleachers. Southworth hesitated at second, fearing that the ball would be caught, and then started for the plate with Boeckel rapidly overtaking him. Young threw to Frisch, who relayed the ball to Snyder as the two Braves came charging down the third base line only a few feet apart. Snyder tagged Southworth, stepped back, lunged forward again and tagged Boeckel.

The Giants fell upon Marquard heavily in the sixth inning and tied the score. Frisch led off by beating out a bunt which he dragged down the first base line, and Meusel hit to the fence in right centre for a home run. Young followed with a drive to the same territory for three bases. Young remained at the far corner when Kelly was thrown out by Boeckel, but scored when Cunningham singled to right.

The game was won by the Giants in the ninth. Cunningham opened with a single to centre and Snyder's out put him on second. He went to third when McInnis fumbled Blume's grounder, and scored on Bancroft's sacrifice fly to Southworth.

In the morning game Benton held the Giants off for the five innings, allowing only two hits in that time, but in the sixth the Giants scored two runs. Frisch singled to left and Meusel tripled to right, Frisch scoring. Young grounded to McInnis, Meusel remaining at third, and Kelly walked. Meusel did not try to score on O'Connell's line drive to Southworth, but romped home when Gaston singled to left.

**Bancroft's Error Costly.**

Nehf, who didn't allow a hit for four innings, yielded two in the Braves' half of the fifth, another in the sixth and one more in the seventh, but kept out of trouble. In the eighth an error by Bancroft started him reeling and the Braves gathered three runs and took the lead. Bancroft fumbled a grounder by Nixon, who batted for Ford. O'Neil hit to Frisch, who also fumbled. Frank recovered in time to force Nixon, but lost a double play. Gowdy, batting for Benton, walked and Gibson ran for him. Powell singled to centre, scoring O'Neil and sending Gibson to third. Southworth forced Powell, Groh to Frisch, Gibson clinging to third. Boeckel brought Gibson in with a single to centre. McInnis singled to left, scoring Southworth, but Boeckel was nailed at the plate on Groh's relay of Meusel's throw to Gaston.

Trailing by one run when they went to bat against Genewich in the ninth, the Giants lost no time going to the front again. Earl Smith batted for Nehf and singled to right. He then withdrew to let Shinners run for him. Bancroft also singled to right and Genewich was replaced by Cooney. Groh tried to sacrifice, but raised a pop foul over the third base line which Cooney caught. Frisch smashed the ball at Boeckel, who almost stood on his head in a vain attempt to knock it down and get the batter. With the bases filled Cooney let go a wild pitch on which Shinners scored. Conlon then threw out Meusel, but Bancroft scored on the play.

The scores:

MORNING GAME.

| NEW YORK (N.) | Ab | R | H | Po | A | BOSTON (N.) | Ab | R | H | Po | A |
|---|---|---|---|---|---|---|---|---|---|---|---|
| Bancroft,ss | 5 | 1 | 1 | 1 | 3 | Powell,cf | 4 | 0 | 1 | 2 | 0 |
| Groh,3b | 4 | 0 | 0 | 0 | 3 | Sou'worth,rf | 4 | 1 | 1 | 2 | 0 |
| Frisch,2b | 2 | 1 | 2 | 4 | 3 | Boeckel,3b | 4 | 0 | 1 | 1 | 2 |
| Meusel,lf | 5 | 1 | 1 | 2 | 1 | McInnis,1b | 4 | 0 | 2 | 12 | 1 |
| Young,rf | 4 | 0 | 1 | 2 | 0 | Felix,lf | 3 | 0 | 1 | 1 | 0 |
| Kelly,1b | 3 | 0 | 1 | 12 | 0 | Conlon,2b | 4 | 0 | 1 | 0 | 2 |
| O'Connell,cf | 4 | 0 | 1 | 1 | 0 | Ford,ss | 2 | 0 | 0 | 3 | 4 |
| Gaston,c | 4 | 0 | 1 | 4 | 1 | Kopf,ss | 1 | 0 | 0 | 0 | 1 |
| Nehf,p | 3 | 0 | 0 | 0 | 4 | O'Neil,c | 4 | 1 | 1 | 5 | 1 |
| Lucas,p | 0 | 0 | 0 | 1 | 0 | Benton,p | 2 | 0 | 0 | 0 | 2 |
| aE Smith | 1 | 0 | 1 | 0 | 0 | Genewich,p | 0 | 0 | 0 | 0 | 0 |
| bShinners | 0 | 1 | 0 | 0 | 0 | Cooney,p | 0 | 0 | 0 | 1 | 0 |
| | | | | | | cNixon | 1 | 0 | 0 | 0 | 0 |
| | | | | | | dGowdy | 0 | 0 | 0 | 0 | 0 |
| | | | | | | eGibson | 0 | 1 | 0 | 0 | 0 |
| | | | | | | fBagwell | 1 | 0 | 1 | 0 | 0 |
| | | | | | | gB. Smith | 0 | 0 | 0 | 0 | 0 |
| | | | | | | hHenry | 1 | 0 | 0 | 0 | 0 |
| Total....35 | 4 | 9 | 27 | 15 | | Total....35 | 3 | 9 | 27 | 13 | |

a Batted for Nehf in ninth.
b Ran for E. Smith in ninth.
c Batted for Ford in eighth.
d Batted for Benton in eighth.
e Ran for Gowdy in eighth.
f Batted for Felix in ninth.
g Ran for Bagwell in ninth.
h Batted for Cooney in ninth.

Errors—Bancroft, Felix.

New York ..............0 0 0 0 0 2 0 0 2—4
Boston ................0 0 0 0 0 0 0 3 0—3

Three-base hit—Meusel. Stolen base—O'Connell. Double play—Nehf, Frisch and Kelly. Left on bases—New York 10, Boston 6. Bases on balls—Off Nehf 1, Benton 6. Struck out—By Nehf 3, Benton 4. Hits—Off Nehf 7 in 8 innings, Lucas 2 in 1, Benton 6 in 8, Genewich 2 in none (none out in ninth), Cooney 1 in 1. Wild pitch—Cooney. Winning pitcher—Nehf. Losing pitcher—Genewich. Umpires—Klem and Derr. Time of game—2:01.

AFTERNOON GAME.

| NEW YORK (N.) | Ab | R | H | Po | A | BOSTON (N.) | Ab | R | H | Po | A |
|---|---|---|---|---|---|---|---|---|---|---|---|
| Bancroft,ss | 4 | 0 | 0 | 2 | 4 | Powell,cf | 2 | 1 | 1 | 3 | 0 |
| Groh,3b | 4 | 0 | 1 | 0 | 4 | S'thw'th,rf | 4 | 0 | 0 | 5 | 0 |
| Frisch,2b | 5 | 1 | 1 | 1 | 5 | Boeckel,3b | 3 | 0 | 1 | 1 | 3 |
| Meusel,lf | 2 | 1 | 1 | 1 | 0 | McInnis,1b | 4 | 0 | 0 | 10 | 1 |
| Young,rf | 4 | 1 | 1 | 2 | 1 | Bagwell,lf | 3 | 1 | 1 | 0 | 0 |
| Kelly,1b | 4 | 0 | 1 | 14 | 0 | Conlon,2b | 4 | 1 | 1 | 1 | 4 |
| Cun'ham,cf | 4 | 1 | 2 | 2 | 0 | Ford,ss | 3 | 0 | 2 | 5 | 2 |
| Snyder,c | 4 | 0 | 0 | 5 | 1 | Gowdy,c | 2 | 0 | 0 | 2 | 0 |
| J. Barnes,p | 0 | 0 | 0 | 0 | 0 | Marq'd,p | 3 | 0 | 0 | 0 | 3 |
| Blume,p | 4 | 0 | 0 | 0 | 1 | aHenry | 1 | 0 | 0 | 0 | 0 |
| Total....35 | 4 | 7 | 27 | 16 | | Total...29 | 3 | 6 | 27 | 13 | |

a Batted for Marquard in ninth.

Errors—Bancroft, Groh, Boeckel, McInnis.

New York ..............0 0 0 0 0 3 0 0 1—4
Boston ................0 2 0 0 1 0 0 0 0—3

Two-base hit—Bagwell. Three-base hit—Young. Home run—Meusel. Stolen base—McInnis. Sacrifices—Bancroft, Ford, Southworth. Double plays—Frisch, Snyder and Kelly; Young Frisch and Snyder; Frisch, Bancroft and Kelly. Left on bases—New York 8, Boston 8. Bases on balls—Off J. Barnes 2, Blume 5, Marquard 3. Struck out—By J. Barnes 1, Blume 1, Marquard 2. Hits—Off J. Barnes 2 in 1 inning (none out in second), Blume 4 in 8. Winning pitcher—Blume. Umpires—Klem and Derr. Times of game—1:50.

## *Heavy Demand for Tickets To Giants' Opener Thursday*

Tickets for reserved seats and boxes for the Giants' first home game of the season with the Boston Braves at the Polo Grounds next Thursday were placed on sale for the first time yesterday. Officials of the club have announced that the demand for tickets has been unusually heavy. Quite a few of the pasteboards were disposed of yesterday, but many are still obtainable. The tickets can be obtained at the headquarters of the club at 15 West Forty-fourth Street. The Polo Grounds will have seating accommodations for 45,000 fans next Thursday, and it is expected that one of the largest crowds that have ever seen the Giants open their home season will be on hand. The champions will make their first appearance in a regular game in this city this season when they play the Robins at Ebbets Field tomorrow. All of the reserved seats for Sunday's game at the Brooklyn park have already been sold.

# BEARS AGAIN LOSE TO ROCHESTER CLUB

## Make Good Start, but Are Beaten by 13 to 3—Fist Fight Marks Contest.

*Special to The New York Times.*

NEWARK, N. J., April 19.—The Newark Bears lost a slugging match here this afternoon to the Rochester club by 13 to 3. It was the second game of the series and the second defeat for the home club.

The Bears started off well by scoring once in the first after holding Rochester scoreless. Altenberg walked, went to second on Sheridan's out and scored on See's drive to right. Rochester came back in the third and scored three runs.

A fist fight between Mickey Devine, manager and catcher of the Bears, and Maury Archdeacon, the fastest baserunner in the International League, occurred in the third inning, when Archdeacon, attempting to score, was nipped at the plate. He thought Devine had blocked the plate, and swung a right hook to Devine's face. They pummeled each other for several minutes before being separated.

In this inning hits by Archdeacon, Pitt and Barnes and a passed ball accounted for the three runs. Newark got another in the fourth and the last in the eighth, when Billy Zitman smashed the ball over the left field fence for a home run.

Rochester started a scoring spree again in the sixth and made four runs. Two singles, two bases on balls and an error caused the damage.

The score:

| ROCHESTER (I. L.) | Ab | R | H | Po | A | NEWARK (I. L.) | Ab | R | H | Po | A |
|---|---|---|---|---|---|---|---|---|---|---|---|
| A'deacon,cf | 2 | 0 | 1 | 0 | 0 | Alt'burg,lf | 3 | 1 | 0 | 3 | 0 |
| Pitt,rf | 4 | 3 | 2 | 1 | 0 | Sheridan,ss | 5 | 0 | 0 | 2 | 4 |
| Barnes,2b | 4 | 2 | 1 | 5 | 1 | See,p | 3 | 0 | 2 | 0 | 4 |
| Merkle,1b | 5 | 1 | 2 | 7 | 0 | And'son,3b | 4 | 0 | 0 | 0 | 0 |
| Command,lf | 5 | 2 | 0 | 3 | 0 | Zitman,lf | 4 | 1 | 1 | 1 | 0 |
| Lunte,3b | 5 | 0 | 2 | 1 | 0 | Miller,1b | 4 | 0 | 0 | 14 | 0 |
| Jenkins,ss | 5 | 0 | 0 | 3 | 5 | Devine,c | 0 | 0 | 0 | 1 | 0 |
| McQuinn,c | 4 | 1 | 2 | 5 | 2 | Benes,2b | 4 | 0 | 1 | 2 | 4 |
| Miljus,p | 4 | 2 | 2 | 0 | 1 | Knothe,rf | 4 | 0 | 1 | 0 | 0 |
| Smith,cf | 2 | 2 | 1 | 2 | 0 | Manley,i | 2 | 0 | 0 | 4 | 0 |
| | | | | | | Schlesser,p | 1 | 0 | 0 | 0 | 1 |
| Total...40 | 13 | 13 | 27 | 9 | | Total....34 | 2 | 4 | 27 | 13 | |

Errors—Merkle, Lunte, Sheridan, Zitman, Miller, Benes, Manley.

Rochester .............0 1 3 0 1 4 1 0 3—13
Newark ................1 0 0 1 0 0 0 1 0—3

Home run—Zitman. Stolen base—Sheridan. Sacrifices—Sheridan, Command (2), Lunte, Jenkins. Double plays—Sheridan, Benes and Miller. Left on bases—Rochester 13, Newark 9. Bases on balls—Off See 5, Schlesser 1, Miljus 4. Hits—Off See 11 in 6 innings, Schlesser 2 in 3, Miljus 4 in 9. Hit by pitcher—By See (Merkle). Struck out—By Miljus 3, See 1, Schlesser 1. Wild pitch—Miljus. Passed ball—Manley. Winning pitcher—Miljus. Umpires—James, Hart and Carpenter. Time of game—2:30.

# *JERSEY CITY AGAIN BEATS TORONTO, 8 TO 2*

## *Skeeters Pound Glazer for 14 Hits and Take Second Straight Game.*

Jersey City made it two games in a row, registering another victory over Toronto yesterday at Jersey City by a score of 8 to 2. The Skeeters displayed batting form, hammering Pitcher Glazer for fourteen safeties, which included four doubles. Left-handers appear to be a jinx for the Maple Leafs and Manager Ben Egan trotted out another, Bobby Tecarr, for mound duty, and he found little difficulty in subduing the visitors, allowing eight scattered bingles.

Toronto scored a run in the first frame. M. Gonzales hit safely to right and slow fielding by Donelson enabled the runner to get two bases. O'Rourke singled to centre and Gonzales scored. The next three batsmen were easy outs. The visitors' only other break in the run columne came in the sixth, when, with one out, Wingo walked and scored on successive singles by Maisel and Onslow.

Jersey City made a couple of hits after two men were out in their initial round, but the hits were wasted. The Skeeters got going in the second frame, however, and thereafter hit Glazer freely.

The score:

| JERSEY CITY (I. L.) | Ab | R | H | Po | A | TORONTO (I. L.) | Ab | R | H | Po | A |
|---|---|---|---|---|---|---|---|---|---|---|---|
| Moran,2b | 3 | 1 | 2 | 2 | 2 | M.G'zales,3b | 4 | 1 | 2 | 3 | 4 |
| Donelson,rf | 3 | 1 | 0 | 1 | 0 | O'Rourke,2b | 5 | 0 | 1 | 1 | 0 |
| Jacobs,lf | 5 | 1 | 3 | 3 | 0 | Wingo,lf | 2 | 1 | 0 | 1 | 0 |
| Holt,1b | 3 | 0 | 2 | 15 | 2 | Maisel,cf | 4 | 0 | 2 | 5 | 0 |
| Graveson,cf | 5 | 0 | 0 | 2 | 0 | Onslow,1b | 4 | 0 | 1 | 11 | 0 |
| Wagner,3b | 5 | 1 | 3 | 0 | 5 | Capes,rf | 4 | 0 | 0 | 0 | 0 |
| Ray,ss | 5 | 1 | 1 | 1 | 5 | R. G'zales,ss | 4 | 0 | 0 | 1 | 3 |
| Freitag,c | 4 | 2 | 2 | 1 | 1 | Hill,c | 4 | 0 | 0 | 2 | 0 |
| Tecarr,p | 3 | 1 | 1 | 2 | 2 | Glazer,p | 3 | 0 | 2 | 0 | 5 |
| | | | | | | aKenton | 1 | 0 | 0 | 0 | 0 |
| Total...36 | 8 | 14 | 27 | 17 | | Total...35 | 2 | 8 | 24 | 12 | |

Error—Jacobs.
a Batted for Glazer in ninth.

Jersey City ...........0 3 0 1 0 3 0 1 .—8
Toronto ...............1 0 0 0 0 1 0 0 0—2

Two-base hits—Moran 2, Jacobs, Wagner, M. Gonzales. Stolen base—Jacobs. Sacrifice hits—Tecarr, Wingo, Holt. Double play—Glazer, M. Gonzales and Onslow. Left on bases—Jersey City 10, Toronto 10. Bases on balls—Off Glazer 5, Tecarr 2. Struck out—By Glazer 1, Tecarr 1. Passed ball—Hill. Umpires—Magerkirck and Gaston. Time of game—1:40.

## OTHER INTERNATIONAL GAMES.

**At Reading.**

| | | R. | H. | E. |
|---|---|---|---|---|
| Buffalo | 1 0 2 0 2 0 0 3 0 | 8 | 14 | 1 |
| Reading | 0 0 1 1 0 0 0 1 3 | 6 | 17 | 2 |

Batteries—Fisher, Hellman and Urban; Karpp, Smallwood, Hughes and Clarke.

**At Baltimore.**

| | | R. | H. | E. |
|---|---|---|---|---|
| Baltimore | 0 0 1 3 0 0 2 2 . | 8 | 10 | 2 |
| Syracuse | 0 0 1 0 0 0 0 0 0 | 1 | 7 | 5 |

Batteries—Groves and McAvoy; Park, Reviere and Niebergall.

**STANDING OF THE CLUBS.**

| | Won. | Lost. | P.C. |
|---|---|---|---|
| Jersey City | 2 | 0 | 1.000 |
| Buffalo | 2 | 0 | 1.000 |
| Rochester | 2 | 0 | 1.000 |
| Baltimore | 1 | 0 | 1.000 |
| Syracuse | 0 | 1 | .000 |
| Newark | 0 | 2 | .000 |
| Toronto | 0 | 2 | .000 |
| Reading | 0 | 2 | .000 |

**WHERE THEY PLAY TODAY.**

Toronto at Jersey City.
Rochester at Newark.
Syracuse at Baltimore.
Buffalo at Reading.

## Southern Association.

Memphis 1, Little Rock 1.
(12 innings, darkness.)
New Orleans 8, Mobile 3.
(11 innings, darkness.)
Birmingham 8, Nashville 7.
Atlanta 11, Chattanooga 6.

BASEBALL TODAY, EBBETS FIELD. Brooklyn vs. Philadelphia, 3:30 P. M.—Advt.

# ROBINS' RALLY FAILS AND PHILS WIN, 5-3

## Ring Fans Johnston and Schliebner With Bases Filled in the Ninth Inning.

Jimmy Ring, the big Philly pitcher, thwarted the ninth inning rally staged by the Robins at Ebbets Field yesterday afternoon by striking out Jimmy Johnston and Fred Schliebner with the bases filled, and the Philadelphians won by a score of 5 to 3. Uncle Robbie's team came to bat in the ninth with the count at 5 to 1, and the Flatbush club attempted to duplicate its performance of the previous day. A brace of errors by Heine Sand, the high-priced Quaker shortstop recruit, a single by Hank DeBerry and a passed ball gave the Robins two runs, but there the rally ended. About 3,000 persons witnessed the contest.

Art Fletcher's team reached Dazzy Vance for eight hits in the seven innings he worked. Al Mamaux, who pitched after Bailey had batted for Vance in the seventh, allowed one hit in two frames. The Robins collected six safeties off Ring. Curt Walker, the Phillies' left fielder, was the hitting star of the afternoon, making a perfect record. In his four times at bat he pounded out two doubles and two singles, scoring runs on both of the two-baggers.

The Phillies began scoring in the first inning. Goldie Rapp, the first batter, drew a pass and advanced on Holke's single to centre. He reached third when Holke was thrown out on Williams's roller to Olson and then ambled home on the first of Walker's two doubles. The Phillies collected three more tallies in the third inning. Williams and Walker singled to right and Cliff Lee was passed intentionally by Vance. Heine Sand showed Robbie's pitcher that he had made a slight error in judgment, for he smashed out a triple to deep centre that brought home the three runners. Philadelphia made another run in the seventh inning when Williams came home from first base on Walker's double to centre.

Andy High's triple—a long clout along the third base line—brought Barber across the plate in the sixth inning with the Robins' first run. It was in the ninth inning, however, that the Robins did the most damage. DeBerry opened the inning with a single to left. Neis came to bat for Mamaux and Sand fumbled his roller. Both runners were safe, and Stewart was sent in to run for DeBerry. Olson was walked, filling the bases with none out.

Ring, after pitching three straight balls to Johnston, tightened up and struck him out. Tom Griffith grounded to Sand, but the shortstop again made an error in fielding the ball and Stewart scored. With Wheat at bat, Henline allowed a pitched ball to get by and Neis brought home the second run. Wheat walked, again filling the bases, but Schliebner struck out, and Barber ended the inning when he grounded out to Sand.

The score:

| PHILADELPHIA (N) | Ab | R | H | Po | A | BROOKLYN (N.) | Ab | R | H | Po | A |
|---|---|---|---|---|---|---|---|---|---|---|---|
| Rapp,3b | 4 | 1 | 1 | 1 | 2 | Olson,2b | 4 | 0 | 1 | 4 | 0 |
| Holke,1b | 3 | 0 | 1 | 13 | 0 | Johnston,ss | 4 | 0 | 1 | 4 | 2 |
| Williams,cf | 4 | 2 | 1 | 3 | 0 | T.Griffith,rf | 5 | 0 | 0 | 4 | 0 |
| aWri'tstone | 1 | 0 | 0 | 0 | 0 | Wheat,lf | 4 | 0 | 1 | 1 | 0 |
| Mokan,cf | 0 | 0 | 0 | 0 | 0 | Schl'bner,1b | 4 | 0 | 1 | 6 | 2 |
| Walker,lf | 4 | 1 | 4 | 2 | 0 | Barber,cf | 4 | 1 | 0 | 1 | 0 |
| Lee,rf | 2 | 1 | 0 | 1 | 0 | High,3b | 4 | 0 | 1 | 1 | 1 |
| Sand,ss | 4 | 0 | 1 | 0 | 5 | DeBerry,c | 3 | 0 | 1 | 5 | 4 |
| P'kinson,2b | 4 | 0 | 0 | 2 | 5 | bStewart | 0 | 1 | 0 | 0 | 0 |
| Henline,c | 4 | 0 | 1 | 5 | 2 | Vance,p | 2 | 0 | 0 | 1 | 2 |
| Ring,p | 4 | 0 | 0 | 0 | 1 | cBailey | 1 | 0 | 0 | 0 | 0 |
| | | | | | | Mamaux,p | 0 | 0 | 0 | 0 | 0 |
| | | | | | | dNeis | 1 | 1 | 0 | 0 | 0 |
| Total....34 | 5 | 9 | 27 | 15 | | Total....36 | 3 | 6 | 27 | 11 | |

a Batted for Williams in ninth.
b Ran for DeBerry in ninth.
c Batted for Vance in seventh.
d Batted for Mamaux in ninth.

Errors—Sand (3), Henline, T. Griffith.

Philadelphia ...........1 0 3 0 0 0 1 0 0—5
Brooklyn ...............0 0 0 0 0 1 0 0 2—3

Two-base hits—Walker (2), Schliebner. Three-base hits—Sand, High. Left on bases—Philadelphia 7, Brooklyn 12. Base on balls—Off Vance 4, Mamaux 1, Ring 6. Struck out—By Vance 3, Mamaux 2, Ring 5. Hits—Off Vance 8 in 7 innings, Mamaux 1 in 2. Wild pitch—Ring. Passed ball—Henline. Losing pitcher—Vance. Umpires—McCormick and Hart. Time of game—1:58.

# *FOUR HOMERS MADE AS CUBS TRIUMPH*

## *Hack Miller's Circuit Drive Beats Babe Adams and the Pirates, 10 to 5.*

CHICAGO, April 19.—Chicago made it two straight from the Pittsburgh Pirates today by winning a slugging match, punctuated with four home runs, 10 to 5. Hack Miller's homer with two men on bases gave the Cubs the winning margin in the fourth inning and forced the veteran, Babe Adams, from the mound. Kelleher got his second home run in two days.

The score:

| CHICAGO (N.) | Ab | R | H | Po | A | PITTSBURGH (N.) | Ab | R | H | Po | A |
|---|---|---|---|---|---|---|---|---|---|---|---|
| Statz,cf | 4 | 0 | 0 | 2 | 0 | Mar'ville,ss | 5 | 0 | 0 | 4 | 2 |
| Heathcote,rf | 5 | 0 | 1 | 2 | 0 | Carey,cf | 5 | 0 | 1 | 3 | 0 |
| Gra'tham,2b | 4 | 3 | 2 | 3 | 2 | Bigbee,lf | 5 | 1 | 1 | 4 | 0 |
| Grimes,1b | 4 | 3 | 3 | 12 | 0 | Russell,rf | 3 | 2 | 2 | 0 | 0 |
| Friberg,3b | 3 | 1 | 2 | 0 | 2 | Tierney,2b | 4 | 1 | 1 | 1 | 1 |
| Miller,lf | 4 | 1 | 1 | 1 | 0 | Traynor,3b | 4 | 0 | 2 | 1 | 3 |
| Kelleher,ss | 2 | 1 | 1 | 4 | 5 | Grimm,1b | 4 | 0 | 1 | 8 | 0 |
| O'Farrell,c | 4 | 0 | 2 | 3 | 0 | Schmidt,c | 4 | 1 | 2 | 3 | 2 |
| Aldridge,p | 3 | 1 | 1 | 0 | 2 | Adams,p | 0 | 0 | 0 | 0 | 0 |
| | | | | | | Kunz,p | 1 | 0 | 0 | 0 | 3 |
| | | | | | | aMattox | 1 | 0 | 0 | 0 | 0 |
| | | | | | | Carlson,p | 0 | 0 | 0 | 0 | 1 |
| | | | | | | bBarnhart | 1 | 0 | 1 | 0 | 0 |
| Total...33 | 10 | 18 | 27 | 11 | | Total...37 | 5 | 11 | 24 | 12 | |

a Batted for Kunz in seventh.
b Batted for Carlson in ninth.

Errors—Friberg, Maranville.

Chicago ...............0 1 1 4 1 0 2 1 .—10
Pittsburgh ............0 0 0 1 0 1 0 2 1—5

Two-base hits—Aldridge, Russell, Barnhart. Three-base hit—Grantham. Home runs—Miller, Russell, Kelleher, Tierney. Sacrifices—Friberg (2), Statz. Double plays—Kelleher and Grimes; Tierney, Maranville and Grimm; Grantham, Kelleher and Grimes. Left on bases—Pittsburgh 7, Chicago 7. Bases on balls—Off Aldridge 2, Kunz 4. Struck out—By Aldridge 3, Kunz 2, Carlson 1. Hits—Off Adams 7 in 3 innings (none out in fourth), Kunz 2 in 3, Carlson 4 in 2. Hit by pitcher—By Carlson (Grimes). Losing pitcher—Adams. Umpires—Moran and Sentelle. Time of game—1:53.

## TIGERS HAMMER PRUETT.

### Take Second Straight Game From Browns by 8 to 3 Score.

ST. LOUIS, April 19.—Pruett's fadeaway failed to baffle Detroit and the Browns lost their second straight game to the Tigers. The score was 8 to 3. Thurston relieved Pruett after the seventh. Williams got four hits out of five visits to the plate and Heilmann three out of his five.

The score:

| DETROIT (A.) | Ab | R | H | Po | A | ST. LOUIS (A.) | Ab | R | H | Po | A |
|---|---|---|---|---|---|---|---|---|---|---|---|
| Blue,1b | 5 | 1 | 2 | 10 | 0 | Roberts'n,3b | 4 | 1 | 2 | 1 | 5 |
| Jones,3b | 3 | 0 | 1 | 1 | 2 | Gerber,ss | 4 | 0 | 1 | 4 | 1 |
| Cobb,cf | 3 | 2 | 2 | 5 | 1 | Tobin,rf | 5 | 0 | 0 | 1 | 0 |
| Forth'gill,lf | 5 | 1 | 0 | 0 | 0 | Williams,lf | 5 | 0 | 4 | 2 | 0 |
| Heilmann,rf | 5 | 2 | 3 | 1 | 0 | McManus,2b | 3 | 0 | 0 | 2 | 2 |
| Cutshaw,2b | 2 | 1 | 1 | 3 | 6 | Severeid,c | 3 | 0 | 0 | 6 | 1 |
| Rigney,ss | 4 | 0 | 0 | 5 | 1 | Jacobson,cf | 4 | 1 | 1 | 3 | 0 |
| Woodall,c | 4 | 0 | 2 | 2 | 0 | Durst,1b | 4 | 0 | 0 | 10 | 0 |
| Holloway,p | 3 | 1 | 1 | 0 | 2 | Pruett,p | 1 | 0 | 0 | 0 | 0 |
| | | | | | | Thurston,p | 0 | 0 | 0 | 0 | 1 |
| | | | | | | aCollins | 1 | 0 | 1 | 0 | 0 |
| | | | | | | bBennett | 0 | 0 | 0 | 0 | 0 |
| | | | | | | cSchulte | 0 | 1 | 0 | 0 | 0 |
| Total...36 | 8 | 12 | 27 | 12 | | Total....34 | 3 | 9 | 27 | 10 | |

a Batted for Pruett in seventh.
b Ran for Collins in seventh.
c Batted for Thurston in ninth.

Errors—Cutshaw, Rigney, Robertson, Williams.

Detroit ...............0 0 4 0 0 0 3 0 1—8
St. Louis .............0 0 0 0 0 0 1 0 2—3

Two-base hits—Blue, Heilmann, Collins. Sacrifices—Jones, McManus (2), Cutshaw (2), Holloway. Left on bases—Detroit 10, St. Louis 11. Bases on balls—Off Holloway 5, Pruett 5. Struck out—By Holloway 1, Pruett 5. Hits—Off Pruett 10 in 7 innings, Thurston 2 in 2. Losing pitcher—Pruett. Umpires—Ormsby and Dinneen.

BASEBALL TODAY, Yankee Stadium, 3:30 P. M. Yankees vs. Boston.—Advt.

# N. Y. U. TRIUMPHS OVER TUFTS, 9 TO 6

## Six Home Runs Are Made in Hard-Hitting Game on Ohio Field.

The New York University baseball team was the victor over the Tufts College nine yesterday afternoon in a hard-hitting game on Ohio Field by the score of 9 to 6. Of the nine runs scored by the home team, six were the result of four home runs, two of which were made with the bases empty and the other two being hit with one man on base. Two homers accounted for four of the Tufts runs.

Jim Torpe, N. Y. U. hurler, who proved a puzzle to the Fordham nine last Saturday, was relieved in the third frame after Tufts had scored four runs on three hits. Torpe had hit a homer in the second inning, and apparently the strain caused him to weaken. Helge Carlson, who substituted for Torpe, pitched effectively until the ninth, when, with two runs scored on him, Coach McCarthy called in Hirschfield from centre field to the mound. Hirschfield retired the side without further scoring.

N. Y. U., with two outs, scored in the first frame when Stanley came home from second on Flynn's single along the third base line.

In the first inning, with Stanley on base and two out, Kelly's hit scored Stanley. In the second inning Hirschfield doubled, McLaughlin singled and Torpe hit a homer, accounting for three runs.

Tufts tied the score in the third. Roach brought home Smith by knocking a homer after Smith was safe on Stanley's error. White singled and went to second on Hirschfield's error. White scored on Kenneally's single. Kenneally scored later on Washington's error. Carlson here relieved Torpe and stopped the scoring.

N. Y. U. broke up the game in the fourth. Hirschfield hit safely and scored on McLaughlin's hit, aided by poor handling of the ball by the Tufts outfield. Carlson's homer rescued McLaughlin. Stanley made a home run in the seventh and Toorock hit for the circuit in the eighth.

Tufts got two in the ninth. Roach was walked by Carlson and White hit a homer. When Kenneally singled, Hirschfield replaced Carlson and prevented further scoring.

The score:

| N. Y. U. | Ab | R | H | Po | A | TUFTS. | Ab | R | H | Po | A |
|---|---|---|---|---|---|---|---|---|---|---|---|
| Stanley,ss | 5 | 2 | 3 | 2 | 2 | Crowley,cf | 4 | 0 | 0 | 2 | 0 |
| Griffin,lf | 4 | 0 | 1 | 0 | 0 | Terrill,rf | 4 | 0 | 0 | 1 | 0 |
| Wash'ton,3b | 4 | 0 | 0 | 0 | 2 | Smith,3b | 5 | 1 | 0 | 3 | 1 |
| Flynn,2b | 4 | 0 | 2 | 3 | 1 | Roach,c | 4 | 2 | 1 | 6 | 0 |
| Toorock,1b | 4 | 1 | 1 | 9 | 1 | White,ss | 4 | 2 | 2 | 1 | 4 |
| H'field,cf,p | 3 | 2 | 1 | 3 | 0 | Kenneally,lf | 5 | 1 | 3 | 1 | 4 |
| Krassner,rf | 3 | 0 | 0 | 1 | 0 | Glenon,2b | 3 | 0 | 1 | 0 | 0 |
| McL'ghlin,c | 3 | 2 | 1 | 9 | 0 | Hutchins,1b | 4 | 0 | 0 | 9 | 1 |
| Torpe,p | 1 | 1 | 1 | 0 | 2 | Kroog,p | 2 | 0 | 0 | 0 | 7 |
| Carlson,p | 3 | 1 | 1 | 0 | 3 | aGriffin | 0 | 0 | 0 | 0 | 0 |
| Troy,cf | 0 | 0 | 0 | 0 | 0 | Atherton,cf | 1 | 0 | 0 | 1 | 0 |
| | | | | | | McVey,p | 0 | 0 | 0 | 0 | 0 |
| | | | | | | bEavery | 1 | 0 | 0 | 0 | 0 |
| Total...34 | 9 | 11 | 27 | 16 | | Total....37 | 6 | 7 | 24 | 13 | |

a Batted for Kroog in eighth.
b Batted for McVey in ninth.

Errors—Griffin, Stanley, White, Hirschfield, Smith, Kroog, Toorock, Flynn.

N. Y. U. ...............1 3 0 3 0 0 1 1 .—9
Tufts ..................0 0 4 0 0 0 0 0 2—6

Two-base hits—Hirschfield, Kenneally, Flynn. Home runs—Torpe, Roach, Carlson, Stanley, Toorock, White. Sacrifices—Griffin, Kroog, Kassner, Toorock (2), Atherton. Stolen base—White. First base on errors—Smith, Roach, McLaughlin, Hirschfield. Left on bases—Tufts 11, N. Y. U. 5. Double plays—White, Hutchins and Smith; Flynn (unassisted). Struck out—By Torpe 1, Kroog 4, Carlson 6. Bases on balls—Off Carlson 4, McVey 1. Hit by pitcher—By Torpe (Hutchins), McVey (McLaughlin), Carlson (Glenon). Wild pitches—Kroog, Carlson. Umpires—Fitzsimmons and Stark.

# *HARVARD NO MATCH FOR CAPITAL NINE*

## *Catholic University Swamps Crimson by 13 to 7 Score—Owen Hits Homer.*

*Special to The New York Times.*

WASHINGTON, D. C., April 19.—The Harvard baseball team, led by George Owen, four-letter man and considered to be one of the greatest performers in the college circles, was no match for Catholic University, which won today's game by the score of 13 to 7.

The locals made the first inning an exciting one, scoring eight runs on four walks, two errors, two singles, a three-bagger with the bases jammed and a double. They added one in the fourth on a three-bagger and a single, and their last came in the fifth on good hitting and several bases on balls.

Harvard scored in the first on Gordon's three-bagger and a passed ball, added three in the fourth on four walks, Jenkins's single, Hammond's three-bagger and Doherty's hit. Clark's double and Doherty's single added another in the sixth. The final score came in the last inning on Jenkins's single and Owen's terrific home run. Harvard used three twirlers, K. Hill being batted out of the box in the first inning. Rodgers fared little better, but Cordingly proved to be the best of the lot.

The score:

| CATHOLIC UNIV. | Ab | R | H | Po | A | HARVARD. | Ab | R | H | Po | A |
|---|---|---|---|---|---|---|---|---|---|---|---|
| Breslin,cf | 4 | 3 | 2 | 4 | 1 | Clark,cf | 3 | 1 | 1 | 1 | 0 |
| Mulville,2b | 5 | 1 | 1 | 1 | 4 | Gordon,rf | 1 | 1 | 1 | 0 | 0 |
| Denault,ss | 5 | 3 | 1 | 1 | 0 | Doherty,rf | 4 | 0 | 1 | 0 | 0 |
| Cumming,lf | 5 | 2 | 4 | 0 | 1 | Jenkins,ss | 5 | 2 | 3 | 0 | 1 |
| Roddy,rf | 3 | 1 | 2 | 2 | 0 | Owen,1b | 3 | 2 | 2 | 6 | 0 |
| Lawler,1b | 5 | 0 | 1 | 9 | 1 | Ham'nd,2b | 5 | 1 | 2 | 3 | 1 |
| Ignace,3b | 4 | 1 | 1 | 2 | 2 | Buell,3b | 1 | 0 | 0 | 4 | 0 |
| Neary,c | 4 | 1 | 2 | 8 | 1 | Thayer,lf | 5 | 0 | 0 | 0 | 0 |
| May,p | 2 | 1 | 0 | 0 | 0 | Larabee,c | 3 | 0 | 0 | 9 | 0 |
| J. Clark,p | 2 | 0 | 0 | 0 | 1 | F. Hill,3b | 4 | 0 | 1 | 0 | 1 |
| | | | | | | Bemis,p | 2 | 0 | 0 | 0 | 1 |
| Total..39 | 13 | 14 | 27 | 11 | | K. Hill,p | 0 | 0 | 0 | 0 | 0 |
| | | | | | | aRodgers | 1 | 0 | 0 | 0 | 0 |
| | | | | | | Cordingly,p | 0 | 0 | 0 | 0 | 0 |
| | | | | | | Total....37 | 7 | 11 | *23 | 4 | |

*Cumming out; failed to touch third.
aBatted for Bemis in sixth.

Errors—Mulville, Owen, Buell.

Catholic University....8 0 0 1 4 0 0 0 .—13
Harvard ...............1 0 0 3 0 1 0 0 2—7

Two-base hits—Breslin, A. Clark, Cumming, Doherty. Three-base hits—Gordon, Hammond, Roddy, Lawler, Denault, Breslin. Home run—Owen. Stolen bases—Cumming, Breslin. Sacrifice—Roddy. Double play—Breslin and Lawler. Left on bases—Harvard 8, Catholic University 7. Bases on balls—Off K. Hill 4, Bemis 1, May 5, J. Clark 3. Hits—Off K. Hill 2 in 2-2-3 innings, Bemis 10 in 4 1-3, Cordingly 2 in 3, May 3 in 2 2-3, J. Clark 8 in 5½. Struck out—By Bemis 2, Cordingly 3, May 4, J. Clark 4. Passed ball—Neary. Winning pitcher—May. Losing pitcher—K. Hill. Umpire—Crooks. Time of game—2:10.

## TWO STRAIGHT FOR CARDS.

### St. Louis Team Captures Ragged Game From Reds, 11-8.

CINCINNATI, April 19.—St. Louis made it two straight from Cincinnati today by winning a ragged and hard hitting game, 11 to 8. Keck was knocked out of the box in the third inning when the Cardinals bunched five hits with a pass and an error for six runs. Couch was taken out for a pinch-hitter in the eighth and the Cardinals scored four more off two recruit hurlers in the ninth. Haines was steady until the ninth when he was hit hard, but the final Red rally failed.

The score:

| ST. LOUIS (N.) | Ab | R | H | Po | A | CINCINNATI (N.) | Ab | R | H | Po | A |
|---|---|---|---|---|---|---|---|---|---|---|---|
| Blades,lf | 6 | 1 | 1 | 2 | 0 | Burns,rf | 5 | 2 | 3 | 2 | 0 |
| Smith,rf | 5 | 1 | 2 | 4 | 0 | Harper,cf | 4 | 0 | 0 | 3 | 0 |
| Hornsby,2b | 4 | 2 | 3 | 1 | 4 | Schnell,p | 0 | 0 | 0 | 0 | 0 |
| Bot'mley,1b | 3 | 2 | 1 | 11 | 0 | Abrams,p | 0 | 0 | 0 | 0 | 0 |
| Stock,3b | 5 | 2 | 1 | 0 | 1 | aBressler | 1 | 1 | 1 | 0 | 0 |
| Mueller,cf | 5 | 2 | 3 | 5 | 0 | Duncan,lf | 5 | 1 | 1 | 0 | 1 |
| Freigau,ss | 3 | 1 | 2 | 0 | 4 | Bohne,2b | 4 | 0 | 0 | 2 | 2 |
| Ainsmith,c | 4 | 0 | 1 | 4 | 0 | Fonseca,1b | 3 | 0 | 0 | 10 | 1 |
| Haines,p | 5 | 0 | 0 | 0 | 2 | Pinelli,3b | 4 | 2 | 2 | 2 | 4 |
| | | | | | | Caveney,ss | 4 | 1 | 2 | 1 | 4 |
| | | | | | | Wingo,c | 4 | 0 | 0 | 7 | 0 |
| | | | | | | Keck,p | 0 | 0 | 0 | 0 | 0 |
| | | | | | | Couch,p | 2 | 0 | 0 | 0 | 2 |
| | | | | | | Roush,cf | 2 | 1 | 1 | 0 | 0 |
| Total..40 | 11 | 14 | 27 | 11 | | Total...38 | 8 | 10 | 27 | 14 | |

a Batted for Abrams in ninth.

Errors—Hornsby, Stock, Bohne.

St. Louis .............0 0 6 1 0 0 0 4 .—11
Cincinnati ............0 0 0 2 0 0 0 2 4—8

Two-base hits—Smith, Bottomley. Three-base hits—Burns, Duncan, Caveney, Hornsby (2), Mueller (2). Stolen bases—Freigau, Ainsmith. Sacrifice — Fonseca. Double play—Caveney and Fonseca. Left on bases—St. Louis 8, Cincinnati 5. Bases on balls—Off Keck 3, Schnell 2, Abrams 1, Haines 1. Struck out—By Keck 2, Couch 5, Haines 2. Hits—Off Keck 6 in 2 1-3 innings, Couch 6 in 5 2-3, Schnell 2 (none out), Abrams 0 in 1. Losing pitcher—Keck. Umpires—Quigley and Pfirman. Time of game—1:50.

## Caught at the Plate.

The Yankees fielded well, but by far the best play was Dugan's stop and throw on Fewster's grounder in the third. Shanks, on third at the time, hastened for the plate at full speed, but Jumping Joey threw with both feet off the ground and made a beautiful toss to Schang.

You've read all about the first single, first run and other "firsts" in the new stadium, but the first "boner" goes to Bob Meusel. Robert doubled handsomely to left in the second but overlooked the trifling formality of touching first base and was declared null and void when Fewster called attention to the oversight.

The consensus of opinion was that Dugan is not the worst third baseman in the league.

Al Devormer is nothing if not earnest. Chasing Schang's short foul in the sixth, Al dived squarely on his nose in a futile attempt to come up with the ball.

Waite Hoyt is due to pitch today.

Up to the sixth inning Devormer had the only two hits off Bush. Bullet Joe was no mean clouter himself. He smacked out three singles in four tries.

Everett Scott had an excellent chance to rest his weary limbs and his delicate ankle. He had only one chance in the field. Yesterday's game was No. 988 in the world's greatest string.

So far the Yankee pitching has been nothing to complain of. Nine hits and three runs for the enemy in two games is something in these days of baseball.


# THE MAN'S SHOP

## Golf Suits of Imported Fabrics

The English type jacket with its straight back, simple lines and absence of vent is favored by many men this season for golf. Developed in imported Scotch cheviots, diamond weave English cheviots, tweeds and soft unfinished worsteds. Four piece suits, with either the conventional type of knicker or the American adaptation of the "plus four." $60 to $80

The regulation golf jacket with plaited back comes in tweeds, cheviots, and imported Scotch and English unfinished worsteds. Fabrics made abroad were tailored in this country according to our own ideas. Four piece suits, providing a change from knickers to long trousers. $60 to $80

LINEN KNICKERS, KNITTED JACKETS, GOLF HOSE

*Express Elevator Service*

*Lord & Taylor*
FIFTH AVENUE
38TH AND 39TH STREETS

Even the man who has never lost a ball because he couldn't drive that far, may look like a club champ if he dresses the part. We suggest The Heddown, which is one of our smartest, roomiest and most popular four-piece golf suits.

*The Heddown, four-piece, specially priced, $50*

**Weber and Heilbroner**
*Eight Clothing Stores*
241 Broadway · 42nd and Madison · 30 Broad St.
28th and Broadway · 44th and Broadway · Nassau and John
BROOKLYN: 381 Fulton St., Borough Hall · NEWARK: 800 Broad St.

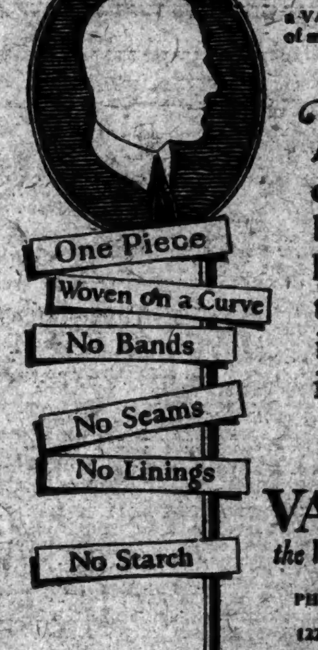


*Van Jack*
a VAN HEUSEN
of medium height

Woven in one curved piece, bandless, seamless, starchless—the VAN HEUSEN is in a class by itself.

*Price Fifty Cents*

VAN HEUSEN
*the World's Smartest COLLAR*
PHILLIPS-JONES CORPORATION
1225 BROADWAY NEW YORK

FASHIONKNIT · FASHIONKNIT · FASHIONKNIT · FASHIONKNIT

*A Tie Is As Good As It Looks*

GENUINE
FASHIONKNIT
TRADE MARK REG. U.S. PAT. OFF.

NECK 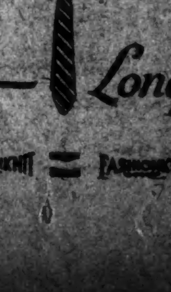 WEAR
Looks Best —*Longest*

FASHIONKNIT · FASHIONKNIT · FASHIONKNIT · FASHIONKNIT

In point of quality—our golf norfolks are comparable only with those the crack tailors turn out at twice our price.

In point of comfort—we need but add that we play ourselves. Are as fussy about roominess as we are about style.

Golf shoes that dry soft. Non-skid "cord" soles—same principle as cord tires.

Soft collared shirts—flannels for cool days.

Golf stockings—many imported.

Gay four-in-hands.

Golf clubs. Golf bags. Golf balls.

Footnote: To introduce more boys to our kind of footwear, we're featuring a sturdy, all-leather school shoe (both oxford and high) on our popular 85 Percenter* last—$5.

*Registered Trademark.

ROGERS PEET COMPANY

Broadway at 13th St. — "Four Convenient Corners" — Herald Sq at 35th St.
Broadway at Warren — Fifth Ave. at 41st St.

where ?

A wealth of selection from all-wool fabrics made-to-your-measure—careful needlework—careful fitting—a 100% fit; and the price is only $35. WHERE in New York can you duplicate this?

$35

MADE to MEASURE Suit or Topcoat

HENRY A. RITCHIE and Company

30 Church St.

(HUDSON TERMINAL BLDG.

Kennedy 12 Cortlandt St.

A NEW SPRING OXFORD

Made on the Broadcast Last of Imported Scotch Grain Leather

$7-$7.50-$8

Midget Styles

BRASS EYELETS

Golf and Sport Shoes...$7.00

Crepe rubber soles.

BOATS, LAUNCHES, ACCESSORIES.

Rate 65 cents an agate line.

YACHT MAVOURNEEN FOR SALE.

Cruiser yacht; perfect condition; 6-cylinder Sterling engine; economical; sleeps 12; mahogany finish; deck control; 51 ft. For particulars see L. M. Walbridge, Room 2804, 165 Broadway, N. Y.

"RED HAND BRAND" Yacht Composition positively prevents growth on the bottom. "LACVELVA," a Japan enamel of surpassing whiteness, hardness and gloss. RED HAND COMPOSITIONS CO., INC. 1 Broadway, N. Y. City. Tel. 3537 Bowling Green.

# DE MAR AGAIN WINS HISTORIC MARATHON

## Thirty-Five Year Old Athlete Captures Boston Run for Third Time.

## FAILS TO EQUAL RECORD

### Frank Zuna, Millrose A. A. Star, Finishes Second—Wallie Carlson is Third.

BOSTON, April 19 (Associated Press).—The legs, the head and the heart of Clarence H. De Mar of Melrose are still the best of those embodied in the country's long distance runners. The man of thirty-five years, who, as a soldier back from the wars, surprised sports followers last year by winning the American marathon road race in record time, eleven years after his first success in the event, won it again today. His time of 2 hours, 23 minutes, 47 3-5 seconds, set no new mark, but it was nearly two minutes faster than that of the runner-up, Frank Zuna of the Millrose A. A., New York, and his victory established him as the only man in the twenty-seven years history of this race to win it three times.

Today's was a contest in which veterans triumphed. Five of the first eleven men were previous winners, and most of those well placed have been running for years. Zuna won in 1921; Carl W. A. Linder, Boston A. A., in 1919; William J. Kennedy, Port Chester, N. Y., in 1917, and Edouard Fabre, of Montreal, in 1915.

Wallie Carlson of Chicago, brother of Fritz who won in 1913, was third, and Albert P. Michelson of Stamford, Conn., who contested the lead with others and then with De Mar for nearly half of the twenty-five miles, was fourth. After Gunnar Nilson and Nestor Erickson of New York, team mates of the Finnish-American A. C., had finished fifth and sixth, there came plodding home Carl W. A. Linder of the Boston A. A., victor in 1919, and Old Bill Kennedy of Port Chester, N. Y., who led the way in 1917.

**De Mar Runs Heady Race.**

De Mar's was a victory of stamina, speed and judgment in which he plodded along in fourth place for eight miles, then moved into second place chasing Michelson, the pace maker, until he overtook him at the half-way mark in Wellesley.

But Michelson, always fast in the first stages of these races, overhauled him with a sprint shortly afterward and De Mar coasted along in his dust for a few miles until they had passed the reservoir checking station in Newton. It was there he started his successful sprint last year, and it was there he sprinted to win again today. In a mile or two Michelson was left behind, and De Mar was alone in front, striding through streets lined by thousands.

Zuna, behind him, had run a race well within his powers but not so well judged. For half the race Zuna was content with sixth or seventh place. Then he decided to stretch his stride and went up to third seven miles from the finish, where he was about five minutes behind the leaders. Fresh as a daisy, he was running at his best from that time on, while De Mar, in distress, it seemed soon after the start, was laboring. But Zuna was unable to approach nearer than 750 yards of the leader.

**Runners Aid Science.**

The element of scientific research was added to the Marathon today for the first time when, after the regular examination of the entrants by physicians named by the authorities in charge of the race, physicians from the Peter Bent Brigham Hospital were permitted to make the runners subjects of investigation—largely in an effort to learn whether the strain of the great race is harmful to the participants.

At the Ashland starting place physicians examined the men, noting their heart action especially, and at the finish the exhausted men were examined carefully and X-ray photographs were taken of the heart of each. Then the men were permitted to rest for several hours until their physical condition was again normal, and a second set of photographs was taken for comparison.

The medical conclusions to be drawn from a study of the data collected today will not be known for several days.

The winner ran the last five miles of his race on his left heel and right toes. As he reached the Lake Street reservoir an automobile crowded his accompanying bicycle in towards him and it caught his right heel, tearing it from his shoe. Then a blister developed on his left foot, and when the veteran reached the finish his gait was rather odd, and he was apparently very tired.

**Honored by Legion Post.**

A half hour later in the Boston A. A. Gymnasium he was eating ice cream and drinking pop with enthusiasm, surrounded by men of the Melrose Post, American Legion, who paraded to the finish and waited, with banners flying, to see their favorite win. De Mar ran under the colors of the post.

Discussing the race, the winner remarked that the test had not hurt him in any way and that he was sure he would be able to make a good showing in the Olympic if the opportunity came. Another Marathon will be run here before the next Olympic, and De Mar said he would probably run again. De Mar never ran a poor race. In his five starts in the American Marathon he finished second and third besides his three wins. It has been his custom never to enter a race unless in fit condition.

Edouard Fabre, the snowshoe runner from the North country, who came in eleventh, the last of five former winners, refused to stop running when he broke the tape. He maintained his closing sprint right into the clubhouse, up two flights of stairs, through the gymnasium to a lunch counter at the further end, and only ended when he grasped a large bowl of pea soup and raised it with both hands to his lips.

**His Meal Interrupted.**

The officials whose duty it was to check in the runners as they reached the club house then corralled him at the lunch counter and led him back to the scales.

The first eleven finishers and their times:

Clarence De Mar, Melrose, 2:23:47 3-5.
Frank Zuna, Millrose A. A., New York, 2:25:32.
Wallie Carlson, Svithold A. A., Chicago, 2:27:10 4-5.
Albert P. Michelson, Cygnet A. C., Stamford, 2:28:27 2-5.
Gunnar Nilson, Finnish-American A. C., New York, 2:29:40.
Nestor Erickson, Finnish-American A. C., New York, 2:29:46 1-5.
Carl W. A. Linder, Boston A. A., 2:30:02.
William J. Kennedy, Cygnet A. C., Port Chester, N. Y., 2:38:47.
Joseph Conto, Pastime A. C., New York, 2:38:20.
Arthur L. Flanders, Boston A. A., 2:40:41.
Edouard Fabre, National A. A. A., Montreal, 2:41:00.

The next fourteen finishes in the following order:

Spero N. Mirageas, New York; M. J. Lynch, Washington; Peppino Portfolio, Cambridge, Mass.; Harry Kanto, Claremont, N. H.; John Rost, Port Chester, N. Y.; Eddie Lyons, Boston; Colvis Bourelais, Brockton; J. Foxcroft Carleton, East Sandwich, Mass.; Anastas K. Sturgis, Boston; John McIver, Boston; James Cleary, Boston; Frank Martin, New York; Eugene H. Fitzpatrick, Natick, Mass.; Horatio S. Stanton Jr., Westerly, R. I.

## COLLEGE BASEBALL.

N. Y. U. 9, Tufts 6.
Vermont 4, Yale 3.
West Virginia 15, Bethany 9.
Norwich 8, Union 6.
Bolby 5, Maine 3.
Penn 9, Lehigh 3.
Holy Cross 9, Dartmouth 1.
Boston College 17, Boston University 2.
Catholic University 13, Harvard 7.
Michigan Aggies 8, Kalamazoo 0.
Indiana 6, Northwestern 4.
Norwich 8, Union 6.

## American Association.

Minneapolis 10, Milwaukee 2.
St. Paul 3, Kansas City 5.
Louisville 4, Indianapolis 3.
Columbus 3, Toledo 2 (13 innings).

### Heart Bad, Runs 25 Miles For a 'Little Exercise'

BOSTON, April 19 (Associated Press).—William J. Kennedy of Port Chester, N. Y., a gray-haired bricklayer who comes to Boston for the annual Marathon, usually riding brakebeams, was warned by one physician before the start of the 25-mile race this afternoon that he should not run. There was a murmur to his heart, the physician said. Bill said he felt right and would race. He did. And when he finished the race, taking eighth place, the murmur had disappeared. "I needed a little exercise," was his comment.

# MRS. HOOVER NAMES SPORTS COMMISSION

## Body of College Women Will Aid N. A. A. F. in Promoting Athletics.

[By The Associated Press.]

A commission of women college physical education directors which, as an integral part of the National Amateur Athletic Federation, purposes to control competitive athletics for women in the United States and to promote physical training for girls in every institution, has been appointed by Mrs. Herbert Hoover.

Organization of the commission was completed at a conference attended by representatives of more than fifty of the leading educational institutions in the country for women. It grew out of a meeting held in Washington two weeks ago by Mrs. Hoover at the suggestion of the N. A. A. F.

Miss Blanche Trilling, Director of Physical Education for Women at the University of Wisconsin, was named Chairman of the commission. Other members are Dr. J. Anna Morris of the University of Minnesota; Miss Helen Frost, Teachers' College, Columbia University; Miss Agnes Wayman, Barnard College; Miss Helen McKinstry, Central Y. W. C. A., New York; Miss Ethel Perrin, Assistant Director of Health Education, City of Detroit; Miss Louise S. French, Assistant State Superintendent of Physical Education of Massachusetts.

The commission will act in an advisory capacity with the executive committee of the N. A. A. F. until it is officially taken into Federation membership.

# GEORGETOWN BEATS PITT TRACK TEAM

## Connolly Breaks South Atlantic Record for Mile as His Team Wins, 83-34.

*Special to The New York Times.*

WASHINGTON, D. C., April 19.—Georgetown University opened its outdoor track season by defeating the University of Pittsburgh in a dual meet here this afternoon by the score of 83 to 34. Georgetown made a clean sweep in the one mile run and the 440 yards runs.

Captain Connolly, holder of the intercollegiate title, broke the new varsity field and South Atlantic records when he won the mile in 4:23 2-5, lowering the former mark by one-fifth of a second. Connolly never was pushed and won with ease. Marsters and Brooks, both of Georgetown, took second and third, respectively.

The hardest fought race of the day was the two-mile run, in which Corbett of Pittsburgh and Helme of Georgetown battled all the way. In the final sprint to the tape Corbett won from Helme by a few feet.

# RUTGERS DEFEATS HARVARD

## Dickinson Scores on Long Shot, Winning Lacrosse Game, 1 to 0.

*Special to The New York Times.*

NEW BRUNSWICK, N. J., April 19.—Rutgers defeated the Harvard lacrosse twelve here this afternoon on Neilson Field by 1 to 0, the lone tally coming at the close of the first half when Dickinson, the football end, playing at first defense for Rutgers, scored on a long 50-foot shot. Rarely has a lacrosse match been so bitterly fought.

The line-up:

| RUTGERS (1). | | HARVARD (0). |
|---|---|---|
| Raub | G. | Curtis |
| Keller | P. | Houillard |
| Moore | C.P. | Black |
| Dickinson | F.D. | Daggett |
| Lindsay | S.D. | Norton |
| Weis | T.D. | Merrian |
| Brenner | C. | Welch |
| Clark | T.A. | Norris |
| Lincoln | S.A. | Sherman |
| Matheis | F.A. | Thomas |
| Teller | I.H. | Lomax |
| Sparks | O.H. | Wilson |

Goal—Dickinson. Substitutions—Rutgers, Rossetti for Matheis, Matheis for Rossetti; Harvard, Crane for Daggett, Daggett for Sherman. Referee—Schanze. Time of halves—30 minutes each.

# N. Y. FIVE WINS TITLE.

## East Side Y. M. C. A. Defeats Syracuse for State Championship.

The East Side Y. M. C. A. basketball team won the New York State championship for association teams last night when it defeated the Syracuse University Y. M. C. A. five on the east side court by the close score of 26 to 21. The east side team had won the championship of the lower section of the State, and the Syracuse aggregation of the upper section.

The local team outplayed its opponents by a greater margin than is indicated by the score. The Syracuse five was not in its best form, and showed nothing like the clever passing that the east side quintet put up. Miller and Gassman stood out especially on the winning team for their floor work, the former, in addition, guarding exceptionally well and the latter outjumping his man at centre. Lesson, left forward on the up-State five, was the outstanding star of the game.

# WRESTLERS ELECT EMERY.

## Princeton Matmen Name New York City Boy Captain.

*Special to The New York Times.*

PRINCETON, N. J., April 19.—Princeton's heavyweight wrestler, Harvey C. Emery of New York City, will lead the Tigers on the mat next Winter, it was announced today. He is also a member of the track and football teams and will be graduated in June, 1924.

Emery won his varsity track letter last Spring in the hammer and discus events. During his freshman year he played on the class football team and was a member of the first year track team.

# DESCAMPS ACCEPTS OFFER.

## Conditionally Agrees to Carpentier-McTigue Bout Here.

PARIS, April 19.—Francois Descamps tonight cabled acceptance of an offer from Tex Rickard to match Georges Carpentier in a bout against Mike McTigue, who recently defeated Battling Siki, the conqueror of Carpentier.

Descamps's acceptance of the offer is conditional on Carpentier defeating Marcel Nilles, the French heavyweight, in their bout on May 6, and Bombardier Wells, the English heavyweight, in their fight in June. Should Carpentier be returned victorious in both these events it is considered likely that a bout between Carpentier and McTigue might be staged in New York July 4.

# MULDOON WILL ASK MASS. FOR RESPITE

## Boxing Head to Request Stay of Suspension for Johnson and Fulton.

There is little likelihood of a break between the New York and Massachusetts Boxing Commissions as a result of the latter's action in indefinitely suspending Floyd Johnson and Fred Fulton for their failure to appear in a twelve-round bout at the Arena A. C. of Boston last Monday night. This was the opinion expressed yesterday by Chairman William Muldoon of the New York State Athletic Commission. It had been rumored that the New York Commission would not concur in the action taken by the Massachusetts body and that a break in the friendly relations of the two bodies would result.

"I do not anticipate any such action," said Mr. Muldoon. "The New York Commission will request the Massachusetts Commission to grant a respite of thirty days which would permit Johnson to go through with his bout with Jess Willard on May 12 at the Yankee Stadium for the benefit of the Milk Fund. I believe the Massachusetts Commission will grant our request. I know that if the conditions were reversed the New York Commission would grant such a request.

"Because the Milk Fund is a worthy charity it is the aim of the New York State Commission to do all in its power to aid in the successful promotion of the event. It has been quite a task thus far and evidently the end is not yet, but we are working hard to make the event a pronounced success and I am convinced that it will be. We have tried to keep all of the principals out of trouble. I feel sure that this latest complication will be straightened out satisfactorily."

It was learned yesterday that the New Jersey Commission has arranged to hold a meeting on Tuesday, the day after the Johnson-Fulton bout at the Arena A. C. of Jersey City, and that the Massachusetts Commission will be invited to have a representative present at the meeting to try to amicably adjust the actions of the two commissions—one in suspending Johnson and Fulton and the other in permitting the bout to take place as scheduled. It was said by one who is close to boxing affairs in New Jersey that there would be no break in the friendly relations of the two boxing bodies.

The advance sale of seats for the bout has been extremely heavy and club officials yesterday declared that a crowd of 20,000 is expected to see the rival heavyweights in action.

Fred Fulton, who had been doing his training at Stillman's Gymnasium, has moved his quarters to the Commonwealth Sporting Club. Johnson also has been working out at Stillman's and Fulton was not satisfied with this arrangement. After the change had been effected it became known for the first time that Fulton had purchased an old health farm just outside his home in Rochester, Minn., and that for three months before coming to this city he had been working there. Chopping trees and helping to build bungalows was a part of his daily routine. He also did quite a little work in a gymnasium on the farm.

# JOHNSON REINSTATED BY NEW JERSEY BODY

## Commission Lifts Boxer's Suspension—Will Not Concur With Massachusetts.

TRENTON, N. J., April 19.—Newton A. K. Bugbee, head of the New Jersey Boxing Commission, today formally reinstated Floyd Johnson, the heavyweight pugilist, and his manager, Charles Cook, who were suspended when they refused to abide by the contract providing for a boxing contest in Jersey City last Monday night between Johnson and Fred Fulton.

Johnson and Cook refused to go through with the contest because William Muldoon, Chairman of the New York State Athletic Commission, forbade the match after the contract had been signed, on the ground that Johnson might be injured or otherwise made less attractive as an opponent for Jess Willard, whom he is matched to fight on May 12 in New York for the benefit of the Milk Fund.

Allan Trimble, Secretary of the New Jersey Commission, declared that no heed will be paid by the New Jersey authorities to the suspension of Johnson, Cook, Fulton and Fulton's manager, James Johnston, by the Massachusetts Boxing Commission. Trimble issued the following statement:

"Yesterday I received a telegram notifying the New Jersey Boxing Commission that the Massachusetts Boxing Commission has indefinitely suspended Floyd Johnson, Charles Cook, Fred Fulton and his manager, Jimmie Johnston, for their failure to keep their contract with the Arena A. C. of Boston. I immediately took the matter up with Commissioner Bugbee and he sees no reason why the New Jersey Commissoin should concur in this latest request, as the Massachusetts Commission took no part when we had this matter under discussion with the New York Boxing Commission."

# WILLARD TO ARRIVE IN CITY TOMORROW

## Ex-Champion Coming From Missouri Camp to Finish Training for Johnson Bout.

Jess Willard, who will meet Floyd Johnson in one of the two featured fifteen-round bouts for the benefit of the Milk Fund at the Yankee Stadium on May 12, will arrive here tomorrow from Excelsior Springs, Mo. Tex Rickard, who is promoting the affair, received a telegram from Ray Archer, Willard's business representative, stating that the former heavyweight champion would arrive on the Twentieth Century Limited from Chicago and that he would go immediately to Yonkers to finish his training for the bout.

Jack Skelly, the old-time featherweight, invited Jess to use the spacious gymnasium of the Columbus Sporting Club in Yonkers, and Willard accepted, because it will afford him a chance to do a great deal of work in the open country near by. Willard is reported to be in excellent condition. It is said that the big fellow is many pounds lighter than when he lost the championship to Jack Dempsey at Toledo in 1919. His condition has been the cause of great satisfaction in his training camp.

Jack McAuliffe 2d is expected to arrive today from Detroit. He is scheduled to box Luis Angel Firpo fifteen rounds on the same program with Willard and Johnson. McAuliffe has been working in Detroit and is said to be in fine shape. He will conclude his preparation for the bout in the Madison Square Garden gymnasium. Firpo is planning to leave for Jimmy De Forest's open-air gymnasium at Allenhurst, N. J., before the end of the week. He will conclude his training there. De Forest has been in charge of the South American's preparation and his work has been entirely satisfactory to date.

# CHARLES HARVEY IMPROVES

## Doctors Now Hopeful of Recovery From Fractured Skull.

CHICAGO, April 19.—Charles Harvey, veteran New York boxing promoter, who suffered a fractured skull and other serious injuries in an automobile accident here yesterday, was reported as slightly improved at the hospital where he is a patient, tonight. While his condition is still serious, doctors said the prospects for recovery were more hopeful.

### Jack Kearns Says Dempsey Will Defend Title July 4

CHICAGO, April 19.—Jack Dempsey, world's heavyweight champion, will positively defend his title July 4, his manager, Jack Kearns, announced in a telegram received here today. The opponent remains to be decided, Kearns said. Kearns, who is in Los Angeles, telegraphed he had not closed with Tom Gibbons, the St. Paul heavyweight, for Shelby, Mont., on July 4, but negotiations were pending, and he planned to meet Mike Collins, representing the Montana promoters, here next week to consider the offer. "I shall leave here Friday for Chicago and New York to negotiate with New York, New Jersey and Cleveland promoters, as well as Mike Collins in Chicago," Kearns said. Tom McGinnity, a Cleveland promoter, is negotiating for a Dempsey-Gibbons match.

# STEINBUGLER BEATS MATHEWS WITH CUE

## But Loses to Johann, Who Ties for First Place in Poggenburg Tourney.

STANDING OF PLAYERS IN BILLIARD TOURNAMENT.

Final Round.

| Player. | Won. | Lost. | P.C. |
|---|---|---|---|
| J. Johann | 3 | 1 | .750 |
| L. A. Servatius | 3 | 1 | .750 |
| J. Low | 3 | 1 | .750 |
| C. P. Mathews | 2 | 2 | .500 |
| C. Steinbugler | 2 | 3 | .400 |
| J. Blaisdel | 0 | 5 | .000 |

Charles Steinbugler played a double-header in the 18.2 balkline billiard tournament for the Poggenburg Memorial Cup at the Broadway Academy last night. He defeated C. P. Mathews by a score of 175 to 139, but lost his second match to Joseph R. Johann by a score of 71 to 175. These two games completed Steinbugler's schedule in the final round. He won two matches and lost three. Joseph Blaisdel also has completed his string with five straight defeats. By winning last night Johann advanced to a tie for first place with Louis A. Servatius and John Low. Each of these three players has won three matches and lost one. The three leaders will be seen in action tonight, when the tournament may be decided. Johann will play Mathews and Servatius will tackle Low.

Johann's victory over Steinbugler was the most impressive that has been scored in the tournament. Ranked as a Class B player under the rating of the National Association of Amateur Billiard Players, Johann played Class A billiards. He completed his string of 175 points in fourteen innings for an average of 12 7-14. He made high runs of 48, 43, 27 and 23. Steinbugler's average in this game was 5 1-14 and his high run 19. Johann won just as decisively as the score indicates. He jumped into a commanding position early in the contest and was never in danger.

The game between Steinbugler and Mathews consumed thirty-eight innings. Steinbugler had a high run of 43 and averaged 4 23-38. Mathews's best inning produced a cluster of 17 and his average was 3 25-38.

# PETERSON GETS BIG LEAD.

## Beats Cutler in Billiard Title Match at St. Louis, 400 to 197.

ST. LOUIS, April 19.—Outclassing his opponent at every stage of the contest, Charles Peterson of St. Louis defeated Albert Cutler of New York, 400 to 197, here tonight in the first block of the second game of their three-game series for the professional shortstop 18.2 balkline billiard championship of the world. Peterson ran out the block in eighteen innings and left the balls in a nice position for play tomorrow night. Should Peterson win the present match he would capture the title, as he won the first in New York.

The score by innings:

Peterson—19, 92, 0, 74, 6, 15, 41, 0, 0, 56, 0, 0, 40, 2, 1, 18, 7—total, 400; high run, 92; average, 22 4-18.

Cutler—0, 2, 1, 0, 4, 13, 18, 3, 56, 0, 11, 8, 2, 7, 3, 5, 0, 64—total, 197; high run, 64; average, 10 17-18.

## Billiard Results.

William Watson of Lawler Brothers' Academy, Brooklyn, won the ninth game in the final round-robin of the Greater New York pocket billiard championship at Doyle's Academy last night, defeating Edward Hoffman of the 85th Street Academy in ten frames at 75 to 55. The winner's high run was 14, the loser's 12.

Herbert Hammer won the 400 point 18.2 balkline billiard match played with J. M. Lewis at the Recreation Academy, Brooklyn, last night when he made 223 points in the final block while his opponent was getting 180. In the opening block on Wednesday evening, Lewis made 200 to Hammer's 177. The winner averaged 6 25-33 last night and had a high run of 35. His grand average was 6 10-65. Lewis averaged 5 20-32 in the second block and made a high run of 20. His grand average for the two blocks was 5 55-65.

Three games were played last night in the Interstate Class C 18.2 balkline billiard tournament at Lawler Brothers Academy, Brooklyn. The winners were Joseph Neustadt, E. McGill and J. Langdon. Neustadt defeated S. Huggard, 100 to 78. The winner averaged 2 26-37 and had a high run of 14. Huggard average 2 2-37 and made a best string of 13. Magill defeated J. Honch, 100 to 70, averaging 4 4-24 and making a best run of 16. The loser averaged 3 10-23 and made a best run of 11. Langdon defeated J. Ward in the closest game of the evening, 100 to 88. The winner averaged 2 16-42 and made a best run of 17. Ward averaged 2 5-42 and made a best run of 10. Tonight J. Clemens will play McGill and Honch, and Honch will play a second game with Ward.

# PENN BEATS LEHIGH, 9-3.

## Pounds Lees Freely and Captures Sixth Straight Game.

*Special to The New York Times.*

PHILADELPHIA, April 19.—Coach Walter Cariss's Penn team in the new Franklin Field Stadium defeated Lehigh today 9 to 3. It was Penn's sixth straight victory and the seventh conquest in the eight games played this season.

To Bill Yadusky and Hank Rohrer went the pitching honors for Penn. Yadusky worked the first five innings and all Lehigh scores were made off him. The score:

| PENN. | AB | R | H | PO | A | LEHIGH. | AB | R | H | PO | A |
|---|---|---|---|---|---|---|---|---|---|---|---|
| Goldblatt,c | 5 | 2 | 3 | 7 | 3 | Rickrich,cf | 4 | 0 | 0 | 1 | 0 |
| Westgate,lf | 4 | 1 | 3 | 0 | 0 | Prior,ss | 4 | 1 | 1 | 2 | 3 |
| Hollway,lf | 1 | 0 | 0 | 0 | 0 | Adams,1b | 4 | 0 | 0 | 8 | 0 |
| Sullivan,3b | 5 | 2 | 1 | 2 | 3 | Harwi,c | 4 | 1 | 1 | 8 | 0 |
| Schug,1b | 4 | 0 | 1 | 15 | 0 | Lees,p | 4 | 1 | 1 | 1 | 1 |
| Farrell,ss | 4 | 0 | 1 | 2 | 6 | Merrill,rf | 4 | 0 | 1 | 2 | 0 |
| Maher,rf | 3 | 0 | 0 | 1 | 0 | Frau'eim,lf | 2 | 0 | 0 | 2 | 0 |
| Miller,rf | 1 | 0 | 0 | 0 | 0 | Hess,lf | 0 | 0 | 0 | 0 | 0 |
| McMullen,cf | 3 | 1 | 1 | 0 | 0 | Walker,3b | 3 | 0 | 0 | 0 | 1 |
| Allen,2b | 4 | 0 | 1 | 0 | 2 | O'Keefe,2b | 3 | 0 | 0 | 2 | 4 |
| Yadusky,p | 2 | 1 | 0 | 0 | 1 | Total | 32 | 3 | 4 | 24 | 9 |
| Rohrer,p | 2 | 0 | 0 | 0 | 0 | | | | | | |
| Total | 38 | 9 | 11 | 27 | 14 | | | | | | |

Errors—Farrell 2, Rickrich, Prior, Harwi, Fraunheim.

| | | | | | | | | | | |
|---|---|---|---|---|---|---|---|---|---|---|
| Penn | 2 | 0 | 1 | 4 | 0 | 2 | 0 | 0 | * | —9 |
| Lehigh | 0 | 0 | 0 | 3 | 0 | 0 | 0 | 0 | 0 | —3 |

Left on bases—Lehigh 3, Penn 6. Two-base hits—Harwi, Merrill. Three-base hit—Farrel. Home run—Sullivan. Stolen bases—Goldblatt, Yadusky, McMullen, Holloway. Bases on balls—Off Yadusky 1, Lee 1. Struck out—By Yadusky 4, Lee 6, Rohrer 2. Hits—Off Yadusky 4 in 5 innings, Rohrer 0 in 4. Passed ball—Goldblatt. Winning pitcher—Yadusky. Umpires—Baetzel and Johnson. Time of game—1:48.

# NATIONAL CHAMPION BREAKS OLD RECORD

## Miss Gertrude Ederle Swims 200 Yards in 2:31 1-5 for New World's Mark.

*Special to The New York Times.*

NEW BRUNSWICK, N. J., April 19.—Miss Gertrude Ederle, national champion, broke the world's record for the 200-yard swim in an open A. A. U. handicap meet in the Rutgers College pool tonight, swimming the distance in 2 minutes, 31 1-5 seconds. The feat was accomplished during an exhibition swimming and diving meet held in the interest of the Middlesex Hospital, given by the Women's Swimming Association of New York. Miss Ederle broke her previous record by one second.

The summaries:

200-Yard Open A. A. U., Handicap—Won by Miss Gertrude Ederle; Miss Ethel McGary, second. Time—2:31 1-5.

50-Yard Swim—Won by Helen Wainwright; Miss Doris O'Mara, second; Miss Ethel Baker, third. Time—0:30 4-5.

50-Yard Swim, Junior—Won by Miss Aileen Riggin; Miss Ethel Baker, second. Time—0:34 2-5.

100-Yard Swim, Handicap—Won by Miss Kathryn Brown; Miss Florence Briscoe, second; Miss Lillian Stoddard, third. Time—1:15.

50-Yard Swim, Backstroke, Handicap—Won by Miss Aileen Riggin; Ethel Baker, second. Time—0:36 1-5.

50-Yard Swim, Breaststroke—Won by Miss Helen Briscoe; Miss Ruth Morgan, second. Time—0:38.

# VERMONT HANDS ELIS FIRST HOME DEFEAT

## Victors Put Over Final Tally in Eighth Inning to Win, 4 Runs to 3.

*Special to The New York Times.*

NEW HAVEN, Conn., April 19.—The Yale nine suffered its first defeat of the season on its home field today when Vermont shoved the odd tally across in the eighth inning, winning 4 to 3. The game was a typically cold weather contest, covering nearly three hours and disclosing uneven fielding sandwiched between the brilliant fielding of Duba, O'Hearn and Kelley. Although Don Ross passed six of the Green Mountaineers, he was effective. The Eli fielding was at its best when the paths were occupied.

The score:

| VERMONT. | AB | R | H | PO | A | YALE. | AB | R | H | PO | A |
|---|---|---|---|---|---|---|---|---|---|---|---|
| Conlin,2b | 4 | 0 | 2 | 1 | 2 | Oed,cf | 4 | 0 | 1 | 2 | 1 |
| Chevalier,3b | 4 | 1 | 0 | 6 | 3 | O'Hearn,1b | 4 | 1 | 11 | 1 | 1 |
| McGinnis,1b | 4 | 0 | 11 | 1 | 0 | Neale,lf | 4 | 0 | 1 | 0 | 0 |
| Bradley,cf | 4 | 0 | 0 | 3 | 1 | Hickey,rf | 4 | 0 | 0 | 1 | 0 |
| Young,lf | 2 | 2 | 0 | 1 | 0 | Hawkes,ss | 4 | 0 | 0 | 0 | 3 |
| Eastburn,rf | 4 | 0 | 1 | 2 | 0 | Kelley,2b | 4 | 1 | 2 | 4 | 4 |
| Duba,ss | 4 | 0 | 1 | 4 | 5 | Ewing,3b | 3 | 0 | 0 | 1 | 4 |
| Ready,c | 3 | 1 | 0 | 5 | 1 | Mallory,c | 3 | 1 | 1 | 7 | 3 |
| Durgin,p | 4 | 0 | 0 | 0 | 2 | Ross,p | 2 | 0 | 0 | 1 | 1 |
| | | | | | | Hartnett,p | 2 | 0 | 0 | 0 | 0 |
| Total | 32 | 4 | 5 | 27 | 14 | Total | 34 | 3 | 6 | 27 | 17 |

Errors—Conlin, Chevalier (2), Hawkes, Kelley, Mallory, Ross.

| | | | | | | | | | | |
|---|---|---|---|---|---|---|---|---|---|---|
| Vermont | 0 | 1 | 1 | 0 | 0 | 1 | 0 | 1 | 0 | —4 |
| Yale | 1 | 0 | 0 | 0 | 0 | 0 | 2 | 0 | 0 | —3 |

Two-base hit—Neale. Stolen base—Ready. Sacrifice hits—Chevalier, Duba, Hawkes, Kelley, Mallory, O'Hearn. Left on bases—Vermont 12, Yale 6. Bases on balls—Off Ross 5, Hartnett 2, Durgin 1. Hits—Off Ross 3 in 6 innings, Hartnett 5 in 3. Struck out—By Ross 6, Hartnett 1, Durgin 4. Wild pitch—Ross. Passed ball—Mallory. Double play—Conlin, Duba and McGinnis. Hit by pitcher—By Ross 1, Durgin 2. Umpires—Johnstone and Swenson. Time of game—2:30.

# DARTMOUTH IS SWAMPED.

## Holy Cross Wins First Home Game of Season by 9 to 1.

*Special to The New York Times.*

WORCESTER, Mass., April 19.—Holy Cross opened its home baseball season today before a record-breaking holiday crowd, defeating Dartmouth, 9 to 1. Steinhilber, the Green's pitcher, was wild, issuing seven passes, and weakened toward the end of the game, when the Purple hitters touched him for extra base blows.

The score:

| HOLY CROSS. | AB | R | H | PO | A | DARTMOUTH. | AB | R | H | PO | A |
|---|---|---|---|---|---|---|---|---|---|---|---|
| Gautreau,2b | 4 | 1 | 1 | 1 | 2 | Dagastino,2b | 2 | 0 | 2 | 0 | 0 |
| Walsh,3b | 5 | 2 | 2 | 0 | 2 | Caswell,3b | 2 | 0 | 1 | 0 | 0 |
| Cote,ss | 4 | 0 | 2 | 1 | 2 | B.J'kman,ss | 4 | 0 | 0 | 2 | 0 |
| Dugman,rf | 3 | 0 | 1 | 0 | 0 | Thurston,lf | 4 | 0 | 0 | 2 | 2 |
| Sim'd'ger,cf | 5 | 0 | 1 | 3 | 0 | Smith,cf | 3 | 1 | 0 | 3 | 1 |
| Doherty,1b | 2 | 1 | 0 | 11 | 0 | Harris,1b | 4 | 0 | 2 | 11 | 0 |
| Riopel,lf | 3 | 3 | 3 | 2 | 0 | Heep,c | 4 | 0 | 0 | 5 | 2 |
| Ryan,c | 4 | 2 | 1 | 8 | 0 | Shapl'gh,rf | 4 | 0 | 1 | 1 | 1 |
| Carroll,p | 3 | 0 | 1 | 0 | 4 | St'hilber,p | 3 | 0 | 0 | 0 | 5 |
| | | | | | | aLittlefield | 1 | 0 | 0 | 0 | 0 |
| Total | 31 | 9 | 12 | *26 | 10 | Total | 31 | 1 | 6 | 24 | 11 |

a Batted for Steinhilber in ninth.
*Out, hit by batted ball.

Errors—Harris, Heep (2), Shapleigh, Gautreau, Cote.

| | | | | | | | | | | |
|---|---|---|---|---|---|---|---|---|---|---|
| Holy Cross | 1 | 0 | 1 | 1 | 1 | 2 | 3 | 0 | . | —9 |
| Dartmouth | 0 | 0 | 0 | 1 | 0 | 0 | 0 | 0 | 0 | —1 |

Two-base hits—Walsh, Riopel, Gautreau. Three-base hits—Cote, Simondinger. Stolen bases—Smith, Dugman, Walsh, Gautreau. Sacrifice hits—Cote, Riopel, Carroll, Walsh. Double play—Cote, Gautreau and Doherty. Left on bases—Dartmouth 10, Holy Cross 5. Bases on balls—Off Carroll 1, Steinhilber 7. Hit by pitcher—By Carroll (Smith, Caswell, Dagastino). Struck out—By Steinhilber 4, Carroll 7. Umpires—Barry and Finnell. Time of game—2:15.

**Montreal Defeats Midget Smith.**

PROVIDENCE, R. I., April 19.—Young Montreal outpointed Midget Smith of New York in a twelve-round bout here tonight and the referee's decision was awarded to him.

When you feel a longing for a cigar, sir—a real one

Light a Harvester

Vanderbilt 3 for 50c

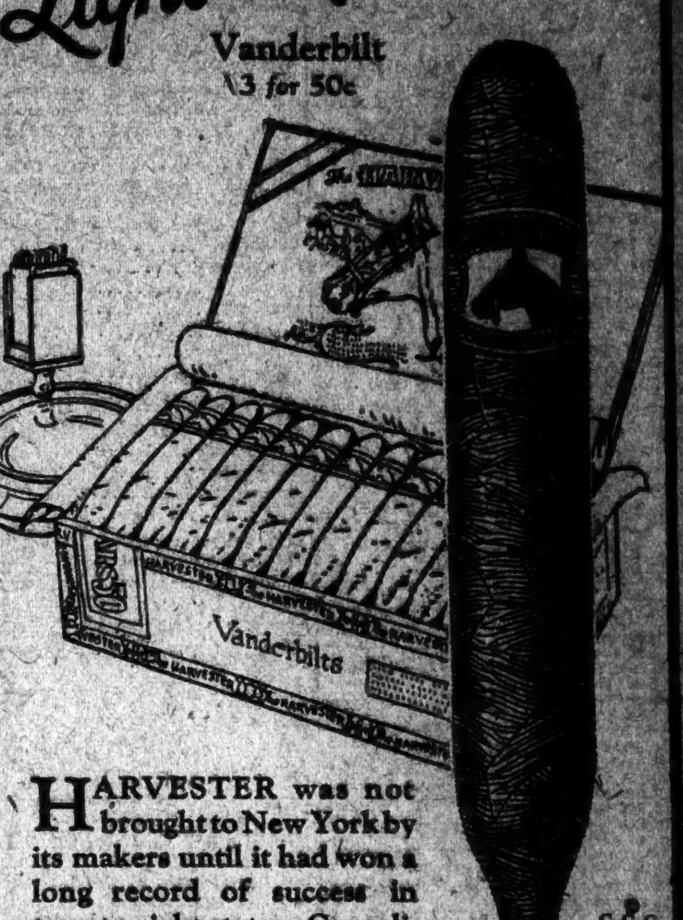


HARVESTER was not brought to New York by its makers until it had won a long record of success in twenty-eight states. Consolidated's workmanship and the rare blend of its all-Havana filler make Harvester a cigar, sir—a real one.

Seven Winning Sizes

3 for 50c · 15c · 2 for 25c · 10c

The Harvester Cigar is made by Consolidated Cigar Corporation, New York

Sold by all the 248 A. SCHULTE Cigar Stores "from Maine to Texas" and thousands of other good cigar stores

C.C.C. 1923

PELL

an ARROW COLLAR for spring—A low rolled front collar of very attractive appearance.

20¢ each

Cluett, Peabody & Co. Inc. Troy, N.Y.

The Featherweight

Patent Leather, Russet and Black Calf Skin

The popularity of this new, neat, Flexible, Feather-weight Oxford is growing rapidly as the season advances.

Service is not sacrificed for Style in this light, low shoe. The leathers are selected from the finest skins and the workmanship represents the best traditions of the shoe maker's skill.

Our new low One Price in all Regal Stores has created even more of a sensation than this new low shoe in all Regal Windows.

And the Price is Six-Sixty in the Window and Six-Sixty in the Store, not only for this shoe, but for All Styles and All Leathers in Sixty Regal Stores from Coast to Coast.

From Maker to Wearer — From Coast to Coast

REGAL SHOES

Regal Factories, Whitman, Mass. — Stores in all Principal Cities

Stores Everywhere. — See Telephone Directory.

# BLAZES WINS AGAIN ON MARYLAND TRACK

## Repeats Victory in the Harford by Taking Aero Handicap—Pays $7.40 to $2.

## BROOKHOLT RUNS SECOND

### Hildur Sulks in Pinch and Is Third—Only Two Favorites Score at Havre de Grace.

*Special to The New York Times.*

HAVRE DE GRACE, Md., April 19.—Blazes, the six-year-old son of Wrack-Blazing Star, which carried off the Harford Handicap on the first day of the meeting of the Harford Agricultural and Breeders' Association and won $3,300 for his owner, J. S. Cosden, this afternoon won the Aero Handicap, the feature event on the card, and thereby added the sum of $1,300 to his owner's bankroll. Blazes did not have the field to beat that he did in the Harford, in which he trimmed Walter Salmon's Careful by a neck and old Exterminator by that much and a length.

Only six went to the post in the Aero Handicap, and Kummer sent Blazes out from the rise of the barrier. He set a fast pace all the way and shook off Commander J. K. L. Ross's Hildur in the stretch run, the latter having been next to the pace all through up to the final strides. Brookholt, the Audley Farm entry, gained steadily on the leading pair and finished fast in the middle of the track, nipping Hildur by a head for the place money. Hildur tired and sulked when the pinch came. Pegasus, stablemate of Brookholt, led the three others home, eight lengths behind Hildur.

Hildur was the favorite in the betting at 5 to 4, with the Audley Farm entry coupled as second choice at about 5 to 2. Blazes was third choice at a trifle longer price, paying $7.40 to $2 in the mutuels.

Favorites were not fortunate this afternoon, only two of the public choices rewarding their fanciers. In the Everglades Purse, fifth on the card, Top Sergeant, held at a little less than 2 to 1, finished next to last in sixth place. The winner was G. C. Winfrey's Pastoral Swain, which had failed in two attempts at Bowie. The gelded son of Colin was held at nearly 13 to 1, paying the nice sum of $27.70 to $2 in the mutuels.

Seven went to the post, and Pastoral Swain, from third position, moved up stoutly rounding the far turn. He hung on gamely during the final drive, lasting just long enough to stall off Eulalia, which came around the leaders entering the homestretch and finished fast, only a head back of Pastoral Swain. It was a blanket finish, for Valor was beaten for the place money by only a neck, having saved ground all the way.

In the Lansdowne Steeplechase, the second event of the meeting through the field, the Cosden silks were again to the fore, Gold Foyle, which was making his first start of the season, bringing an even $1,000 to the stable's coffers. Eight came out for the journey of about two miles over the short course and six stood up. Transpero unseated Rowan early in the race, parting company with his jockey at the fifth fence. Air Tan fell at the thirteenth fence.

The summaries:

FIRST RACE.

For two-year-olds; claiming; purse $1,200. Four furlongs.

| Horse. | Wt. | Jockey. | Odds. | Fin. |
|---|---|---|---|---|
| Helen Cook | 102 | Finn | 4.30-1 | $1^{4}$ |
| Aunt Jane | 105 | Smallwood | 2.65-1 | $2^{1}$ |
| Roman Girl | 111 | Roache | 7.65-1 | $3^{4}$ |
| *Friday 13th | 105 | Mein | 16.85-1 | $4^{4}$ |
| Lady Choco | 109 | Abel | 2.85-1 | $5^{1}$ |
| †Plaid | 106 | Bell | 25.70-1 | 6½ |
| A. J. Buja | 110 | Babin | 26.55-1 | $7^{1}$ |
| Kidnap | 110 | Allen | 54.85-1 | 8½ |
| Trafalgar | 107 | Claver | 26.25-1 | $9^{4}$ |
| †Moon Dream | 105 | Gorman | 25.70-1 | $10^{1}$ |
| *Topi | 107 | Martz | 16.65-1 | $11^{2}$ |
| Deronda | 113 | Lunsford | 69.55-1 | $12^{1}$ |
| *Our Com'sioner | 107 | Kirke | 16.65-1 | 13 |

*Mutual field.
†Salmon-Wilson entry.
$2 mutuels paid: Helen Cook, $10.60, $7.30, $4.60; Aunt Jane, $4.50, $3.70; Roman Girl, $3.

Time—0:48.

Start good; won easily; place driving. Helen Cook, b. f., 2, by Theo Cook—Helen Maria; owned by Woods Garth and trained by L. W. Garth.

SECOND RACE.

For four-year-olds and upward; the Lansdowne Steeplechase; purse $1,500 (short course). About two miles.

| Horse. | Wt. | Jockey. | Odds. | Fin. |
|---|---|---|---|---|
| Gold Foyle | 130 | Kennedy | 1.05-1 | $1^{4}$ |
| *Patissiere | 133 | Simms | 18.90-1 | $2^{4}$ |
| Lemarsouin | 144 | Howard | 1.75-1 | $3^{8}$ |
| St. Paul | 141 | Williams | 40.55-1 | $4^{30}$ |
| Reddist | 137 | Keating | 26.30-1 | $5^{15}$ |
| Rose Hill Girl | 134½ | Turner | 106.75-1 | 6 |
| *Air Tan | 133 | Campbell | 19.90-1 | † |
| Transpero | 138 | Rowan | 9.50-1 | ‡ |

*Bean-Buchanan entry. †Fell. ‡Lost rider.
$2 mutuels paid: Gold Foyle, $4.10, $3.40, $2.40; Patissiere, $10.10, $4.20; Lemarsouin, $2.50.

Time—4:26⅘.

Start good; won easily; place same. Gold Foyle, b. g., 5, by Lough Foyle—Gold Fish; owned by J. S. Cosden and trained by W. Garth.

THIRD RACE.

For three-year-olds; claiming; purse $1,200. Five and one-half furlongs.

| Horse. | Wt. | Jockey. | Odds. | Fin. |
|---|---|---|---|---|
| Pennon | 115 | Kummer | 9.70-1 | $1^{1}$ |
| Lady Boss | 107 | Smallwood | 1.50-1 | 2¾ |
| Mabel K. | 104 | Smith | 21.05-1 | $3^{4}$ |
| Poor Sport | 112 | Abel | 6.20-1 | $4^{4}$ |
| Bessie Leighton | 107 | Martz | 7.25-1 | $5^{3}$ |
| Soul Mate | 104 | McLane | 59.95-1 | 6½ |
| Raffles | 114 | McAtee | 5.85-1 | 7½ |
| Elizabeth Bean | 107 | Walls | 17.50-1 | $8^{1}$ |
| Seth's Lemon | 115 | Lunsford | 22.50-1 | 9 |

$2 mutuels paid: Pennon, $21.40, $6.90, $5.50; Lady Boss, $3.50, $3.10; Mabel K., $9.20.

Time—1:07.

Start good; won driving; place same. Pennon, ch. c., 3, by Pennant—Juliette II.; owned by E. B. McLean and trained by J. P. Schorr.

FOURTH RACE.

For three-year-olds and upward; the Aero Handicap; purse $2,000. Six furlongs.

| Horse. | Wt. | Jockey. | Odds. | Fin. |
|---|---|---|---|---|
| Blazes | 116 | Kummer | 2.70-1 | 1½ |
| †Brookholt | 111 | Scobie | 2.55-1 | $2^{h}$ |
| Hildur | 126 | Claver | 1.25-1 | $3^{8}$ |
| †Pegasus | 110 | Pool | 2.55-1 | $4^{8}$ |
| ‡Sedgfield | 104 | Bell | 14.30-1 | $5^{1}$ |
| ‡Superlative | 105 | Marinelli | 14.30-1 | 6 |

†Audley Farm entry. ‡Salmon-Wilson entry.
$2 mutuels paid: Blazes, $7.40, $4, out; Brookholt, $3.70, out; Hildur, out.

Time—1:12⅘.

Start good; won easily; place driving. Blazes, br. h., 6, by Wrack—Blazing Star; owned by J. S. Cosden and trained by W. Garth.

FIFTH RACE.

For three-year-olds and upward; the Everglades Purse; purse $1,700. One mile and seventy yards.

| Horse. | Wt. | Jockey. | Odds. | Fin. |
|---|---|---|---|---|
| Pastoral Swain | 107 | Smallwood | 12.85-1 | $1^{h}$ |
| Eulalia | 96 | Wallace | 6.80-1 | $2^{n}$ |
| Valor | 107 | Claver | 8.00-1 | $3^{2}$ |
| Fannie Bean | 105 | Abel | 5.30-1 | $4^{4}$ |
| Trajanus | 104 | Romanelli | 50.65-1 | $5^{1}$ |
| Top Sergeant | 106½ | Lang | 1.90-1 | $6^{3}$ |
| Dream of Allah | 102 | McAtee | 3.40-1 | 7 |

$2 mutuels paid: Pastoral Swain, $27.70, $10.10, $6.50; Eulalia, $8.80, $6.20; Valor, $7.50.

Time—1:44⅘.

Start good; won driving; place same. Pastoral Swain, b. g., 7, by Colin—Elegance; owned and trained by G. C. Winfrey.

SIXTH RACE.

For four-year-olds and upward; claiming; purse $1,200. One mile and a sixteenth.

| Horse. | Wt. | Jockey. | Odds. | Fin. |
|---|---|---|---|---|
| Episode | 106½ | Lang | 4.35-1 | $1^{1}$ |
| Crack o' Dawn | 107 | Scobie | 5.50-1 | $2^{4}$ |
| Maryland Belle | 111 | Morris | 20.35-1 | $3^{8}$ |
| Trevelyan | 108 | Smallwood | 8.50-1 | $4^{1}$ |
| Irish Kiss | 110 | Alexander | 1.10-1 | $5^{8}$ |
| Biff Bang | 107 | Claver | 9.70-1 | 6 |

$2 mutuels paid: Episode, $10.70, $4.90, $3.70; Crack o' Dawn, $5.40, $3.90; Maryland Belle, $5.90.

Time—1:46⅘.

Start good; won ridden out; place easily. Episode, blk. g., 5, by Celt—Princess Caprice; owned and trained by A. S. Woodliffe.

SEVENTH RACE.

For four-year-olds and upward; claiming; purse $1,000. One mile and three-sixteenths.

| Horse. | Wt. | Jockey. | Odds. | Fin. |
|---|---|---|---|---|
| Bolster | 110 | Mangin | 1.71-1 | 1½ |
| Chateaugay | 105 | Claver | 15.10-1 | $2^{1}$ |
| Attorney Muir | 108 | Abel | 1.95-1 | $3^{8}$ |
| Ardito | 105 | Mein | 13.00-1 | 4½ |
| Runayel | 105 | Pool | 40.50-1 | $5^{2}$ |
| *Bounce | 105 | Banks | 39.70-1 | $6^{1}$ |
| Lucy Kate | 105 | McLane | 6.45-1 | $7^{8}$ |
| *Dr. Chas. Weils | 110 | Allen | 32.70-1 | $8^{2}$ |
| Pit | 110 | Field | 33.05-1 | 9 |

*Mutuel field.
$2 mutuels paid: Bolster, $5.50, $4, $2.60; Chateaugay, $8, $4.80; Attorney Muir, $2.80.

Time—2:01⅘.

Start good; won driving; place same. Bolster, ch. g., 6, by Marco—Ferula; owned and trained by H. E. Watson.

Weather clear; track fast.

---

**King Sees Cima de Congeliano Capture Italian Royal Derby**

ROME, April 19.—The Royal Derby, carrying a purse of 100,000 lire, was won today over the Parioli race course by Cima de Congeliano of the Testie Stable. Domino of the Pudana Stable was second. King Victor Emmanuel and Crown Prince Humbert witnessed the race.

---

# HUNTER WILL MEET VOSHELL IN FINAL

## Former Defeats Mathey and Latter Beats Shafer in Greenbrier Tennis Tourney.

*Special to The New York Times.*

WHITE SULPHUR SPRINGS, W. Va., April 19.—Francis T. Hunter of New Rochelle defeated Dean Mathey of New York and S. Howard Voshell of Brooklyn defeated G. Carlton Shafer of Philadelphia in spectacular semi-final round matches of the men's singles in the Greenbrier Tennis Club's annual invitation tournament today.

Hunter, who is former national indoor and present Florida State titleholder, won his first set with Mathey, who is a former first ten man and ex-Western doubles champion, in typical cannonade fashion. He picked off aces through speed of service and kept his opponent on the defense with terrific drives.

In the second set Mathey managed to dig up Hunter's drives in fine shape, and while he was content for the most part to merely return them he would gradually work his way up to the net and win his points in the air or force Hunter to drive into the alleys.

In the final set Hunter recovered the dazzling accuracy that he had shown in the first set, and although Mathey continually made astounding recoveries and was off the ground half of the time handling Hunter's high-bounding drives, Hunter took the set and match by scores of 6—4, 3—6, 6—3.

In the match between S. Howard Voshell, former indoor champion and first ten star, and G. Carlton Shafer, former North and South champion, the gallery of several hundred spectators witnessed some perfect tennis.

Both players were very evenly matched. In the third set, with games three-all, the score hung at deuce for half a dozen times. Then Voshell picked off two aces on his service and the turning point had been reached.

He smashed through the next game at the net and won the final game of the set with his service.

In the women's singles, Mrs. De Forest Candee of New York won her semi-final round with Mrs. Rawson L. Wood of New York, former Florida champion, 5—7, 6—1, 6—2.

Miss Helen Gilleaudeau of Mamaroneck, new North and South champion, and No. 6 woman player of the United States, blanked Mrs. Bronson Batcheler of the West Side Tennis Club, 6—0, 6—0.

The summaries:

Men's Singles, Semi-Final Round—S. H. Voshell defeated G. C. Shafer, 6—3, 5—7, 6—3; F. T. Hunter defeated Dean Mathey, 6—4, 3—6, 6—3.

Women's Singles, Semi-Final Round—Miss H. Gilleaudeau defeated Mrs. B. Batcheler, 6—0, 6—0.

Mixed Doubles, Semi-Final Round—Miss H. Gilleaudeau and S. H. Voshell defeated Mrs. E. F. Briggs and R. B. Bidwell, 6—4, 6—3; Mrs. Rawson L. Wood and F. T. Hunter defeated Mrs. B. Batcheler and F. C. Baggs, 6—1, 4—6, 6—1.

Men's Doubles, Second Round—S. H. Voshell and Dean Mathey defeated A. G. Chaffee and G. H. Gil, 6—0, 6—1; F. T. Hunter and B. C. Wright defeated F. B. Hawk and R. W. Seabury, 6—4, 6—4.

Women's Doubles, Semi-Final Round—Mrs. D. F. Briggs and Mrs. T. H. Sohst defeated Mrs. Ella and Mrs. B. Batcheler, 3—6, 6—3, 6—3; Mrs. DeForest Candee and Miss H. Gilleaudeau defeated Mrs. R. L. Wood and Mrs. C. McWilliams, 6—2, 6—1.

# PIMLICO NURSERY TO OPEN RACE MEET

## Will Feature First Day's Card on May 1—Eleven Stake Fixtures on Program.

*Special to The New York Times.*

BALTIMORE, Md., April 19.—Eleven stake fixtures were announced today by the Maryland Jockey Club for decision during the Spring meeting at Pimlico, which will open on May 1 with the Pimlico Nursery as the feature of the card, it being a dash of four and a half furlongs for two-year-olds, with $2,500 added. The most notable event of the meeting will be the Preakness, with $50,000 added, to be run on Saturday, May 12, the closing day of the meeting.

The complete list of stakes is as follows:

May 1. The Pimlico Nursery; two-year-olds; foals of 1921; $2,500 added; four and a half furlongs.

May 2. The Jennings Handicap; three-year-olds and upward; $6,000 added; six furlongs.

May 3. The Howard (claiming); three-year-olds; $3,000 added; one mile.

May 4. The Green Spring Valley Steeplechase Handicap; four-year-olds and upward; $5,000 added; two miles.

May 5. The Pimlico Spring Handicap; three-year-olds and upward; $7,500 added; one mile and a sixteenth.

May 7. The Spring Juvenile; two-year-olds; $5,000 added; four and a half furlongs.

May 8. The Pimlico Oaks; three-year-old fillies; $5,000 added; one mile and a sixteenth.

May 9. The Rennert Handicap; three-year-olds; $5,000 added; six furlongs.

May 10. The Arlington (claiming); three-year-olds and upward; $3,000 added; one mile and a sixteenth.

May 11. The Pimlico Home-Bred (Spring); two-year-olds; $2,500 added; four and a half furlongs.

May 12. The Preakness; three-year-olds; colts and fillies; $50,000 added; one mile and one-eighth.

### TIJUANA ENTRIES.

FIRST RACE—For four-year-olds and upward; claiming; purse $500; four and one-half furlongs. Bookworm 110 pounds, *Lady Betty 105, Marion Fluke 110, *Emelda 105, Pokey Jane 110, *Smiling Maggie 105, American Maid 110, Tempy Duncan 110, Fourleaf 110, *Hester II. 108, *Alice Richmond 105.

SECOND RACE—For three-year-olds and upward; claiming; purse $500; six furlongs. *Peerless One 110 pounds, *Cobalt 110, Midnight Bell 100, *Perch 108, Cave Man 115, *Mr. Kruter 110, Vera Wood 115, Hanover's Topaz 115, Canvasback 115, Ruth E. 111, *Jack Fountain 110, Dienero 115, Ben Sante 115, Operator 115, Mrs. Pat 111, Dewey Field 113.

THIRD RACE—For three-year-olds and upward; claiming; purse $500; six furlongs. James G. 115 pounds, *Hunters Point 110, Tag Day 113, Orleans Girl 113, *Pink Tenny 108, *Capon 110, Lorena Moss 113, Sea Beach 115, Lantern 115, French Nurse 113, Country 113, El Sabio 115, *Seven Seas 110, Stirrups 108.

FOURTH RACE—For three-year-olds and upward; claiming; purse $600; five and one-half furlongs. Little Smile 102 pounds, Black Prince 115, *Romulus 108, *Delancy 108, *Wild Thoughts 108, *Flea 108, Hazel Dale 108, Chrome 115, Joe Tak 108, Red Man 108, Lobelia 113, Amackassin 115, St. Angelina 100, Don Jose 108, Southern Gentleman 110.

FIFTH RACE—For three-year-olds and upward; claiming; purse $700; six furlongs. Sundial II. 112 pounds, Dalton 115, *Tantalus 105, Private Peat 108, Little Florence 108, *Black Monkey 97, *Pokey B. 94.

SIXTH RACE—For three-year-olds; claiming; purse $600; one mile. *Power 99 pounds, Rasp 112, Monardella 105, O. Henry 97, Stylish Miss 90, *Virginius 100, *Endive 100.

SEVENTH RACE—For three-year-olds and upward; claiming; purse $600; one mile and seventy yards. Fair Orient 113 pounds, Rouen 113, *Donatello 108, Bowsprit 94, *Breeze 108, *Woodie Montgomery 108, *Barriskane 104, *Glad News 101, Full Moon 111.

EIGHTH RACE—For four-year-olds and upward; claiming; purse $500; one mile and seventy yards. Fiser 116 pounds, Bill's Luck 107, Judge David 116, W. C. Dooley 113, Mr. X 113, Lariat 113, Old McKenna 113, Ispham 111, York Lassie 111, Little Orphan 113, Al Wick 113, Casmano 113, Jay Mac 100, Olympiad 100, Miss Dunbar 111.

NINTH RACE—For four-year-olds and upward; claiming; purse $500; one mile and seventy yards. Clip 113 pounds, Cannonball 116, Senator Donlan 109, Plurality 109, Fiesta 109, Tawasentha 111, Theresa 111, McCrean 113, Bungeorge 113, N. K. Beal 113, Tom Brooks 113, George James 113, Rhymer 113, High Olympus 113, Freddie Fear 109.

*Apprentice allowance claimed.
Weather clear; track muddy.

---

# AMBER CREST WINS T. L. LEEMING CUP

## Fuller's Chestnut Gelding Takes Trophy for Saddle Horses at Brooklyn Show.

Amber Crest, the chestnut gelding owned by Mortimer B. Fuller, which provided one of the sensations of the Brooklyn Horse Show last year, won the President Thomas L. Leeming Trophy for saddle horses last night in the third session of the thirty-first annual holding of the event at the Riding and Driving Club. Amber Crest took the blue in spite of the fact that both Winona, the bay mare owned by Miss Clara S. Peck of Brooklyn, which won the cup last year, and Cherokee Princess, the chestnut mare owned by Miss Janet MacKay of the same city, which was reserve in 1922, were entered for the cup. Winona could get but fourth in the class and Cherokee Princess took third place. The red went to Sun King, the chestnut gelding belonging to George Crouch.

Down East, the famous gelding owned by Miss Becky Lanier, took the blue ribbon in the Corinthian class, open to all hunters. Miss Lanier also took second prize in this event with her chestnut gelding Bowling Green and rode both of her winning mounts. Dixie, another entry of the winning exhibitor, created a bit of excitement in the ring when, after completing the six jumps called for, it refused to stop and took three more turns over the bars. A plucky stable groom threw himself in front of the animal, when he saw that the rider, Miss Lanier, was unable to bring the animal to a stop, and pulled the horse down by the bridle. Miss Lanier was caught in the heap, but no one was injured.

Silvercrest, Miss Lanier's famous gray gelding, which was counted on as certain to place, was a fourth entry in the class, but could not be shown. The animal was injured yesterday when the van in which it was being brought from Long Island overturned. Silvercrest was not seriously injured, but was in no condition to be exhibited in the ring last night.

Another accident marked this event when Sandy, the bay gelding owned by M. J. Devaney, stopped abruptly at the first barrier and threw the rider, John D. Davis. Davis got to his feet quickly and continued in the ring, to be awarded fourth prize amid the plaudits of the spectators.

The attendance last night was the largest so far this week. Every box and the entire standing room about the large arena was filled. The crowd, too, was an enthusiastic one, and liberally applauded many of the awards. The judges on several occasions had considerable difficulty in picking the winners of the blue ribbons, and in some instances the contestants were compelled to perform at great length before final decision could be reached. The good natured rivalry that exists between many of the women riders was evidenced during some of the events.

The summaries:

Class 68—Hunter Hacks—Won by Mrs. Dean Bedford's br. m. Starlite; second, Miss Becky Lanier's b. m. Dixie; third, Major E. W. Taulbee's ch. g. Ky; fourth, John J. Ferrell's br. g. Guardsman.

Class 1—Harness Horses (over 14.2 hands and under 15.2)—Won by Miss Jean Browne Scott's blk. m. Briar Footprint; second, Miss Jean Browne Scott's blk. m. Seaton Victoria; third, Mrs. Clara H. Taubel's ch. g. Flashlight; fourth, Killearn Farm's br. m. Jasmine.

Class 39—Saddle Horse Sweepstakes (open to horses over 14.2 hands)—Won by Mortimer B. Fuller's ch. g. Amber Crest; second, George Crouch's ch. g. Sun King; third, Midland Farm's blk. g. Midland Pal; fourth, Dilwyne Farm's blk. g. Twilight Hour.

Class 22—Harness Pony Sweepstakes (open to ponies not over 14.2)—Won by Jean Sala Regan's b. s. Willisbrook Fireiad; second, Mrs. Byford Ryan's b. f. Nibus; third, Jean Sala Regan's b. m. Myra.

Class 12—Harness Tandems (wheeler to be over 14.2)—Won by R. Lawrence Smith's b. gs. Seaton Sylvia and Seaton Cyrano; second, Miss Jean Browne Scott's ch. m. The Whip and ch. g. Mogul; third, Miss Jean Browne Scott's blk. ms. Seaton Victoria and Briar Footprint; fourth, Mildred Bedell's b. g. Micah and Seaton Clown.

Class 35—Corinthian Class (open to all hunters)—Won by Miss Becky Lanier's ch. g. Down East; second, Miss Becky Lanier's ch. g. Bolling; third, Mrs. John C. Loud's b. g. Breadstream; fourth, M. J. Devaney's b. g. Sandy.

Class 38—Saddle Horses, docked or undocked, for the President's Trophy—Won by Mortimer B. Fuller's ch. g. Amber Crest; second, George Crouch's ch. g. Sun King; third, Miss Janet Mackay's ch. m. Cherokee Princess; fourth, Miss Clara S. Peck's b. m. Winona.

Class 5—Harness Horses, shown to a lady's phaeton—Won by Miss Jean Browne Scott's ch. m. The Whip; second, Miss Mildred Bedell's b. g. Micah; third, R. Lawrence Smith's b. m. Seaton Sylvia.

Class 46—Cavalry Remounts—Won by U. S. Military Academy's br. g. Bret; second, 101st Cavalry's ch. g. Harp; third, 101st Cavalry's ch. g. Dutch; fourth, Squadron A's ch. m. Queenie.

Class 52—Heavy and Middleweight Hunters, up to carrying 190 pounds to hounds—Won by Major E. W. Taulbee's ch. g. Ky; second, M. J. Devaney's b. g. Sandy; third, Miss Becky Lanier's ch. g. Down East; fourth, M. F. Murphy's ch. g. Tradesman.

Class 7—Harness Horses (over 14 hands 2 inches)—Won by Miss Jean Browne Scott's ch. g. Mogul; second, R. Lawrence Smith's b. g. Seaton Cyrano; third, Mildred Bedell's b. g. Micah.

Class 24—Saddle Horses (over 14 hands 2 inches and not exceeding 15 hands)—Won by George Crouch's ch. m. Norma; second, Janet Mackay's b. m. The Little Girl; third, George Crouch's ch. g. Copper King; fourth, Mortimer B. Fuller's ch. g. Al Greis.

### HAVRE DE GRACE ENTRIES.

FIRST RACE—Claiming; maiden two-year-olds; purse $1,200; four furlongs. Jackson 115 pounds, Ashley 115, Fear 112, Humble 112, *Juli M. 107, Buzz Saw 115, Parthenia 112, Play Girl 112, *Gold Mark 110, *Venus 107, Boot Straps 115, Lady Audrey 112, Lady Celia 112, *Sir Glen 110, *Antiquity 107. Also eligible: Sarah Ginger 112 pounds, Dixon's Pride 115, Elfie Cecile 112, Blackelia 115.

SECOND RACE—Claiming; three-year-olds and upward; purse $1,200; six furlongs. Frank Waters 110 pounds, Picnic 108, *Satana 105, *Wellfinder 105, *Cimarron 100, Forest Queen 110, Mustard Seed 110, Kirah 105, *Fusee 103, *Pony Express 108, Ira Wilson 110, *Joseph Brant 108, Bon Jour 105, Sultan 101, Sancho Panzy 98. Also eligible: Daudy 110 pounds, So It Goes 108, Sea Tag 91, *Bodanzky 105, Josephine C. 91.

THIRD RACE—Claiming; maiden three-year-olds and upward; purse $1,200; mile and seventy yards. *Roundsman 111 pounds, Carpathian 105, W. Pittston 100, Anne M. 111, Zeureka 100, Sweet and Pretty 95, Night Light 105, Jealous Woman 100, *Recoup 95.

FOURTH RACE—Claiming; four-year-olds and upward; purse $1,200; six furlongs. *L'Effare 115 pounds, Monastery 114, *Camouflage 109, Sweepy 106, Colando 103, By Jiminy 115, May Blossom 113, Redbrand 109, Aiken 105, *Valentia 102, *Tony Sue 96, Quecreek 114, Guelph 111, Baby Mine 107, Tarn 103.

FIFTH RACE—The Classic, Handicap; three-year-olds; purse $2,500; mile and seventy yards. The Clown 116 pounds, Doughoregan 100, Spot Cash 113, Giarre 100, †Setting Sun 113.

†Three pounds claimed for rider.

SIXTH RACE—Claiming; three-year-olds and upward; purse $1,200; mile and a sixteenth. *Gondolier 115 pounds, Joaquin 110, *St. Donard 109, *Mom 104, King John 112, Perhaps 110, *Tony Beau 108, *Bonfire 100, *Bravo 111, Dellahm 110, *May Roberts 105, *Belphrizonia 94.

SEVENTH RACE—Claiming; three-year-olds and upward; purse $1,200; mile and a sixteenth. Doctor Jim 108 pounds, *Blue Brush 104, *Radical 101, *Griselda 96, Ticacey 106, *J. Overton 104, *Lad's Love 101, Smarty 106, *Ashland 104, Dark Horse 101.

*Apprentice allowance claimed.
Weather clear; track fast.

---

**British Government Is First In List of Winning Breeders**

Copyright, 1923, by The New York Times Co. Special Cable to THE NEW YORK TIMES.

LONDON, April 19.—The British Government has excelled in breeding race horses in recent years, Sir Robert Sanders, Minister of Agriculture, announced to the House of Commons tonight. The Government last year headed the list of winning breeders, and even led that redoubtable sportsman, Lord Derby, Secretary for War. Twenty-five of the Government horses won forty-two races and £32,000. The Government scored victories in the St. Leger, Liverpool Cup, Derby Cup and Prince of Wales Stakes at Newmarket last year. This year a Government-bred horse has already won the Lincoln Handicap. These winners are the product of the stud which Lord Wavertree presented to the nation in 1916. The Government runs the stud, but stops there, selling the yearlings to regular race-horse owners.

---

# KNIGHT LEADS FIELD IN LINWOOD TOURNEY

## Philadelphia Golfer Wins Qualifying Medal With a 79—Gregson in First Sixteen.

*Special to The New York Times.*

ATLANTIC CITY, N. J., April 19.—Fred W. Knight, famed as "the marathon golfer" of the Whitemarsh Valley Country Club, Philadelphia, won the eighteen hole qualifying round of the first spring invitation golf tournament of the Linwood Country Club today. His card to top the list of more than 200 players from all over the East was 79. The scores were only mediocre, the golfers being bothered by the high winds, while the strangeness of the new links also worked a hardship. There were only approximately forty golfers who went under 100.

A. C. Gregson of Lido, in the metropolitan district, and Ray Stevens of Lake Placid, were up in the first sixteen. The two visitors are tied at 83. Thomas B. Wootton, club champion of the Atlantic City Country Club, broke through with a neat 84, as did Fred Plum of Atlantic City, holder of many trophies for trap shooting and a member of the last Olympic team.

Ray Stevens, the young Lake Placid stalwart, who trains for his golf by skiing, glided over the last nine in a highly inspirational 39. He took 44 to go out. No less than seven pars were made by the Lake Placid entry on the incoming trip, his total being just two over theoretical perfection for the home-coming journey.

Knight's card with par follows:

| | | | | | | | | | | |
|---|---|---|---|---|---|---|---|---|---|---|
| Out— | | | | | | | | | | |
| Par | 4 | 4 | 3 | 4 | 5 | 3 | 4 | 3 | 5 | —35 |
| Knight | 4 | 3 | 4 | 5 | 5 | 3 | 5 | 4 | 5 | —38 |
| In— | | | | | | | | | | |
| Par | 4 | 4 | 5 | 4 | 4 | 4 | 3 | 5 | 4 | —37—72 |
| Knight | 4 | 6 | 5 | 5 | 5 | 4 | 3 | 5 | 4 | —41—79 |

The scores:

FIRST SIXTEEN—Fred Knight, Whitemarsh Valley, 79; R. Stevens, Lake Placid, 83; A. C. Gregson, Lido, 83; Tom Wootten, Atlantic City Country Club, 84; D. Meigs, Seaview, 84; Fred Plum, Seaview, 84; C. L. Maxwell, Trenton, 85; Charles Reckner, Cedar Brook, 85; C. M. Wills, Atlantic City Country Club, 86; J. Boyajean, Atlantic City Country Club, 86; Harry J. Gormley, Atlantic City Country Club, 88; Donald Carr, Ardsley, 88; D. H. Barrows, Plainfield, 89; C. P. Phillips, Linwood, 89; L. Goldman, Oak Ridge, 89; T. A. Oliver, Lulu, 89.

SECOND SIXTEEN—Tom Conte, U. of Pa., 90; J. Akeroyd, Cape May, 91; S. D. Wright Jr., Aronomink, 91; G. J. Costello, Seaview, 92; Herb Newton, Whitemarsh, 92; Dr. G. Pennington, Atlantic City Country Club, 92; Dr. Beir, Linwood, 93; J. H. Whiticar, Atlantic City Country Club, 93; Dr. F. W. Bennett, Seaview, 93; H. J. Heimenz, Lancaster, 94; B. G. Maxwell, Trenton, 94; C. I. Aarons, Linwood, 94; H. S. Walbridge, Dunwoodie, 95; T. M. Hyndman, Old York Road, 95; J. B. Morris, 95; E. T. Davis, Torresdale, 96.

# COWARD DEFEATS ROOME.

## Former Squash Tennis Champion Wins in Straight Games.

One bracket in the final round of the club squash tennis championship, which has been going on at the Yale Club since last month, has been filled. Thomas R. Coward, former national champion, defeated Reginald Roome in the semi-final round in three straight games, 15—13, 15—3, 15—5.

---

# MARSHALL WINNER OF THE 10TH GAME

## U. S. Chess Champion Now Leads Lasker for First Time in Title Match.

STANDING IN CHESS MATCH.

| | Won. | Lost. | Drawn. |
|---|---|---|---|
| Marshall | 4 | 3 | 3 |
| Lasker | 3 | 4 | 3 |

*Special to The New York Times.*

CLEVELAND, April 19.—Frank J. Marshall, the United States chess champion, for the first time took the lead in his match with Edward Lasker of Chicago today, by winning the tenth game at the City Club of Cleveland. Marshall had the white side of a queen's pawn opening and won in thirty-eight moves after five hours of play.

Lasker was not in good form, and at times played weakly. He was visibly suffering from severe pain as the result of a minor operation he underwent Wednesday. The challenger is recovering, however, and hopes to be able to go on with the match. The eleventh game is scheduled to be played at the Cleveland Athletic Club tomorrow. E. E. Stearns, former Yale player, acted as referee. The score to date is Marshall 4, Lasker 3, drawn 3.

### Ninth Game Hard Fought.

Although drawn after sixty-three moves, the ninth game of the chess championship match between Frank J. Marshall of New York and Edward Lasker of Chicago at the City Club of Cleveland was one of the most stubbornly contested of the series thus far. Lasker, with the white pieces, once more resorted to the queen's gambit which Marshall declined, the play following along entirely new lines. Lasker succeeded in retaining the initiative throughout and appeared to have a slight advantage when he doubled his opponent's QB pawn. Marshall, however, kept his rival at bay successfully in the ending, wherein both had two rooks and six pawns.

The score:

NINTH GAME—QUEEN'S GAMBIT DECLINED.

| | Lasker. White. | Marshall. Black. | | Lasker. White. | Marshall. Black. |
|---|---|---|---|---|---|
| 1 | P—Q4 | P—Q4 | 33 | K—B | R—K3 |
| 2 | Kt—KB3 | P—K3 | 34 | K—K | R—QR |
| 3 | P—B4 | Kt—KB3 | 35 | K—Q | P—R4 |
| 4 | Kt—B3 | B—Kt5 | 36 | K—K2 | R—QR3 |
| 5 | B—Kt5 | P—KR3 | 37 | P—B3 | R—R |
| 6 | BxKt | QxB | 38 | K—B2 | R—Kt3 |
| 7 | Q—R4ch | Kt—B3 | 39 | R—B | R—QKt |
| 8 | P—K3 | Castles | 40 | R—QKt | R—K3 |
| 9 | PxP | PxP | 41 | R—B3 | P—Kt3 |
| 10 | B—Kt5 | B—Kt5 | 42 | KR—QB | QR—K |
| 11 | B—K2 | KR—K | 43 | R—Q3 | R—QR |
| 12 | Castles | QR—Q | 44 | K—K2 | KR—K |
| 13 | Kt—K5 | BxB | 45 | QR—B3 | R—K3 |
| 14 | KtxB | B—Q3 | 46 | K—Q2 | QR—K |
| 15 | KtxKt | PxKt | 47 | R—K | R—QKt |
| 16 | QR—B | Q—R5 | 48 | K—Q3 | R—Kt5 |
| 17 | P—KKt3 | Q—Kt5 | 49 | R—QKt | R—Kt |
| 18 | Q—Q | R—Kt | 50 | KR—QB | QR—K |
| 19 | P—Kt3 | R—K3 | 51 | K—Q2 | R—QKt |
| 20 | Kt—B4 | QxQ | 52 | R—Q3 | R—QR |
| 21 | KRxQ | BxKt | 53 | R—B5 | KR—K |
| 22 | KtPxB | R—QKt3 | 54 | K—B2 | R—K3 |
| 23 | R—B5 | R—R3 | 55 | K—Kt2 | KR—K |
| 24 | P—QR4 | R—QKt3 | 56 | K—R2 | R—R3 |
| 25 | R—Q3 | K—B | 57 | QR—B3 | K—Q3 |
| 26 | KR—B3 | K—K2 | 58 | R—Q2 | K—Q2 |
| 27 | K—Kt2 | K—Q2 | 59 | R—B2 | R—Kt3 |
| 28 | K—B3 | P—B4 | 60 | R—KKt2 | R—K3 |
| 29 | R—R5 | P—R3 | 61 | R—Kt2 | R—Kt5 |
| 30 | P—R4 | P—R4 | 62 | R—QB2 | R—Kt3 |
| 31 | Kt—K2 | R—Kt3 | 63 | KR—Q2 | Drawn. |
| 32 | QR—B5 | R—Kt | | | |

### TIJUANA RESULTS.

FIRST RACE—For two-year-olds; maidens; purse $500; four furlongs. Seth's Alibi 107 pounds (Smith), $9, $5, $2.80, first; Wiki Jack 118 (Thompson), $3.60, $2.40, second; Rock Heather 113 (Martinez) $2.40, third. Time—0:49 3-5. A. Lester, Josephine Newell, Virginia Holland, Is and Salt Shot also ran.

SECOND RACE—For three-year-olds and upward; claiming; purse $500; five and one-half furlongs. Controlt 116 pounds (Thompson), $6.40, $4.80, $2.80, first; Jack Fountain 108 (Cantrell), $6.40, $4.20, second; Perch 106 (Watrous), $3, third. Time—1:10 3-5. Vera Wood, Pink Tenny, Capon, El Sabio, Peggy Martin, Seven Seas, Country, Dragoon, Stirrups and Perfect Day also ran.

THIRD RACE—For three-year-olds and upward; fillies and mares; allowances; purse $500; six furlongs. Cuba 110 pounds (Smith), $5.60, $3.80, $2.80, first; Fickle Fancy 110 (Cantrell), $3.40, $2.60, second; Merry Lass 110 (Glass), $7.40, third. Time—1:16 4-5. Lady Bourbon, Bessie Young, Ella Waldo, Tawasentha, Vera Rita, North Shore, Bonnebelle, Helen Major, Santhia C., Tayon and Lady Small also ran.

FOURTH RACE—For four-year-olds and upward; fillies and mares; claiming; purse $500; six furlongs. Baisy, 110 pounds (Gragan), $36, $11.20, $8, first; Letz 110 (Glass), $5.80, $3.60, second; Flea 110 (Erickson), $5.80, third. Time—1:17 2-5. Bill's Luck, Mamie, Van, Ermitana, Theresa, Shoreacres, Dancing Girl, Ispham, Eva Song, Mayflower, Rose, Atkin, Miss Dunbar and Cicely Kay also ran.

FIFTH RACE—For three-year-olds and upward; claiming; purse $500; one mile and seventy yards. Balfour 118 pounds (Smith), $7.60, $4.40, $3.40, first; Lariat 108 (Parke), $8.40, $5.60, second; Tom Craven 104 (Creery), $4.40, third. Time—1:49. Mae Seth, Conichon, Fiesta, Lavaga and Little Gink also ran.

Weather cloudy; track muddy.

(Because of wire conditions, results of the four other races were not received.)

---

# PENN CREWS DRILL OVER NAVY COURSE

## Will Open Intercollegiate Rowing Season Against Midshipmen Tomorrow.

*Special to The New York Times.*

ANNAPOLIS, April 19.—The University of Pennsylvania rowing squad under Coach Joe Wright was a little behind schedule in reaching Annapolis this afternoon. The boats and oars got in ahead of the crews. Coach Wright sent the crews out for a short drill at five o'clock. Saturday the Navy and Penn eights will meet in the initial contest of the intercollegiate rowing season.

The visiting squad appeared to be in excellent shape but Wright has a problem to settle as to whether the Red eight or the lightweight eight will row as the first varsity on Saturday. The work done tomorrow will be the test.

The Naval Academy crew was also on the water. It completed its work early and gave the float completely to the visitors.

Something new, designated to add interest to the race, will be tried on Saturday. A white rocket will be sent up when the start is made, and blue and red rockets will mark the position of the Navy and Penn crews at different periods of the race. When the crews reach a point a mile from the finish, a half mile from the finish and when they cross the finish line, the rockets will be displayed.

The races will be rowed in the order of freshmen, second, and varsity eights, and will be over the Henley distance of a mile and three-sixteenths. Julian W. Curtiss of New York City will be the referee. The seating of the Penn crew follows:

Varsity—Bow, Roberts; 2, Haws; 3, Ruch; 4, Jellinek; 5, Boris; 6, Goetz; 7, Williams; stroke, Doyle; coxswain, Chase.

Red—Bow, Metzer; 2, Hansel; 3, Beaudry; 4, Macdonald; 5, Chambers; 6, Wheeler; 7, Ricker; stroke, Medholdt; coxswain, Ross.

Light—Bow, Wagner; 2, Beattie; 3, Henn; 4, Cheaney; 5, Rehifing; 6, Outcalt; 7, Teaf; stroke, Beauch; coxswain, Shumway.

The Navy first and second crew will be seated as follows:

Varsity—Bow, Shelke; 2, Bell; 3, King; 4, Powell; 5, Zuber; 6, Chillingworth; 7, Walsh; stroke, Bolles; coxswain, Gwinn.

Second—Bow, Kirkpatrick; 2, Claxton; 3, Freeman; 4, Moss; 5, Ambrose; 6, Shanklin; 7, Washburn; stroke, Kendall; coxswain, Field.

# LIGHT HAND IS FIRST IN THE CRAVEN STAKES

## Son of Sunstar Scores for Lord Astor at Newmarket—Ellangowan Second.

LONDON, April 19.—The Craven Stakes, run at Newmarket today, was won by Lady Astor's bay colt Light Hand, by Sunstar out of Thir Trick, which started as second choice at 7 to 2 against.

Lord Rosebery's Ellangowan, a bay colt by Lemberg out of Lammermuir, also quoted at 7 to 2 against, finished second, two lengths behind the winner, with the favorite, Lord Penrhyn's Top Gallant, a Swynford-Galante colt which started at 5 to 2 against, in third place, beaten by a length. Eleven horses ran.

The Craven Stakes, run over the Rowley mile course on the closing day of the Newmarket Craven meeting, is for three-year-olds and is considered as giving an insight into the merits of candidates for the later classics.

Both Light Hand and Ellangowan, first and second today, are included in the list of eighty-seven horses which remain "in" for the Derby, and also have engagements in the Two Thousand Guineas, the first of the five classics, which is run at Newmarket on Wednesday, May 2, and the St. Leger, run at Doncaster during the September meeting.

---


"Seventh Heaven"

HE who has suffered the disappointment of many a suit that did not "suit" may reach the "seventh heaven" of high content by staking his sartorial salvation on "G.G.G." clothes.

They change the path of clothing righteousness from one that is straight and narrow to one that permits the fullest exercise of individual choice.

Which is a good reason (added to the marvellous tailoring) why more New York men choose "G.G.G." then choose any other make.

85 conveniently located clothiers can point you the way to the "seventh heaven" in dress. Shall we name the one nearest you?

Wm. P. Goldman & Bros., Inc., Makers, 14 E. 14th St., N.Y.

"G.G.G." Clothes
TAILORED IN NEW YORK CITY

Golf Shoes
Of Scotch Calf

Lasts and Patterns exclusively our own design. Our designs combine many features that will attract you.

BOTH SHOPS

The Johnston & Murphy Shoe

WHITEHOUSE & HARDY
INCORPORATED
BROADWAY at 40th STREET — Metropolitan Opera House Bldg.
144 WEST 42nd STREET — Knickerbocker Building
NEW YORK

©W&H.1923



CLOTHES TAILORED BY SKOLNY

Your private servant

LEIGHTON is as much your hired valet as if he were established in your own home. He can no more afford to send you out improperly suited, than if you were his only employer.

But, you're *not* his only employer—and hence this private counsel on dress matters costs you nothing.

We feature hand-tailored garments with the SKOLNY label, because they best help us live up to our ideal of "Counsellor in Fashions".

Suits are $40 to $65
Topcoats $35 to $65
*Clothes with the English Accent*

Leighton
BROADWAY AT FORTY SEVENTH
*Furnishings · Clothing · Hats*



GLIDDEN MOTOR & SUPPLY CO.
239 W. 58th St., New York
at Broadway
AUTHORIZED
Buick
DEALERS
New & Used Cars



YOU can't afford to miss this~

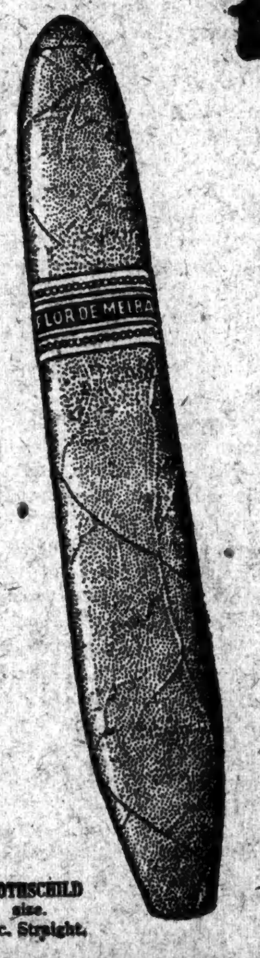


The Greatest Value Ever Offered.

A real dime's worth for ten cents. Don't take our word for this. Take a look.

Pick one out of the box. Roll it under your nose. Get its fragrance. Then take a puff and you'll be happy.

As *mild* — as *mellow* — as *delicious* as any smoke you ever had. That's Flor de MELBA. Try one. You'll want another.

Ask your dealer today — and insist.

You'll never be satisfied 'till you do.

Made by
I. LEWIS CIGAR MANUFACTURING CO.
NEWARK, N. J.
Largest Independent Cigar Factory in the World.
Distributor
INTERBOROUGH CIGAR COMPANY
112 East 19th Street
NEW YORK, N. Y.
Telephone: Stuyvesant 7064-7211

ROTHSCHILD size. 10c. Straight.

Sizes & shapes 10¢ to 3 for 50¢

FLOR DE MELBA
THE CIGAR SUPREME

# The New York Times

"All The News That's Fit to Print."

Published Every Day in the Year by THE NEW YORK TIMES Company.

ADOLPH S. OCHS, Publisher and President
B. C. FRANCK, Secretary.

OFFICES: [TELEPHONE BRYANT 1000].
TIMES BUILDING.........Times Square
TIMES ANNEX..43d St. w. of Broadway
DOWNTOWN..........7 Beekman Street
WALL STREET............165 Broadway
HARLEM.........127 West 125th Street
BROOKLYN.......386 Washington Street
BRONX..............2,314 Third Avenue

WASHINGTON..............717 Albee Building
BOSTON..................120 Boylston Street
CHICAGO.................1302 Tribune Building
ST. LOUIS.......401 Globe-Democrat Building
DETROIT.................708-4 Ford Building
SAN FRANCISCO............742 Market Street
LOS ANGELES...............11 Times Building
LONDON..12 Salisbury Square. Advertising 93-94 Chancery Lane and 125 Pall Mall
PARIS..Au Matin, 6 Boulevard Poissonnière; Tel. Bergère 5229. Advertising, 24 Blvd. des Capucines and 5 Rue Lamartine, 9me.
ROME...Palazzo Ginnetti, Corso Umberto 481
BERLIN..................11 Jaegerstrasse W. 8
BUENOS AIRES...........Avenida de Mayo-560

*SUBSCRIPTION RATES.*

(Entered as second-class mail matter.)

Two Cents a copy in Greater New York. Three Cents within 200 miles; Four Cents elsewhere. Sunday, Five Cents in Manhattan, Bronx and Brooklyn; Ten Cents elsewhere.

| By Mail, postage paid. | One Year. | Six Mos. | One Mo. |
|---|---|---|---|
| *Daily and Sunday... | $12.00 | $6.00 | $1.00 |
| †Daily only.......... | 10.00 | 5.00 | .85 |
| Sunday only.......... | 4.00 | 2.25 | .45 |
| Sunday only, Canada. | 6.00 | 3.25 | .55 |

*One week, 35c. †One week, 30c.

*Foreign Rates*

| | | | |
|---|---|---|---|
| Daily and Sunday.... | $26.00 | $13.30 | $2.40 |
| Daily only............ | 17.40 | 8.70 | 1.45 |
| Sunday only........... | 9.75 | 5.12 | .86 |

Binder, Picture Section, for 26 issues, $2.50

*AUXILIARY PUBLICATIONS*

ANNALIST (Mondays), per year, $5; Canada, $5.50; other countries, $6. Binder, 26 issues, $1.50.

THE NEW YORK TIMES BOOK REVIEW (Weekly), per year, $1; Canada, $1.50; other countries, $2. Binder, 52 issues, $1.50.

TIMES MID-WEEK PICTORIAL (Thursdays), one year, $5; Canada, $6; other countries, $6.50. Binder, 52 issues, ½ leather, $2.50; cloth, $1.50.

CURRENT HISTORY MAGAZINE, 1 yr. (12 issues), $3; Canada, $3 (foreign $4). Per copy, 25c.

THE NEW YORK TIMES INDEX (Quarterly), full cloth, per copy, $2; per year, $8.

TIMES WAR VOLUMES—23 volumes—illustrated—cloth, $63.33; ¾ leather, $76; full leather, $95.

HISTORY OF THE NEW YORK TIMES—1851-1921. U. S. and Canada, cloth, $2; paper, 50 cents. Foreign, cloth, $2.25; paper, 65 cents.


The Associated Press is exclusively entitled to the use for republication of all news dispatches credited to it, or not otherwise credited in this paper, and also the local news of spontaneous origin published herein. All rights of republication of all other matter herein are also reserved.

NEW YORK, FRIDAY, APRIL 20, 1923.

## BUSINESS HOPES AND DOUBTS.

A little while ago there was much controversy over the imminent "inflation" of trade, prices and credit which it was the business of the Federal Reserve to check. More recently the discussion took the turn of definite warnings by well-known bankers and business men against overdoing the business expansion. There have been numerous public utterances of this nature in the past few days.

They indicate an interesting business situation. Not often in this country's history has so remarkable a recovery as that of the last three months occurred at that season of the year. The usual experience is for a decrease in activity after the "Christmas trade" has been completed. Merchants and manufacturers rest on their oars, so to speak, and wait for later months to determine the course of the year's business. So far has this year to date departed from the tradition that, as shown by recent statements, not only have all branches of production, trade and consumption increased as compared with any part of 1922, but the month of March or the beginning of April saw the country's output of iron and steel exceeding all precedent in our history, building construction at a high monthly record, purchase of cotton by our textile mills and volume of their production similarly beyond all previous monthly figures, and freight transported over the railways greater in quantity than it had ever before been, except in the busy Autumn months of a few recent years.

In itself, the fact of a vigorous recovery two years or so after the break-down of 1920 is neither mysterious nor unprecedented. Most people know that even the passing of all previous records in certain lines of production and transportation has been a familiar sequel to the severe depression and drastic curtailment of production and consumption which immediately followed our great financial crises. After them, as on the present occasion, the abruptness and rapidity of the recovery resulted from discovery that production had fallen far below normal consumption and that, with the credit situation rectified and the continuous fall in prices checked, there was actually lost ground to be made up. Usually the process of "record-breaking" has lasted on such occasions only until supply and demand were again in equilibrium.

The unusual activity of the end-of-Winter season may have been a consequence of the holding back of productive activities last Autumn by the coal and railway strikes. If so, what we have lately been observing was a deferred movement both of production and consumption which, but for those disturbances, might have been completed in 1922. People are now beginning to understand, from the testimony of competent authorities such as Mr. BARNES and Secretary HOOVER, that even Europe shared in the recent industrial recovery and for precisely the same reason as existed in the United States. Even before the Ruhr blockade caused special demands on other steel markets, England's monthly production of steel had reached the pre-war average, and her total steel output of 1922 exceeded the previous year by 60 per cent. In France last year's steel production ran 45 per cent. above 1921 and nearly equaled 1913, although Alsace-Lorraine is now a factor. French coal production, by a recent report of the Miners' Association, increased 10 per cent. over 1921. A similar showing of recovery may be found in Italy, Belgium and even in many States of Central Europe.

It is only in the United States, however, that the pace of recovery has become spectacular. That was natural enough when our own business community is almost the only one not confronted with the handicap of currency depreciation, political uncertainty or unbalanced budgets. The rapidity of our own trade expansion nevertheless inspired the recent discussion of an immediate and emphatic raising of the Reserve Bank rediscount rate in order to escape another 1920, and now occasions warnings by responsible bankers and business men in regard to the danger of "forcing the pace." Yet these very discussions and warnings have served to bring out evidence that the business community is under none of the illusions which in 1919 plunged every market into the rashest kind of speculation.

The business men of 1923 are at any rate not financing an unprecedentedly large export trade by extending long credits indiscriminately to foreign buyers. The merchants are not sending out personal notices that customers who do not buy now will have to pay 25 per cent. higher prices a few months hence. The private banks are not clamoring at the Federal Reserve for rediscount of their own loans in prodigious sums. On the whole, it is a calm, self-possessed and indeed somewhat skeptical community which watches the present stage of the "business boom."

If this mood seems unreal or its existence doubtful to many who remember the extravagances into which our business men plunged in 1919 and 1920, it will be in point to recall the fact, well established in financial history, that a business community does not repeat such a blunder on such a scale while the memory of its consequences is fresh in mind. Usually it is when a long stretch of time has elapsed—when, so to say, a new generation has grown up in finance and industry, to whom the older episode is only vague tradition—that illusion and reckless experiment are likely to be the order of the day again.

## ENJOINING NATURE.

The high price of sugar is at present world wide. There are complaints about it, and jokes about it, in France. In England it has been thrust into the debate on the budget, the demand of the Labor Party being that the duty on sugar be reduced. In refusing to reduce it the Chancellor of the Exchequer gave it as his belief that the extraordinary rise in the price of sugar is due to the prospect of a shortage in the supply. After referring to the disappointing Cuban crop, he said that the production of beet sugar in Europe was certain to be stimulated by the high prices, so that by the turn of the year "there should be cheaper world sugar."

This sounds like a rational explanation. But whatever the British Government may think about it, our own Government knows better. It holds that the high price of sugar is due to excessive and wicked speculation on the New York Coffee and Sugar Exchange and the New York Coffee and Sugar Clearing Association, and has accordingly filed a bill in equity praying that a permanent injunction against transactions in sugar by either of those organizations shall be issued. In support of its application to the court the Government maintains that most of the dealings on the sugar exchanges are purely speculative, the actual delivery of sugar on future contracts being so small as to be negligible. The Government asserts that it is solely the "orgy in speculation in raw sugar" which has driven up the price to the consumer.

By this proceeding many questions are raised. Some are questions of law, some of political expediency, but the most important ones are questions of fact. If the British Chancellor of the Exchequer is right, it is not speculation which the Government is seeking to enjoin, but nature. Not simply in New York, but all over the world, it has been believed by growers, importers and refiners of sugar that the supply is not equal to the demand. From that belief has sprung the rapid advance in price. This may have been somewhat heightened by speculation; but for the larger part of it the facts of the trade, as they are understood by the leaders of the trade, have been responsible.

In any such upward movement it is inevitable that there should be a great deal of buying and selling which is wholly speculative. But the speculation follows the facts, or what are believed to be the facts. The "gamblers" on the sugar exchanges are in reality but so many flies on the wheel which is turned, not by them, but by economic forces. It may also be true that speculators in New York have had a certain advantage in the existence of higher tariff duties on sugar. If these men were manipulating a "corner" in sugar, they would be helped to the extent that the tariff rates save them from having to buy at once the sugar that might be offered them from the East Indies or from Europe at their artificially high price. But in the end everything will turn on the accuracy of the statistics regarding the supply of sugar. Those of our Department of Commerce imply adequate stocks. The British and French figures assert a shortage. If there is an actual and temporary shortage, the Government's injunction, to be effective, ought to be directed against the soil of Cuba for having suffered from the drought and having failed to yield the expected crop.

## THE STATE PARK PLAN.

For Governor SMITH's message on the State parks generations to come will have reason to be grateful if its recommendations get translated into law and continuing appropriations. President ROOSEVELT and Governor PINCHOT, the traditional conservationists, could not have made a stronger or more orderly plea for the open spaces, for forest playgrounds and for the protection of trees, the sources of water supply and of wild life, than has been made by this graduate of Oliver Street and Fulton Market.

As to his scheme of financing, it seems that he has taken the only practicable course that is open to the State. The erection of certain hospital and institutional buildings for the care of the sick—mentally, physically or morally sick—cannot in all conscience be postponed. If the earlier proposed plan of submitting to the people the question of the issue of fifteen millions of State park bonds were adopted, then the bond issue for institutional purposes would have to be postponed. After the Ward's Island disaster, no one could think of letting the recreational needs of the children of the State take precedence of the safety of the State's wards.

The Governor makes suggestion of a way out—one that will permit the State to do its duty both to those who must have institutional care and to those who need the health-giving of the out-of-doors. With the appropriations which he suggests the initial steps can be taken to carry through the unified park program of the Committee on State Park Plan to which THE TIMES has already given cordial support—a program that has been improved by extending its "blue line" to include those shores of Lake George fronting the one hundred and twenty-two islands in the lake which the State now owns. It is a program which when completed will give the Empire State a unified park system and the entire urban populations of the State access to its forests and lakes, the strength of its hills, and even the "freedom that is on its mountains."

## BRIDGING THE HUDSON.

The plans for Hudson River bridges south of Albany come thick and fast. The growing pressure for better communication between New York City and suburban New Jersey, and across the river above the city line as far north as Poughkeepsie, reflects a feeling that conditions of vehicular transportation have become intolerable. The latest bridge project, a span between Anthony's Nose and Fort Clinton, where the Hudson is less than three-quarters of a mile wide, was authorized by a legislative act of March 31, 1922, and an act of Congress approved May 25, 1922. The plan is for a suspension bridge with a single span 150 feet above high water to carry a roadway 38 feet wide, and on each side of it a five-foot sidewalk for pedestrians. It is estimated that 5,000 motor vehicles could pass over this bridge in an hour—welcome news to the owners of touring cars, who often have to wait tediously their turn at ferry entrances to get over the river. It is an old complaint that "there is no "highway bridge across the Hudson "south of Albany."

In December there was a dinner at Poughkeepsie to hear reports about a proposal to build a vehicular traffic bridge a short distance south of the railroad bridge. The latter had been a disappointment to the people on both sides of the river. The original charter, granted to the Poughkeepsie Bridge Company on May 11, 1873, provided for "the passage and "transportation of passengers, rail-"road trains, teams, vehicles, cattle, "horses, sheep, swine and other mer-"chandise and property." The company failed after the panic of 1873. A new act, effective June 25, 1887, limited the business of the bridge to transportation "of railroad trains, "passengers, merchandise and prop-"erty." Nevertheless, the Legislature on April 16, 1891, authorized the construction of a footpath over the bridge. A suit eliminated this accommodation. Again the Legislature, in 1893, sought to have a footway grafted on the railroad bridge, but nothing came of it. In 1907 the Public Service Commission directed the Central New England Railroad Company to do something for pedestrians. The company went to the courts and was upheld in its refusal.

By that time motor traffic had become a problem, and agitation began for a State-built vehicular traffic bridge. THEODORE PRATT and Colonel GOETHALS were engaged in 1922 to report upon the project. Colonel GOETHALS had blueprints prepared showing a bridge with four piers in the river and long viaduct approaches. The estimated cost, exclusive of land, easements and interest during construction, was $4,898,976. Mr. PRATT said in his report that "at present the only outlet from "this district is the Central of New "England Railroad, or long hauls "to the West Shore Railroad with re-"handling." The economic and commercial value of a vehicular traffic bridge at a point midway between New York and Albany he dealt with exhaustively. He maintained that "along the central part of the river" bridges would be practicable only at Crum Point, four miles above Poughkeepsie; at Poughkeepsie itself, and "at a point in Bear Mountain Reservation opposite Anthony's Nose." At Crum Point the neighborhood was such that "a bridge here would start nowhere and end nowhere." A Bear Mountain-Anthony's Nose bridge would serve only recreational purposes. But surely they are important enough to justify construction.

Within the limits of the City of New York there is the massive enterprise of a bridge to Weehawken, for which the approval of Congress has been sought; and the West Fifty-seventh Street bridge, designed by GUSTAV LINDENTHAL to have a capacity of twenty lines of vehicular traffic and twelve railroad tracks. Speaking in the House of Representatives about the Weehawken project, Mr. ACKERMAN of New Jersey said that it would be "the most stupendous engineering "work yet undertaken, surpassing in "that respect, and also in final cost, "the Panama Canal." These New York City bridges appeal powerfully to the imagination. Compared with them the Fort Clinton-Anthony's Nose span and the Poughkeepsie four-pier, high-above-tide bridge are simple and cheap. It is most desirable that a Hudson bridge be completed as an example and precedent. But financing must come first.

## THE WATCH ON LEGISLATION.

For the next two weeks the crush of bills at Albany struggling for enactment before the Legislature adjourns will be terrific. This will demand incessant vigilance on the part of those who are anxious to prevent dubious or harmful measures from slipping through. There will be plenty of people on guard in behalf of legislative proposals that affect private interest; but there will be need of many watchers to head off bills which threaten to do injury to the public.

Several pending measures of this kind seek to amend in questionable ways the Tenement House law. One such would allow the conversion of three-story dwelling houses into apartments, with sanitary provisions that are inadequate and would not be permitted by the existing statute. Another would confer on the Tenement House Commissioner unrestricted discretion in permitting departures from the strict letter of the law. These proposals naturally disturb and alarm those who for years have been giving time and labor to the better housing of the tenement population of this city. The Tenement House Committee of the Charity Organization Society is making strong protest, especially against the bill to allow the Tenement House Commissioner unlimited discretion in administering the law. This would be, it is argued, in disregard of the teaching of experience and of the wise practice slowly built up, and could only be thought of as a serious impairment of the safeguards now established by law.

## MAKING COMMUNISM CLEAR.

The meeting of the Russian Communist Congress in Moscow yesterday seems to have resembled the sessions of our Board of Estimate. ZINOVIEFF told the brethren that they would have to adopt a clear and decisive program. In times past, it appears, this was not necessary. While LENIN was able to attend to business "indefinite pro-"grams might not have been harm-"ful, for there was a man who could "interpret them in the name of the "party. Now, when he is absent, "everything must be clear."

LENIN, the Great Interpreter, was always able to explain that the "retreat to capitalism" was really a normal part of Communist development predetermined by ineluctable historical forces, and not at all inconsistent with fundamental dogmas. No wonder the brethren miss this master theologian to whom the fact of capitalism is wholly reconcilable with theoretical communism, just as the fact of oligarchic rule was reconcilable with the theory of the rule of the working masses. Now everything must be plain; and the task of making it so is enough to keep a committee busy for the next six months. For clarity, in Russia, will mean the admission that things are not what they seem; and only LENIN, so far, has been able to make the mass of the party swallow that and like it.

Meanwhile, KRASSIN had made the innocent suggestion that politics and business be kept apart, and that the Communist party as such should not interfere with the business men who were trying to put Russia on a paying basis. If LENIN had been there, this brutal proposal would never have been made, at least in this form. He could have found a formula that would have kept the party out of business without admitting it. But without LENIN things are in danger of becoming clear. KRASSIN, who stands for things as they are, was shouted down as a Menshevik—a heretic. ZINOVIEFF came near reading him out of the party. But it appears that it was not mere dogmatic scruples that led other leaders to reject the proposal to let the business men alone; it was the fear that if the party didn't control business the door would be opened for "enemies of the Soviets." Better close the door to business than open it to members of the opposition; never mind whether Russia comes back or not, so long as we keep the jobs. Whether or not anything else is clear, this is clear—that the men on top in Russia are not going to let go.

## TOPICS OF THE TIMES.

**Delighting to Honor.** Our Government has discovered two ways of showing its appreciation of business men who freely gave their services to it during the war. One is to indict them. The other is to bestow upon them Distinguished Service Medals. To receive the latter is the happier fate of Mr. BARUCH and several of his associates on the War Industries Board.

In conferring them the other day, Secretary WEEKS declared that the work done by these men is really inseparable, in its general effect, from that performed by uniformed officers. Hence, although the general rule is against giving that particular medal to civilians, he had made an exception in their favor. Such a course, we believe, was urged upon Secretary BAKER before the Wilson Administration ended. Nothing was done then, but now a deserved though belated recognition is given for what was truly a patriotic service and sacrifice during the stress of war.

It is not probable that any objection will be raised by military men. Under modern conditions war calls upon all classes in the nation to put forth supreme efforts, and those who spend themselves on work to supply the sinews of war are not to be marked off sharply from the soldiers and sailors who do the actual fighting.

**The Post Office Air Service.** The Post Office Air Service is the true pioneer of civil aviation. What army flying does for civil aviation is inconsiderable. If it were not for the work of the mail aviators the prospects for commercial aeronautics would be far from bright.

Since the inauguration of the mail service in 1918 the number of miles flown is 5,281,823. No less than 2,000,000 miles now stand to the credit of the aerial mail carriers in a year's work. It seems only yesterday that heads were shaken over continuing the service in the Winter months. The airplane might be available when winds were not high and the weather propitious, but there could be no flying in the blast, in downpours of rain and when snow whirled through the air.

Besides, there was the margin of safety. Flying would be interrupted by accidents. Mails must be carried on time. How could the personnel be kept up? Well, the record shows that on more than a third of the scheduled trips the aviators have had to pilot their machines through rain, snow, hail and even fog. In 1922 the percentage of performance, that is to say of completed trips, had risen to 95.52.

Forced landings decreased from 1,473 in 1921 to 573 in 1922. Ten weeks of Summer service showed 100 per cent. of performance. Last year 60,000,000 letters were delivered. The cost is still high compared with that of the railway and the motor car, but steadily decreasing. There is no dearth of pilots. With careful inspection of motors and fabric the airplane is safe enough in the hands of trained men.

**Another Record Smashed.** The record for attendance at baseball games has taken a leap almost as long and as sudden as that for non-stop dancing. That 74,200 people crowded into the new Yankee Stadium on a day so uncomfortable as Wednesday, with thousands more turned away, is pretty clear proof that the maximum of baseball crowds in large cities is limited only by the physical necessity of putting the stands within sight of play. Every world's series game played in New York would probably draw 75,000 if there were stands to hold so many; and the same might be said of Chicago and Boston, at least. Of course this great Stadium will be filled only a few times a year, but it will make a considerable difference in the receipts of the club—and of visiting clubs as well—that on those special occasions an extra 35,000 or so can be packed in instead of being turned away.

If the New York clubs should both happen to win again, the combined capacity of the stands for the two teams will be 130,000—almost twice as many as could have been entertained at any previous world's series. This will mean that many who now never try to go to a world's series game because they have no hope of getting in will go uptown and take the chance. It ought to mean, also, a lowering of the prices; whether it will is another matter.

The intrepid Arctic explorers who ventured into the frozen northland of the Bronx on Wednesday saw a good if not an exciting ball game, with Mr. SHAWKEY doing his stuff in the best mid-season manner; they also saw that without which the dedication of this new temple of gymnastic would have been incomplete; a home run by Mr. RUTH. This was more than a mere home run, more than a fitting climax to a great day; for in Mr. RUTH's reported state of mind it must have cheered him up considerably to make a home run in the first game of the season.

**Hogs Is Hogs.** Staten Islanders are not alone in suffering from the expanding disposition of "seat hogs." Wherever there are seats or benches of limited size—and what seats are not just a little too small?—there are persons anxious to take up more acreage than is theirs in equity. The defiant lady who barricades herself with bundles and the angry man who tries to look stout so as to disincline even a thin man from sitting beside him are as familiar on suburban trains and even on the Fifth Avenue buses as on the Staten Island ferries.

There will, therefore, be general approval of the order of the Commissioner of Plant and Structures that the seat hogs on the ferries be kept within bounds. Cynics may, indeed, remark that seat hogs cannot be decreed out of existence. Not even Mr. WHALEN's injunction to passengers to "be less bashful in making seat hogs move up" will be more than a temporary stimulus to courageous action on the part of citizens brought alongside specimens of this particular breed of animal. There sometimes lurks in the beady eye of these grasping creatures a ferociousness which turns aside all but the callous. Who has not sat down beside one only to be persistently forced to occupy less than his rightful share of the seat? With some, neither acts nor words are effective. To the average person, therefore, life seems too short to make the struggle worth while. Everything, of course, should be done to discourage seat hogs, on the Staten Island ferries and elsewhere, but Commissioner WHALEN should not forget that hogs is hogs, and that their nature cannot be changed by an order, even if it emanates from no less an authority than the Mayor himself.

## RADICAL SCHOOL REFORMS.

### Mother Would Teach Girls More Athletics and Homemaking.

*To the Editor of The New York Times:*

I have a daughter in high school. I find that during the last two years she has studied English, written and oral; German, Latin, biology, drawing, music, physical training, hygiene, algebra, in none of which she has failed to pass her examinations. She gets up about 5 every morning and studies, and on her return, after eating her dinner, begins again. I do not think that she is a stupid girl and she seems in some ways to be above the average. Why it is necessary for her to do this I think can readily be explained by the number of subjects which, it seems, she must carry.

From all that I can learn about the public schools of our city they are all overcrowded, and the teachers—some of them, at least—underpaid. It seems a pity that it is so, if so, and I believe it to be true in most instances. Of course I can't make any suggestions because my ideas would be hooted, I know. If I had my way every child would be taught to do many things—to swim and to know every muscle in the body, and as much as possible about keeping that body clean and in good physical morale. I'd have them doing trapeze acts and setting-up exercises until they were hot, and then have them take a plunge in cold water, after which I'd teach them to be electricians, upholsterers, carpenters, and the girls every step of housekeeping and homemaking. After that I'd see that every girl knew all about babies, where they come from and why, and what to do with them after they do come.

The girls of today certainly don't get any training in the most important things of life, it seems to me. This book education is being overdone. A little more respect for the simple things of life might be introduced. In connection with the schools should be a training school for mothers, where they are taught to sew, to make every kind of garment worn by children from birth on. Instead of teaching children the long process of writing I would have every child using a typewriter first. They should learn their letters from the typewriter. They should be taught shorthand before longhand. Give them something from the beginning that is going to be of service. Why spend years of teaching things that have to be learned all over in another way before one is able to make a living?

I have a friend who graduated from Bryn Mawr, is a B. A. and a linguist—an unusually clever girl. But after graduating and having all this knowledge she had to take a business course to learn shorthand and typewriting in order to know something for which she could actually demand and receive a living wage. Nothing which she had acquired in college furnished her with the equipment necessary for sustenance.

After having taught these children shorthand and typewriting and all the athletics I could manage, and at least one trade perfectly, if any time was left I would then introduce some of the subjects which are now simply crammed into them. A girl I know who is a student at Barnard, for one subject is taking Ancient French Literature. That girl is going to have to try and make her own living upon graduating unless she can find some man to marry her and support her. Can you tell me how Ancient French Literature is going to be of service in that effort? I confess I am puzzled beyond words by the entire scheme of education.

A MOTHER.

New York, April 4, 1923.

### Restricted Immigration.

*To the Editor of The New York Times:*

Whether we shall admit plenty of immigrants, and so gain common labor, is not necessarily to be decided upon the lines you specify in today's editorial, arguing against Judge Gary's views, as the "short" and the "long" view. There is also the longer view. If restricted immigration is to bring Southern negroes in great numbers North, as you indicate, not much is gained for the North in assimilability. But the problem is not to be solved as a local one or upon temporary considerations only. The future is involved, and that requires the longest view. This view has so far been entirely ignored. The vast educated middle class in the United States long since reached the point where to reproduce most numerously it requires a certain amount of service, nurse maids and common labor. The crux of the immigration problem is not whether immigrants we can now get will supply future citizens of Northern or Southern European blood. It is whether by the shutting off of servants and common labor the future supply of good American citizens of the old stock is not dried up much faster than it could possibly be diluted by immigration.

The pioneer days are past and few farmers' wives are now willing to do their own work, help work the farm and raise ten children unaided. Increase in the cost of living decreases reproduction of population by the class most worth reproducing. We cannot have, in this matter, what we may wish, but only a choice the facts allow. Here is where the political tyro, the half-thinker and the amateur theorist are prone to err. They fail to see all the facts. They do not realize they are trammeled by them. They think the choice open is between the facts they see and the ideal, and accordingly, as they think, select the latter. It is with that amount of science that our problems have in the past been solved in favor of the ideal by "the country as a whole." The results are known to all. The salvation of the country has been that under our institutions few root problems were submitted to it. In restricting immigration as it has, however, an unthinking Congress unwittingly voted greatly to encourage race suicide.

This was not only, as Judge Gary has so cogently pointed out, the most powerful blow ever inflicted upon our economic prosperity. It was unpatriotic. It put the axe to the root of America. It will be equally unimportant to dead and unborn Americans whether the America of the future is inhabited by the descendants of immigrants of Northern or Southern European blood.

ERNEST G. STEVENS.

New York, April 18, 1923.

### A Critic Criticised.

*To the Editor of The New York Times:*

Referring to your criticism in this morning's paper of General Pershing's advice to army officers as to the writing of their reports, we are moved to ask if by any chance the critic himself was nodding when he wrote the paragraph touching upon the General's recommendation of "brevity and conciseness." "Tautology" and "pleonasm" are not exactly synonymous, but their use can scarcely be said to contribute to brevity.

W. N. FERRIN.

New York, April 14, 1923.

### THE DARK HOUSE.

I have gone many times past the dark
house
And watched for a light;
But never has so much as a candle
Broken the night.

I have stood many times by the dark
house
And prayed for a sign
But never has a voice from within
Answered mine.

I have gone many times past the dark
house
In sorrow and fear;
Would they be so silent, who have
entered,
If they could hear?

Though nothing else await me in the
dark house
The night I go up the stair,
I shall learn if it is empty,
Or if they are there.

MIRIAM VEDDER.

## GERMAN CARDINAL GREETED.

### City Officially Welcomes the Archbishop of Munich.

Michel Cardinal Ritter von Faulhaber, Archbishop of Munich, arrived yesterday on the Hamburg-American liner Bayern. He was welcomed at Quarantine and at the pier by Murray Hulbert, President of the Board of Aldermen, on behalf of the city and by many of the Catholic clergy and laity. From the pier at the foot of West Forty-sixth Street the Cardinal was driven to the archepiscopal residence at Fiftieth Street and Madison Avenue. A detail of motorcycle policemen escorted him through the city.

As the Bayern started from Quarantine the city's official welcoming boat, the Macon, came alongside with flags fluttering in the strong wind, and her delegation cheering from the rail. The Macon followed the Bayern up the North River, the music of the band on board sometimes drowning the cheers of the welcoming delegation.

The Cardinal expressed a desire to see New York harbor and he stood on deck until the Bayern reached its pier. Occasionally he lifted his broad-brimmed soft hat to those who greeted him from the Macon.

"The mission of a bishop is a mission of peace and I have come on this mission," he said. "I am anxious to meet the American people and thank them for what they have done and still are doing for the stricken people, especially for the poor children of my own country."

The first to welcome him when the steamer reached her pier were the Rt. Rev. Mgr. Joseph P. Dineen and the Rev. Stephen Donohue, who represented Archbishop Hayes. The Cardinal was escorted to the reception room on the pier where he was formally welcomed by Mr. Hulbert as the representative of the Mayor.

Mr. Hulbert greeted the Cardinal as an "ambassador of the Almighty," one bringing the good will of the German people. The Cardinal responded briefly. What America has done for Europe, he said, is a "golden leaf in history."

"No man," he said, "is able to grasp fully the greatness of the help of the United States. My voyage is not in the way of a political or propaganda nature. It is only a voyage bringing a message of thanks."

Cardinal von Faulhaber is the first German Cardinal to visit this country. He was created Cardinal after peace was declared, receiving the red hat a year ago last month.

## WANTS A FIGHTING CHURCH.

### Archbishop Curley Tells Women Catholics Have Too Much Peace.

*Special to The New York Times.*

BALTIMORE, April 19.—"The greatest work the Church has to do today is to broaden its outlook and get the fighting spirit," declared Archbishop Curley in a vigorous address at the annual meeting of the Baltimore Archdiocesan Council of the National Council of Catholic Women today.

Making a strong appeal for a large organization of women in the Catholic Church, the Archbishop said:

"If you want peace, go to a cemetery. There has been too much peace in the Church. When a Church becomes too peaceful there is something wrong with the Church.

"The objects and principles planned by our far-visioned forefathers for this country will not be brought about by armies or navies but by education."

"There is another evil facing this country which a strong organization of Catholic women can do much to avert. America stands first in establishing and maintaining the principles of divorce. No country can exist long under these conditions without feeling the heavy hand of God. In this respect only the principles of the Catholic religion can save America."

Father Ryan said:

"We are not against the Oregon law solely because it hurts the Catholics. We are against it because it it un-American and unconstitutional. The public schools in this country will never be efficient, because they do not teach religion. If religion is taken from the schools of America it will sound the death knell of education in this country. Let it be understood that the Catholic schools are 100 per cent. American."

## $25 TO SEE DUCHESS PASS.

### High Prices for Seats Along Duke of York's Bridal Route Thursday.

LONDON, April 19 (Associated Press).—Reserved seats from which to watch the Duke of York and his bride as they go back to Buckingham Palace from the altar of Westminster Abbey next Thursday are about as expensive as places at a world's championship boxing match. Bleachers to accommodate 1,500 spectators have been put up across the street from the Abbey, and each sitting rents for five guineas. A guinea, these days, is the equivalent of about $5.

Occupants of buildings along the route the bridal pair will travel are already leasing window space for the wedding day.

It is necessary to go back more than 650 years in the records of Westminster Abbey to find a parallel to the ceremony which will take place there when the Duke is married to Lady Elizabeth Bowes-Lyon.

The last time a son of a reigning king married a commoner in the Abbey was in 1269, when Edmond Crouchback was wedded to Aveline of Lancaster, daughter of the Duke of Albemarle.

An interesting feature rising out of the fact that the Duke's bride will not go to her marriage from a royal palace will be the dispatching by the King of the royal coach to the home of Lady Elizabeth, in Bruton Street. In this vehicle, the bride, suitably escorted, and attired in a Florentine gown of ivory chiffon moire, will drive to the Abbey, accompanied by her father, the Earl of Strathmore.

When the coach arrives the bridal procession will enter the Abbey, preceded by the choir, which will sing "Lead Us, Heavenly Father, Lead Us." As the bride and bridegroom take their places in front of the altar, the Dean of Windsor will read the exhortation, after which the Archbishop of Canterbury will perform the actual marriage service, uniting "Albert Frederick Arthur George and Elizabeth Angela Marguerite."

Immediately after this part of the ceremony the choir will sing "God Be Merciful Unto Us and Bless Us." The Archbishop will then deliver the address, which will be followed by the hymn, "Praise, My Soul, the King of Heaven." Next will be sung the first verse of the national anthem, and immediately after it the choir will render the anthem, "Beloved, Let Us Love One Another," which was composed especially for Princess Mary's wedding. The Mendelssohn march will conclude the service.

## OFFICIALS AID MOTHER'S DAY

### Government Orders Flags Flown—Men in Service to Write Home.

PHILADELPHIA, April 19.—Official distinction has been lent to Mother's Day observance this year by the promise of Government officials to co-operate with Miss Anna Jarvis, President and founder of the Mother's Day Association, it was announced today. The day will be observed on the second Sunday in May.

Secretary of War Weeks, in a communication to Miss Jarvis, said: "Instructions for the observance of Mother's Day, similar to those of last year, are being issued." These instructions will call for the display of the American Flag on all public buildings, schools, homes, and all suitable places. In addition, all soldiers, sailors, and marines in the service of the United States will be urged to write home to their mothers.

Letters have also been received from John T. Axton, Chief of Chaplains, Washington, D. C., and Governor E. T. Pollock of Tutuila, American Samoa, pledging their aid in assuring a proper observance of the day.

## LASKER REJECTS OFFER FOR VESSELS

### Tells Marine Engineers Their Price Is Only One-Third of Board's Lowest Figure.

### $100,000 EACH FOR 3 SHIPS

### Men Plead for a Chance to Prove That They Can Operate at a Profit.

The offer of $300,000 for the three Shipping Board vessels, the Pomona, the Hanley and the Hannawa, made by the Marine Engineers Beneficial Association, was rejected by A. D. Lasker, Chairman of the United States Shipping Board, in a letter to the association, which yesterday made public the text of the communication. The offer made by the association, Mr. Lasker asserts, was approximately only one-third the lowest sale price announced by the Shipping Board for the vessels in question. The Marine Engineers Beneficial Association in beginning negotiations for the ships said it hoped to buy a fleet of the vessels for the transatlantic and lake trade. Chairman Lasker's letter follows:

"Marine Engineers Beneficial Association,
"20 Park Place, N. Y. City.
"Gentlemen:

"I have for acknowledgement your communication of April 12 indicating that you are prepared to purchase from the board the steamers Hanley, Hannawa and Pomona for the sum of $100,000 each.

"The board's minimum price for steel cargo vessels of the type mentioned is the equivalent of $30 per deadweight ton, and as the offer indicated equals less than $10 per deadweight ton, obviously it cannot be considered favorably.

"If you will submit an offer equaling the board's minimum price, the matter will be given immediate consideration.

"Very truly yours,
"A. D. LASKER,
"Chairman."

Replying to Chairman Lasker the Association last night sent him a letter calling Mr. Lasker's attention to the 1,200 vessels the Shipping Board has been unable to sell at the rates demanded; and further reminding him that 300 of those ships were being operated under conditions which Mr. Lasker is said to have described as "vicious." The association said that 900 of the shipping vessels were lying idle, at great expense to the Government, and maintained that its offer could be accepted without weakening any policy of the United States Shipping Board. The letter said in part:

"Our offer to purchase three vessels certainly is not an ordinary offer and should not be classified with other offers. We men want to prove to you, to the Administration and to the American public that American vessels can be operated profitably notwithstanding the so-called high standard of American wages on ships, which has been continually made the excuse for damning the American vessels, as being the reason for the inability to operate American vessels in competition on account of higher wages of the men.

"As a matter of fact, the very fact that we offer you cash for vessels should convince operators and their bankers that vessels do have a value, since, judging from the recent newspaper articles on the subject, it appears that American vessels are nothing but a liability, and every owner and operator and the Shipping Board all are losing money. Now, if we men can prove that these vessels do not have to lose money, the board's vessels will become assets, and we therefore render you a service that nobody else has offered to you.

"I regret to say there is a feeling among the men that the board may not wish to sell vessels to us, since the pressure of the steamship owners and operators upon the board would be tremendous to prevent the board to sell to us, as they do not wish to have us prove the fact that American vessels can be operated without being handicapped by reasons of the wages paid to the navigating officers, the seamen and last, but not least, the marine engineers.

"You will please accept from us our assurance that we men want nothing more or less than seeing as many of our men employed as possible, and if the ship owners and operators purchase vessels they have the best of our co-operation in their vessels, but if they do not purchase vessels and the American merchant marine is allowed to be whittled and dwindled down by lay-ups and a meandering management the result will be that we men will be disfranchised from working at our calling and the eventual outcome will be no real merchant marine for the United States and a horrible waste of a national asset.

"We know that you yourself are doing your best to avoid this very condition and we merely wish to help you and we want your co-operation to bring about the result that we all are asking for.

"There is one thing we wish to point out to you: Vessels owned and operated by the Marine Engineers and Associated Marine Workers will always be available for the army or navy service without asking Uncle Sam to pay profiteering rates.

"The licensed officers, navigating officers as well as marine engineers and merchant marine seamen of the United States were practically never spoken of during the war, although we men served faithfully 100 per cent. under the colors; and now we men are entitled to this opportunity to operate vessels and show the American public that we know how and that there is no necessity of scrapping American vessels."

## LAID AT SEICHEFREY TODAY.

### Cornerstone of Fountain Given by Members of Connecticut Regiment.

Copyright, 1923, by The New York Times Company.
Special Cable to THE NEW YORK TIMES.

PARIS, April 19.—The cornerstone of the Seicheprey fountain, given by 200 members of the 102d Infantry, Twenty-sixth Division, to commemorate the battle in which the Connecticut regiment defeated an attacking force of 3,000 shock-troops on April 20, 1918, will be laid tomorrow, the fifth anniversary of the engagement.

Mayor Ferville of Seicheprey will preside at the ceremony, and Colonel Thomas of the American Embassy in Paris will be present to represent the American Government. Daniel Didwell of Hartford, Conn., will present formal notes from Governor Charles Templeton of Connecticut and Mayor Richard J. Kinsella of Hartford, in which city part of the first battalion of the regiment was raised.

Among the many witnesses who will attend the ceremony is Captain Louis L. Cheippe of the French Military Mission to the United States, who fought in the battle.

## DUTCH FOR DAYLIGHT TIME.

### Senate Overrides the Demand of the Agrarian Party.

Copyright, 1923, by The New York Times Company.
Special Cable to THE NEW YORK TIMES.

THE HAGUE, April 19.—The Dutch Senate today voted against the bill prohibiting Summer time and the new schedule now expected to take effect June 1, the decision having fallen too late to begin May 1 like some neighboring countries.

Summer time this year has been the issue in a hot political fight in Holland with the town inhabitants arrayed against the land dwellers. The agrarians, who are very numerous in the Netherlands and are supported by the Catholic party for internal political reasons, have strongly opposed Summer time, which they maintain is detrimental to farming operations.

The opposite party got up petitions with long lists of names of those desiring the change, which undoubtedly helped to influence the Senate's action.

# MISS JAMES WEDS HENRY E. COE JR.

## The Rev. F. Barrett Officiates at Home of Her Parents, Dr. and Mrs. W. C. James.

## CATHERINE WATJEN BRIDE

### Married to John C. Pemberton in St. Bartholomew's Chapel—Shanley-Kelly Nuptial.

The wedding of Henry E. Coe Jr. and Miss Eunice James took place yesterday at the home of the bride's parents, Dr. Walter C. James and Mrs. James, 7 East Seventieth Street, the Rev. Frederick Barrett of Cold Spring Harbor and the Rev. Russell Bourne of the Church of the Resurrection officiating. The bride wore her grandmother's wedding dress of Brussels point, and her sister, Mrs. Henry Hill Anderson, was her matron of honor. The Misses Rosalie Coe, Constance Jennings and Annie Burr Auchincloss, the first a sister of Mr. Coe and the last two cousins of the bride, and Julia M. de Forest were bridesmaids.

Mr. Coe's brother, Colles J. Coe, was his best man, and the ushers were Kenneth R. O'Brien, Oliver B. James, brother of the bride; Oliver B. Jennings, her cousin; William Ryle, Lester Armour, Atwood Violett Jr., Adolphe M. Dick, Walter G. Blair, Stanley W. Burke, Henry G. Taylor, E. Roland N. Harriman and John N. Stearns Jr.

Mr. Coe was graduated from Yale in 1917 and is a member of Scroll & Keys, and served in France in the war. He is a grandson of John Taylor Johnston, a founder of the Metropolitan Museum of Art. He is a nephew of Mrs. Robert W. de Forest, J. Herbert Johnston and Mrs. Pierre Mali. Mrs. Coe is a niece of Walter and Oliver Gould Jennings, Mrs. Hugh D. Auchincloss and Miss Annie Burr Jennings.

Mr. and Mrs. Coe are sailing shortly and will travel in Europe for several months.

**Pemberton—Watjen.**

John C. Pemberton, a son of Mrs. Francis R. Pemberton of Richmond, Va., and Miss Catherine J. Watjen, a daughter of Mr. and Mrs. Louis Watjen of 16 East Eighty-seventh Street, were married yesterday afternoon in the chapel of St. Bartholomew's Church, the Rev. Dr. Leighton Parks, the rector of the church, officiating. Miss Watjen's only attendant was her sister, Miss Josefa Watjen.

Francis R. Pemberton was his brother's best man, and the ushers were William Lyons Pemberton, another brother; Walter A. Williams Jr. of Richmond; B. Preston Edmunds of Lynchburg, Va.; Forrest Hyde of Jacksonville, Ga.; Kenneth J. Hanau of Montclair, N. J., and Winfield Shiras, whose engagement to Miss Josefa Watjen was announced last month.

The wedding invitations were limited to relatives and a few intimate friends, owing to mourning in the bridegroom's family.

**Shanley—Kelly.**

William Carleton Shanley, a son of the late William C. Shanley and Mrs. Shanley, of 271 West Seventy-second Street, and Miss Mary Eleanor Kelly, a daughter of Mrs. Hugh Kelly, were married at 11 o'clock yesterday morning in the Church of St. Ignatius Loyola, the Rev. Father Kilroy, S. J., officiating. The Misses Gertrude and Margaret Kelly, sisters of the bride, attended her and her little niece Miss Mary Whalen, daughter of Mr. and Mrs. Grover A. Whalen, was flower girl. Mr. Shanley's brother Bernard Shanley was his best man.

Only members of the two families were asked to the reception at the home of the bride's mother, 30 Washington Square, owing to the recent death of the bridegroom's father.

Mr. and Mrs. Shanley have gone South on their wedding trip, and on their return, they will reside at 915 West End Avenue.

**Joseph—Israel.**

The marriage of Miss Adele Israel, daughter of Mr. and Mrs. Morris Israel of 241 West Ninety-seventh Street, and Benjamin H. Joseph, son of Mr. and Mrs. Joseph Levy of this city, took place yesterday afternoon at 5:30 o'clock at the Gotham. The Rev. Dr. Stephen S. Wise officiated.

The bride was attended by Miss Agatha Silberberg as maid of honor. Ellis George Joseph was his brother's best man, and the ushers were Ben Heilman and Bert Israel. After an extended honeymoon the couple will live in this city.

## MISS KING ENGAGED.

### Daughter of Mrs. Theodore G. King to Wed Geoffrey Taylor.

The engagement has been announced of Miss Gwendolyn King, the only child of Mrs. Theodore G. King of 70 West Fifty-fifth Street, to Geoffrey Taylor, a son of Mrs. Murray Taylor of New York and Paris and of the late Howard Taylor.

Miss King's mother was Miss Anna Barry, a daughter of Frederick Barry of New York, and her father was a member of the King family of Providence, R. I. The Kings lived in New York until they went to Paris, where Miss King was brought up and educated. They came to New York after the war for the first time in twenty years. Last year they went back to Europe and traveled ten months. Miss King is a niece of Mrs. R. Dorsey Mohun of Staten Island.

Mr. Taylor is a Harvard graduate, class of 1915. He served overseas as a Captain of infantry and is now assistant manager of the Portland Silk Company of Middletown, Conn.

**Shepard—Pettergill.**

Mr. and Mrs. Charles O. Shepard of Englewood, N. J., have announced the engagement of their daughter, Miss Marguerite Shepard, to Dr. Frank Gordon Pettergill of New York. The wedding will take place in the Autumn.

**Hyman—Klauber.**

Mr. and Mrs. Louis Hyman of 1,245 Madison Avenue have announced the engagement of their daughter, Miss Adelaide Hyman, to Eugene S. Klauber, son of Mr. and Mrs. Simon Klauber of Chicago. No date has been set for the wedding.

**Barron—Chapin.**

Mrs. Ruth Standish Baldwin of 24 Sidney Place, Brooklyn, announces the engagement of her niece, Mrs. Ruth Monroe Barron of Washington, Conn., to Stuart Chapin, son of Mr. and Mrs. William H. Chapin of Springfield, Mass.

Mrs. Barron is the widow of Elwyn Lee Barron of New York, and a daughter of F. M. Munroe of Huntington, L. I. She is a niece of the late Samuel Bowles of Springfield.

Mr. Chapin was graduated from Princeton class of '20 and served overseas with the 101st Field Artillery, Yankee Division. He is now English instructor at the Gunnery School, Washington, Conn.

The wedding will take place early in the autumn.

**Rainy Day Club Elects Officers.**

The Rainy Day Club of America held its annual meeting yesterday at the Hotel Astor. Mrs. Louis Ralston was unanimously elected President to fill the vacancy left by the late Mrs. A. M. Palmer. Mrs. Charles D. Hirst was elected Chairman of the Executive Committee and Mrs. T. W. G. Cook and Mrs. George E. Poulson, third and fourth members, respectively. Chairmen of 24 committees were also elected. Out of respect to the memory of the late President the officers were installed without ceremony and the club adjourned until Fall.

## SOCIAL NOTES

**New York.**

Mr. and Mrs. George D. Olds Jr. are giving a dinner party this evening at the Ambassador.

Mrs. Samuel J. Wagstaff gave a luncheon yesterday at the Marguery.

A Spring subscription dance will be held this evening at the Ardsley Club, Ardsley-on-Hudson.

Colonel and Mrs. Sosthenes Behn and their young son, who have an apartment at the Vanderbilt, sailed yesterday on the France and will be absent several months.

Dr. and Mrs. Joseph C. Leidy, who came from Philadelphia to attend the dance given on Wednesday night by Mr. and Mrs. Ralph B. Strassburger, are staying at the Ritz-Carlton.

Mr. and Mrs. Bryan L. Kennelly of 70 West Fifty-fifth Street have opened their country place, Kennellworth, at Purchase, N. Y.

Miss Evelyn Loew, daughter of Mr. and Mrs. W. Goadby Loew, and E. Livingston Burrill Jr. will be married on June 2 at the country home of Miss Loew's parents in Old Westbury, L. I.

Mr. and Mrs. Lee W. Maxwell, who recently returned from an outing at White Sulphur Springs, have gone to joint their children, who are staying in Greenwich, Conn., at the Pickwick Arms.

Mr. and Mrs. Lathrop Brown, who spent the Winter in Europe, are at the Plaza before going to their country place at St. James, L. I. Mrs. Edward L. Doheny has returned to the hotel from her home in Los Angeles.

Mr. and Mrs. Stephen C. Clark of Cooperstown, N. Y., are at the St. Regis.

Mr. and Mrs. George C. Moore Jr. have come from their home in North Chelmsford, Mass., for an extended visit and are staying at the Belleclaire.

The charity ball for the benefit of destitute Hungarian children will take place this evening at the Ritz-Carlton under the auspices of the American Volunteer Committee. A special group of Hungarian folk dances have been included in the program.

## 75 DERY PAINTINGS SOLD FOR $32,910

### Lenbach's 'Portrait of Bismarck' at $2,600 Leads Auction—A Thaulow for $1,700.

Seventy-five paintings, the first of the collection of the silk manufacturer D. G. Dery of Catasauqua, Pa., put on sale by order of the receivers of the D. G. Dery Corporation, sold at the American Art Galleries last evening, bringing returns of $32,910. Lenbach's "Portrait of Bismarck," No. 68, the Iron Chancellor in uniform, helmet and fur cloak, brought the highest price of the evening, going to Louis Ralston & Son for $2,600. It came from the Loring collection in New York in 1917.

Other pictures bringing the higher prices of the evening were No. 11, a small Ziem "Venice," which went to E. J. Huber for $525; No. 20, Meyer von Bremen's "The Hour of Rest," which sold to E. B. Springs for $625; No. 24, a figure painting by Millet, "Young Girl Eating an Apple," which sold to Dr. Walter Timme for $525; No. 30, Daniel Ridgeway Knight's "Hailing the Ferry," which went to E. H. Block for $700; No. 33, a small Wyant, "Wood Interior," bought by A. B. Best for $675. Leo Kaufman paid $1,700 for No. 53, a Fritz Thaulow, "Cottages on the Bank of the Mill Stream"; No. 56, Jules Worms's "Spanish Street Scene," sold to E. B. Springs for $850; No. 58, Henry Regnault's "Algerian Dancer" was bought by Donald McKibbin for $550; Dr. E. Cadgene paid $1,600 for No. 65, Edward Grutzner's "Monks Making Wine," and Joseph Gerli bought No. 67, Josef Israels's "The Mother and Her Child" for $950.

"The Diligence Station," No. 69, by Benjamin Louis Marc Vautier, German artist, an interior with fourteen figures, sold to Henry Schultheis for $600, and No. 70, a large Munkacsy, "The First Born," on a panel, went to the same buyer for $2,100. No. 71, a Bouguereau, "The Pouter," a little girl with an older one, was bought by E. B. Springs for $1,150. Another Bouguereau, a nude, a girl kneeling in a grotto with a shell at her ear, was bought by Bernet, agent, for $1,550. To Henry Schultheis went No. 74, another Vautier, a large picture, "Alsatian Wedding," for $725.

The sale will be concluded this evening, including a group of eight old masters from the Jules Porges collection of Paris.

## CITY JUBILEE ENDORSED.

### Auto Merchants, Vaudeville Artists and Others Support It.

The Automobile Merchants' Association, Inc., through its general manager, Edward A. Morse, and the National Vaudeville Artists, Inc., endorsed yesterday the city's jubilee celebration to be held next month. A resolution adopted by the directors urged members to participate in the celebration to the fullest possible extent.

Henry Chesterfield, Secretary of the National Vaudeville Artists, Inc., sent the Mayor a letter, which read in part:

"Please allow me, following a suggestion by Mr. E. F. Albee of the Keith organization, to contribute to the twenty-fifth anniversary of Greater New York the services of the National Vaudeville Artists' Association. This association is composed of 10,000 members, a large number of whom are residents of New York and vicinity, and who are all at your disposal, to help in any way they can to provide entertainment during the progress of the exposition. This great body of artists will be ready to help out at any time, anywhere."

John Golden, theatrical producer, notified the Mayor that "every one of the men producing plays, including myself, will make up a special fund by contributing each $250 toward the theatrical fund of the jubilee celebration." Among the well-known men of the city who have accepted the Mayor's invitation to serve on the celebration committee are Supreme Court Justice Victor J. Dowling, Charles F. Murphy, Surrogate George A. Wingate, Thomas E. Rush, Justice Gavegan, Murry Guggenheim, John H. McCooey, Thomas F. Foley, H. Randolph Guggenheimer, Ellis Parker Butler, Herman A. Metz, Franklin Simon, Charles H. Fecke and Vaughn N. Magill of the Cunard Steamship Company and Sam H. Harris, theatrical producer.

## MISS MEYER'S WEDDING.

### Attendants for Her Marriage to Flint Brayton on May 19.

Plans have been completed for the wedding of Miss Bernice Fischer Meyer, elder daughter of Mr. and Mrs. Fredrik Fischer Meyer of Scotland Road, South Orange, N. J., and Nantucket, Mass., to Flint Brayton, son of Mr. and Mrs. John S. Brayton of Fall River, Mass., which is to take place on Saturday, May 19, in the Church of the Holy Communion in South Orange.

Miss Meyer, whose father will give her in marriage, will be attended by her sister, Miss Edith Fischer Meyer, as maid of honor, and the bridesmaids will be the Misses Constance Dibble, Louise Richardson, Ella Buffington, Marjory Waller and Edith Ackerson and Mrs. Herbert Lowell Dillon.

Anthony Brayton will be his brother's best man, and the ushers will be Louis Frederick Fieser, Frank Joseph Dick 2d, James Craigen Bruce, John Summerfield Brayton, John Lind Carson Jr. and Pierre l'Oisel Papin. The ceremony is to be followed by a reception at Mancroft, the country place of the bride's parents in South Orange.

**Women War Workers Plan Benefit.**

The Women's Overseas Service League of New York will stage "A Night in Paris" at one of the armories this Fall, the proceeds to be devoted to the ex-service men and women who were disabled by war work abroad. The inside of the armory will be transformed into a semblance of the streets of Paris. All attendants will be in costume and only French money, procurable at the entrance, will be accepted.

# SEES MORE RESPECT FOR WOMEN ABROAD

## Mrs. O. H. P. Belmont Declares Their Status Is Better Than in America.

## GUEST AT RECEPTION HERE

### Back From Her Home on the Riviera to Work for Women's National Party.

Mrs. O. H. P. Belmont, who has returned to this country from her French home on the Riviera, where she spent the Winter, to work for the National Woman's Party, of which she is President, says that she considers that the status of the French women and of European women in general is better than that of the American. Mrs. Belmont said this in an interview at the New York City branch of the party, 36 East Forty-ninth Street, where a reception was given in her honor yesterday.

"I saw a French man hand over all his money to his wife and I did not understand and I asked what it meant," she said. "The man said that his wife always took charge of the money, that she would see that it was properly spent, that nothing was wasted and that something was saved. If he kept it, he might spend some of it carelessly, but the wife never would. You would not find an American man doing that; but, then, perhaps the American women are not worthy of it; they might not be so careful and saving. Women assist their husbands in business in France and they always take care of the money. French women have always done it.

"French women are not as much interested in the advancement of women as we, for they have already so many privileges and are so much respected. A French woman as well as the husband must give her consent before her children are married, and she has equal rights with the children in her husband's estate. The older a French woman is, the more she is respected, and her opinion is considered of value. Her children respect her as no children respect their parents over here. And there are no flappers in France," she added.

Speaking of what she considered a different atmosphere toward women in America Mrs. Belmont said:

"You begin to feel humiliated the minute you get into this country. When you go through the customs you have to sign all sorts and kinds of papers, and then they don't believe anything you have said and tear your trunks all to pieces. I don't know why you have to sign anything at all.

"All Europe is in a terrible condition. People who come from Germany say that among the middle classes they are actually selling their clothes for food. No, there is no unemployment in France. They have lost so many men that they have not enough to carry on. They have not as many as they need in the Ruhr. There were a great many people in France who objected to the country going into Germany, but I don't see what else France could do. Germany had no intention of paying and has no intention of paying. If any one owed me anything and wouldn't pay, I would go and try to get it."

At the reception yesterday Mrs. Marcus M. Marks, Chairman of the City Committee, made the address of welcome. There was no formal speech-making.

A resolution was unanimously passed protesting against the unjust sex discrimination in taking the names of women in a recent dance hall on Riverside Drive while the "men were shooed off without having their names and addresses in the daily papers."

Present at the reception were Mrs. Stephen Pell, Mrs. Osgood Pell, Mrs. H. O. Havemeyer, Mrs. Dunlevy Milbank, Mrs. John Winters Brannan, Mrs. Alfred Rossin, Mrs. John Jay White, Countess Castelvecchio, Mrs. William May Wright, Mrs. John Rogers Jr. and Mrs. Robert Adamson.

## MRS. MacKAY GETS DIVORCE.

### Mother Confirms Report of Decree in Reno a Month Ago.

Friends in New York learned yesterday that more than a month ago Mrs. Vida Dodge MacKay obtained a divorce from Stewart G. MacKay of this city in Reno, where she established a residence so quietly that few if any of her friends knew that there had been a rift in the marital affairs of the couple, whose marriage in this city in April of last year was a social event.

Both Mr. MacKay and Mrs. Washington Dodge, mother of Mrs. MacKay, last night confirmed the report that a decree had been granted on the ground of cruelty. The suit was not contested. Mrs. Dodge said that the couple "just were not happy together," and that her daughter "just simply got a divorce." Both Mrs. Dodge and her daughter are at the Hotel Plaza.

Mrs. Dodge said they expected to make their home in San Francisco. After the death of Dr. Washington Dodge of San Francisco, Mrs. Dodge and her daughter lived in New York until the latter's marriage last year. Mrs. MacKay is the daughter of M. La Fontaine, a Paris broker, from whom she inherited a large fortune a short time before her marriage. MacKay is the son of the late Donald Sage MacKay. He was graduated from Williams College a year before his marriage.

**Reception for Mr. and Mrs. Helme.**

Cards have been sent out by Mr. and Mrs. George Appleby Helme of 35 West Fifty-sixth Street for a large reception in honor of their son and daughter-in-law, Mr. and Mrs. James Buckelew Helme, on Saturday, April 28, at their home.

The young couple, whose engagement was announced last October, were married April 1 at the home of the bride's parents, Mr. and Mrs. William M. Van Deren, in Lexington, Ky., Mrs. Helme having been Miss Mary D. Van Deren. Mr. and Mrs. Helme are now making their home at Rye, N. Y., and Mr. Helme is with the National City Company here.

**Baltimore Business Man Found Dead**

*Special to The New York Times.*

BALTIMORE, Md., April 19.—Clarence Shriver, a Director of the Baltimore and Philadelphia Steamboat Company and prominent socially, was found dead tonight in a room filled with illuminating gas at his home, 1,003 Calvert Street. Relatives and friends of Mr. Shriver believe that death may have come accidentally as the result of a leakage of gas. Sickness in Mr. Shriver's family has caused him great worry recently.

**Killed by Fall in Elevator Shaft.**

Albert Guarglia, 22 years old, of 213 Forsythe Street, was instantly killed shortly after noon yesterday when he fell seven stories through an elevator shaft in the loft building at 60 University Place. He had gone to the roof to take some photographs and stepped backward into the shaft.

# 'ANDY' M'DONALD DIES, GOV. SMITH'S OLD 'PAL'

### Detective Sergeant, Who Was Body Guard, Succumbs Suddenly at 50 Years.

Detective Sergeant Andrew McDonald, for forty-one years a "pal" of Governor Alfred E. Smith, and who was the Governor's personal bodyguard on visits to this city, died suddenly of heart disease yesterday morning in his home at 346 Union Street, Brooklyn. McDonald was with the Governor at the opening of the Yankees' baseball stadium on Wednesday afternoon, and was the last man to shake hands with the State's Chief Executive when he started for the Capitol in Albany that night.

When word of the detective's death reached Governor Smith in Albany later in the day he said: "Andy and I were pals since 1882. His death is a personal loss to me."

McDonald might have been a power in Tammany circles in the old Fourth Ward, on the lower east side, where he was born fifty years ago, had it not been for his boyhood craving to be a policeman. He was one of a group of young men who got behind "Big Tom" Foley when the latter, more than twenty years ago, decided to wrest the Tammany leadership of the district, which is in the shadow of the Brooklyn Bridge, from the late Patrick J. Divver.

He and Smith were considered leaders of the group, and it has repeatedly been said that it was not a little through "Andy" McDonald's influence that his boyhood chum was selected a few years after Foley became leader as the representative of the district in the Assembly. "Andy" saw Smith steadily rise in political power, but, although they were together most of the time that Smith was not in Albany, McDonald shooed off suggestions that he quit the police force and accept remunerative public office.

He was appointed to the police force on Aug. 1, 1899, and a few years later became a detective. He was assigned to detective work in various parts of the city, but invariably managed to meet his friend when he came down from Albany for the week-end, and this practice kept up even when Smith became Speaker of the Assembly, and after that Sheriff of New York, President of the Board of Aldermen and eventually Governor.

McDonald was promoted to the rank of first grade detective on Nov. 16, 1916. He was attached to the Wall Street detective squad at the time. His promotion came after he had received meritorious recognition from the Police Commissioner for capturing a band of thieves who had organized to rob messengers employed by banks and brokerage firms in the district.

McDonald was born in Cherry, near Catharine Street, on March 30, 1875. He and Governor Smith were schoolmates in old St. James Parochial School at James Street and New Bowery. When he was graduated he engaged in business in the vicinity of Fulton Fish Market, where Governor Smith first found employment at the age of 13.

When he returned home on Wednesday night he gave no intimation to his wife Mary that he was in ill health. He retired immediately, but when he arose yesterday morning and walked into the dining room of his apartment he collapsed. Mrs. McDonald summoned Dr. Sylvester J. McNamara from his home across the street, and the detective died half an hour after his arrival.

## CAPT. EDW. THOMPSON DIES IN HIS 80TH YEAR

### Former Law Publisher Was the Sole Surviving Member of the Famous Rassapeague Club.

Captain Edward Thompson, former head of the Thompson Law Publishing Company and for fifty years a resident of Northport, L. I., died at his home in Bayshore, L. I., Wednesday. He was in his eightieth year. Mr. Thompson came to this country from Ireland as a stowaway when he was 7 years old. For several years he worked at various jobs in and around New York and eventually went into the publishing business. Among his activities was that of oyster growing, and he frequently operated in real estate.

Mr. Thompson had the distinction of being the sole surviving member of the famous Rassapeague Club of Smithtown, L. I., founded thirty years ago with eight charter members. No other members were ever admitted to this club. It included a roomy clubhouse set in a ninety-four-acre estate with streams and ponds. The woods and fields were stocked with game and the waters with fish. Several years ago the last of all the members of the club, among whom were Oliver H. Payne, Henry C. Whitney and Grant B. Schley, had died with the exception of Mr. Thompson. He then acquired title to the club and continued to patronize it as the sole member.

Mr. Thompson had been village President of Northport and a Director of the bank there. He was at one time a member of the State Fisheries Commission. He is survived by his widow and one daughter, Mrs. M. Blair Wailes, wife of the President of the Edward Thompson Company. Funeral services will be held tomorrow afternoon at Trinity Episcopal Church, Northport.

**William Addison Burnham.**

William Addison Burnham, President of the Lord & Burnham Company and the Burnham Boiler Corporation, both of Irvington, died suddenly of heart disease yesterday at his home on South Broadway, Irvington, just after he had returned from a funeral. He was 76 years old and had lived in Irvington for fifty years. Mr. Burnham was a Director of the Irvington National Bank and the J. C. Turner Lumber Company. He was President and Director of the Lord & Burnham Company, Ltd., of Ontario; a Director of the Tarrytown National Bank and a trustee of the Westchester County Savings Bank.

**Mass for Laurence Ginnell Today**

The body of Laurence Ginnell, representative in Washington of the "Irish Republic," who died in that city on Monday, was brought to New York yesterday afternoon. It was met at the Pennsylvania Station by a delegation from Irish societies in New York and escorted to the Carmelite Church in East Twenty-eighth Street where last night there were special services. This morning there will be a high mass of requiem and Mgr. Dennis O'Connor will deliver a eulogy. Tomorrow the body will be placed on board the President Roosevelt and taken to Ireland. Burial will be in Dublin.

**Dr. George Frederick Payne.**

ATLANTA, Ga., April 19.—Dr. George Frederick Payne, founder of the Atlanta College of Pharmacy, and a scientist of international prominence, died here late yesterday. He was born in Macon, Ga., seventy years ago.

He was a fellow of the American Chemical Society, as well as the London Chemical Society and the compiler of a dictionary on pharmacy.

**James T. Petty's Funeral Today.**

Funeral services for James Taylor Petty, a member of the editorial staff of THE NEW YORK TIMES, who died suddenly at his farm in Red Hook, N. Y., on Wednesday, will be held at his home there this afternoon at 1 o'clock. Burial will be at Zanesville, Ohio, on Sunday, where a Masonic service will be held.

## Obituary Notes.

Dr. JAMES D. BILLS, former Superintendent of the New Brunswick District of the New Jersey Conference of the Methodist Episcopal Church, died of acute nephritis at his home in Ocean Grove, N. J., yesterday. He was 61 years old.

Mrs. HELENA PAYNE, wife of Philip Payne, managing editor of The Daily News, died yesterday morning after a long illness at her home, 792 Palisades Avenue, West New York. She was 27 years old. Funeral services will be held at St. Joseph's Church of the Palisades, Palisades Avenue and Twenty-first Street, West New York, on Monday at 10 o'clock.

WILLIAM D. GRANGE, socially prominent and former President of the Philadelphia Stock Exchange, died in Philadelphia yesterday. Death was due to a heart attack. He was 47 years old.

## DR. PAXTON LEFT $1,160,000.

### Clergyman's Daughter, Mary Paxton Hamlin, His Sole Heir.

Application for letters of administration on the estate of the Rev. John R. Paxton, who died April 11, at 51 West Forty-sixth Street, was made yesterday to the Surrogate's Court by his daughter and sole heir, Mary Paxton Hamlin of 113 East Sixty-fourth Street.

Dr. Paxton never engaged in any business, according to his daughter. She said that her father's personal estate within the State was valued at $1,000,000, and his real estate at $160,000.

## Born.

KRAUS—Mr. and Mrs. Max Kraus of 2,186 Walton Av., Bronx, announce to relatives and friends the arrival of a son, April 18, 1923.

SCHAFFER—Dr. and Mrs. H. A. Schaffer (nee Flora Lowey), formerly of Perth Amboy, N. J., announce the birth of a son, April 17, 1923, at Lying-in Hospital.

STEINBERG—Mr. and Mrs. Samuel Steinberg, 808 West End Av., announce the birth of a daughter on April 16, 1923.

## Confirmation.

ROSENMOND—Mr. and Mrs. David I. announce the bar mitzvah service of Lloyd K., Temple Peni-El, 545 West 147th St., April 21, 9:30 A. M. Dinner reception for Sunday postponed.

## Engaged.

LAZARUS—WHITE—Mrs. Charles Jacob Michaels announces the engagement of her sister, Ruth White, to Moe B. Lazarus.

## Married.

PHILLIPS—SOMMERS—Mrs. Isaac Sommers of 140 West Fifty-eighth Street announces the marriage of her daughter Amy to Mr. Theodore Phillips, Jr., on Thursday, April 19.

## Died.

AESCHBACH—April 19, Charles Aeschbach. Services Stephen Merritt's Harlem Chapel, 304 West 126th St., Saturday afternoon, 2 o'clock.

BARDES—On Thursday, April 19, 1923, Margaret, widow of Frederick T. Bardes, daughter of the late Thomas and Mary Ellen McBride. Services at the Lefferts Place Chapel, 86 Lefferts Place, near Grand Av., Brooklyn, Saturday, April 21, at 8 P. M.

BISHOP—Beatrice A., beloved wife of Dr. Edward A. Bishop. Services at Bunnell's Funeral Chapel, 1,250 St. Nicholas Av. (near 173d St.), Friday evening at 8 o'clock.

BLUMGART—David, beloved husband of Sophie Hiller, on Wednesday, April 18, 1923 at his residence, 214 Littleton Av., Newark, N. J. Father of Dr. Leonard, Albert, Bertha E. Kahn and Dr. Hermann L. Blumgart. Funeral private. Kindly omit flowers.

BURNHAM—Suddenly, at Irvington, N. Y., April 19, 1923, William Addison, beloved husband of Abbie Lord Burnham, in his 77th year. Funeral services will be held at his late residence, South Broadway, on Saturday, April 21, 1923, at 2:15 P. M.

BYRD—At 69 Park Av., New York, on April 17, 1923, in the eighty-ninth year of her age, Lucy Carter, daughter of Edmund Fanning Wickham and widow of George Harrison Byrd. Funeral service at the Old Chapel, Clarke County, Va., on Friday, April 20, at 11 o'clock.

CLARK—At Matawan, N. J., Caroline Augusta Clark, on April 18, 1923. Funeral services on Saturday, April 21, at 3 P. M., at her late residence, 224 Main St., Matawan, N. J. Relatives and friends invited.

COOK—Anne A., wife of Charles L. and mother of Mrs. Robert W. Collins and G. Hall Cook, on Thursday, April 19, at her home. Requiem Saturday, 10 A. M., Church of the Holy Name, 96th St. and Amsterdam Av., Manhattan. Interment Kensico.

COOPER—John H., on April 19, in his 61st year, son of the late John H. and Elizabeth Quinby Cooper. Funeral services at First Reformed Episcopal Church, 317 East 50th St., on Saturday, April 21, at 10 A. M. Interment Greenwood Cemetery. Automobile cortege.

CROMPTON—William, beloved husband of Anna Perry Crompton, at his residence, 523 West End Av. Burial private.

DANCIGER—Shirley, in her 4th year, on April 19, 1923, beloved daughter of Charles and Rose Danciger. Funeral from her late residence, 336 Alaire Av., Leonia, N. J., on Friday, April 20, at 10:30 A. M.

DRUMMOND—At Newark, N. J., on Tuesday, April 17, 1923, Emma S., widow of John E. Drummond and daughter of the late Samuel Totten. Funeral services at her late home, 104 South 10th St., on Friday, April 20, at 2 P. M. Interment in Evergreen Cemetery, Elizabeth.

FARMER—James H., on April 19, at the residence of his cousin, 80 West 92d St. Requiem mass at St Gregory's Church, 144 West 90th St., on Saturday, April 21, at 10 A. M. Interment Calvary. Auto cortege.

FEIGHERY—On April 18, Mary Feighery (nee McCalvey), beloved wife of Thomas F. Feighery, formerly of Bedford section, Brooklyn. Funeral from her late residence, 488 West 213th St., Saturday, April 21, at 9:30 A. M. Requiem mass Church of Good Shepherd, 207th St. and Broadway, 10 A. M. Interment Gate of Heaven Cemetery. Automobile cortege.

FOLEY—Mary A., on April 19, beloved sister of William J. Foley. Funeral from late residence, 155 East 55th St., Monday, April 23, at 9:30 A. M. Solemn mass of requiem at the Church of St. John the Evangelist, 55th St. and 1st Av., at 10 A. M. Interment Calvary Cemetery. Automobile cortege.

GARDENIER—Laura, of 102 Ross St., Brooklyn, on April 17, after a short illness. Funeral services Friday, 10 A. M. Burial Trinity Cemetery, New York.

GARLAND—Suddenly on April 17, William, in his 54th year, beloved husband of Emma (nee Weil), devoted son of Alexander Garlick and the late Mary, dear brother of Sam, Abe and Harry Garland, Mrs. Fred Simon, Mrs. Ella Gabriel, Mrs. Alfred Bachman and Mrs. George Davis. Funeral services at his late residence, 1,864 7th Av., Friday, April 20, at 10 A. M.

GARLAND—William. Members of the Mariam Gottlieb Aid Society will please attend the funeral of the husband of our member, Emma Garland, from his late residence, 1,864 7th Av., Friday, April 20, at 10 A. M.
CARRIE G. TEKULSKI, President.

GARNER—Laura V., daughter of the late Abel W. and Lavina Garner, aged 69, on April 18, 1923. Funeral services at her late residence, 15 2d Av., Queens, Bellaire, L. I., Friday, April 20, at 3 P. M. Interment at Ellenville, N. Y., Saturday morning, at convenience of family.

GOODSPEED—On Wednesday, April 18, 1923, Alice Goodspeed of Mountain Lake, N. J., in her 86th year. Services at the chapel of W. H. Catte, 910 Maine St., Boonton, N. J., on Friday, April 20, at 3 P. M. Interment at Boonton, N. J.

HAGAN—James. Campbell Funeral Church, Broadway, 66th St. Notice later.

HAND—At Yonkers, N. Y., on Wednesday, April 18, 1923, Edward J., son of Edward J. and B. Margaret Hand (nee Connolly). Funeral from his late residence, 58 Elinor Place, Yonkers, Saturday, April 21, at 9:30 A. M. Mass of requiem at the Church of St. Denis at 10 A. M.

HAYLER—Suddenly, at his residence, 174 West 109th St., April 17, 1923, George W. Hayler, aged 62 years. Services at Funeral Chapel, 851 Amsterdam Av., near 102d St., April 21, at 8 P. M. Interment Woodlawn Cemetery.

HEALEY—On April 17, James E., beloved husband of Margaret (nee Norcross), father of James A., brother of William J. Healey, Mrs. Mary A. Fitzpatrick; member of Elks, Bloomfield Lodge; Tough Club, Halfpast Nine Club, and formerly of J. H. Killough & Co., produce merchants, N. Y. Funeral from his late residence, 365 Glenwood Av., near Dodd St., East Orange, N. J., Saturday, April 21, to Church of the Holy Name, Brighton Av., where a solemn mass of requiem will be celebrated at 10 A. M. Interment, Calvary; automobile cortege. Take D., L. & W. to Bloomfield Av., then crosstown car.

HEINRICH—On April 18, 1923, Emma Heinrich. Funeral from the residence of her daughter, Mrs. Earll, 1,195 Clay Av., on Saturday at 10 A. M. Services on Friday evening at 8 o'clock.

HOUGHTON—Suddenly, at his residence, 1 East 29th, the Rev. George Clarke Houghton, D. D., rector of the Church of the Transfiguration, husband of the late Mary Creamer Pirsson, in the 78th year of his age. Funeral services on Saturday, April 21, at the Church of the Transfiguration, 3 East 29th. Choral requiem at 10 A. M. and burial office at 11 A. M. Additional masses 7 and 8 A. M.

HOUGHTON—Sons of the Revolution in the State of New York: The members of this Society are requested to attend the funeral services of their late associate, George Clark Houghton, D.D., at the Church of the Transfiguration, 3 East 29th St., New York City, on Saturday, April 21, 1923, at 11 A. M.
ROBERT OLYPHANT, President.

KERNOCHAN—At Colorado Springs, on April 17, Edward Learned Kernochan, son of the late Frank E. Kernochan of Pittsfield Mass., and husband of Abby Lansing Kernochan.

LAVEZZOLA—On April 18, Maria Lavezzola, in her 58th year. Survived by her husband, Joseph, five daughters and one son. Funeral from her late residence, 85 Bedford St., on April 21, at 9:30 A. M., thence to the Church of Our Lady of Pompeii, Bleecker St., where a requiem high mass will be offered for the repose of her soul. Interment Calvary Cemetery.

LEVY—Harris, suddenly, April 19, 1923, beloved husband of the late Jennie Levy, devoted father of Louis, Max, Anna L. Turner, Jack, Dorothy Choenek, Bernard and Leonard. Funeral private Friday, 2 P. M., late residence, 530 West 136th St. Omit flowers.

McGIBBON—On April 18, 1923, Elizabeth Marshall, widow of the Rev. A. W. McGibbon. Funeral services this (Friday) evening at her late residence, 1,152 81st St., Brooklyn, at 8 o'clock. Interment Jacksonville, Ill.

McNAUGHTON—On April 17, Gertrude, beloved wife of Robert McNaughton and mother of Kenneth, Lawrence, Percy and Douglass McNaughton. Funeral from her late residence, 2,164 Madison Av., N. Y. City, on Friday, April 20, at 8:45 A. M. Thence to All Saints' Church, 129th St. and Madison Av., where a mass will be offered for her soul. Interment Gates of Heaven Cemetery.

MAHER—On April 18, Mary A. (nee Brophy), beloved wife of the late Thomas F. Maher and mother of Thomas F., Walter J., Harold J., Raymond A. Mayer and Mrs. Harry K. Smith. Funeral from her late residence, 162 East 108th, on Saturday, April 21, at 9:30 A. M., thence to St Cecilia's Church, where a solemn high mass of requiem will be offered. Interment Calvary. Automobile cortege.

MAYER—Willson Townsend, son of Andrew and Ella Townsend Mayer. Funeral services Friends' Meeting House, Schermerhorn St., Brooklyn, Saturday, April 21, 2 o'clock P. M. Interment private.

MELLEN—Elizabeth, on April 18, at her residence, 262 West 153d St., widow of Miles Mellen, mother of John, Arthur and Harry Mellen. Interment at Holy Cross Cemetery, Philadelphia, Pa. Philadelphia papers please copy.

MOSBY—Edward Cecil. Campbell Funeral Church, Broadway and 66th St., Friday 10 A. M.

MUNDY—At Newark, N. J., April 18, 1923, Margaret A. Penny, beloved wife of the late Milton Mundy. Services private.

OTTENSOSER—Louis. Funeral services at Chapel of Martin Fich, 227 Lenox Av., Friday morning, April 20, at 10:30. Masonic services. Interment at Woodlawn Cemetery.

PLUMMER—On Wednesday, April 18, 1923, Roswell, husband of Eliza E. Plummer. Funeral services at the Lefferts Place Chapel, 86 Lefferts Place, near Grand Av., Brooklyn, on Friday, April 20, at 8 P. M.

REINHARD—On Thursday, April 19, 1923, in his sixty-eighth year, Henry, beloved husband of Lena Dressler Reinhard and devoted father of Mrs. Carrie Hemmerdinger, Louis, Samuel and Theodore Reinhard and brother of Matilda Lazarus. Funeral from his home, 213 Adelphi Street, Brooklyn, on Sunday, April 22, at 2 P. M. Interment Mt. Carmel Cemetery.

SANFORD—In Bridgeport, Conn., Thursday, April 19, 1923, Susan S., daughter of the late Charles H. and Susan A. Sanford. Funeral service will be held at her late home, 261 Washington Av., on Saturday, 21st inst., at 2:30. Burial in Mountain Grove Cemetery. Kindly omit flowers.

SKOLNY—Bertha, beloved wife of Arnold, sister of Hattie Aron, on Thursday, April 19. Funeral strictly private, Sunday, April 22. Please omit flowers. Interment Mount Hope Cemetery, Brooklyn.

SMEDLEY—On April 18, at the home of her daughter, 108 Main St., North Adams, Mass., Emma Z., widow of the late Frederic G. and beloved mother of Frederic M. Smedley and Emma H. (Mrs. Warren W.) Ralston. Funeral from parlors of First M. E. Church, North Adams, 10:30 A. M. April 21. Interment East Lawn Cemetery, Williamstown, Mass.

SMITH—On April 17, Ellsworth Elmer, at his residence, 105 Central Av., Baldwin, L. I., beloved husband of Marian Kavanagh Smith, veteran of U. S. N. A. F., having served 19 months in France. Funeral Friday, 11 A. M. Interment Woodlawn Cemetery. Albany, Cohoes and Troy paper please copy.

SMITH—Edmund J., on April 18, in his 34th year, at his residence, 151 West 228th St. Funeral services at St. Stephen's M. E. Church, 228th St. and Marble Hill Av., 1:30 P. M., Sunday, April 22. Interment Cedar Grove.

SPICEHANDLER—Isidor I., husband of Anna and father of Charles, Marshall, Abraham, Mrs. J. Adler, Mrs. A. Lifshitz and Mrs. I. Haffin. Funeral Friday at 11 A. M. from 1,565 Carroll St., Brooklyn.

STRASBURGER—Hiram, on April 18, at his home, 485 Central Park West, beloved husband of Ada Kreisler and father of Julia Marie and son of the late Abraham and Julia. Funeral from Universal Funeral Chapel, 597 Lexington Av., Friday, April 20, at 10 A. M.

STRASBURGER—Mount Neboh Lodge No. 257, F. and A. M. With sincere regret we announce the death of Brother Hiram Strasburger. Brethren are requested to attend funeral services Friday, 10 o'clock, at Universal Funeral Chapel, 597 Lexington Av. JACOB KLEIN, Master.
LOUIS JEROME, Secretary.

SULZBACHER—On April 19, 1923, Sarah, daughter of the late Lemuel and Caroline Sulzbacher. Funeral from 120 West 106th St. on Friday, April 20, at 2 P. M.

THOMPSON—Edward, suddenly at Bay Shore, L. I., April 18, in his eightieth year. Funeral service Saturday, April 21, at 2:30 P. M., at Trinity Church, Northport, L. I. Interment private. Please omit flowers. Train leaves Flatbush Av. station at 12:50.

TIMONEY—At Beacon, N. Y., April 18, 1923, James A., son of the late Francis and Margaret Timoney, formerly of Verplank Point, N. Y. Funeral will be held on Saturday morning from the home of his sister, Mrs. James Sullivan, 13 Cottage Place, at 10 A. M., and at 10:30 A. M. from St. Joachim's Church, where solemn high mass of requiem will be offered. Interment at St. Joachim's Cemetery, Beacon, N. Y.

TURNER—At Glen Ridge, N. J., April 18, 1923, Richard W. Turner, in his 67th year, formerly of Newark, N. J. Funeral services at his late home, 60 Douglass Road, Glen Ridge, Friday evening, April 20, at 8 o'clock.

UNTERMYER—Charles S. (Dollie), beloved husband of Florence L. and devoted father of DeWitt E., Marjorie B. Funeral private.

## In Memoriam.

DUPAY—Florence Ryder. In treasured memory of my beloved wife, died April 20, 1921.

KATZE—Spencer A. In loving memory of a dear husband and father.
ADELE B. KATZE, JANET MILDRED KATZE.

KLEIN—Loving memory of my dear, devoted mother, Sadie Miller Klein, and our beloved sister, died April 20, 1920. Gone but not forgotten.
SEYMOUR KLEIN, BESSIE ADLER, CELIA LEVIN, FRANCES GREENSTEIN.

NIBUR—In everlasting memory of our beloved mother and dearly beloved grandma, Henrietta Nibur, who departed this life April 20, 1919.

RILEY—In ever constant and loving memory of our dear mother, Mary Josephine, died April 20, 1920.

SMITH—Philip H. In loving memory of my dear father, who departed this life April 20, 1922.
JULIE G. McGOWAN.

TUCKLER—Marie. In loving memory of our dear mother, who departed four years ago today. May her soul rest in peace.
SAMUEL H. TUCKLER, NORBERT B. TUCKLER, SUSAN LEVINE.

WOELFLE—In memory of my beloved wife, Bertha Woelfle, died April 20, 1923.
OSCAR WOELFLE, Husband.
EDWARD, MARIE WOELFLE, Children.

## Unveiling.

COWEN—Stella, beloved daughter of Rosa Griffson and mother of Julian M. Cowen, Sunday, April 22, 3:30 P. M., at Washington Cemetery.

## Card of Thanks.

SIMON—The family of the late Rosine Simon acknowledge with grateful appreciation the kind expression of your sympathy.

*Advertisements of Births and Deaths for insertion in The New York Times may be telephoned until midnight to Bryant 1000.*


UNDERTAKERS.

THE HOME FUNERAL
Conducted inexpensively
Call Columbus 8200
When Death Occurs
FRANK E. CAMPBELL
"The Funeral Church"
Broadway at 66th St.

Chelsea 0537 CHAS. A. BENEDICT, 150 W. 13 St.
DIRECTOR OF FUNERALS

CEMETERIES.

THE WOODLAWN CEMETERY
233d St., Jerome or Lexington Subway.
Telephone Woodlawn 1100.
Book of views or Representative.

TWO-PIECE TROTTEURS for Luncheon, the Matinee and other Town Events are featured by *Giddings* in many new models.

Suits with short jacquettes — embroidered in Oriental designs and colorings tie over navy Twill skirts —$95 up.

Brown Juina cloth — makes a suit of Patou and Gidding reproduces it even to the embroidery on the pockets—$1.25

Tailored Suits—of Twill and Picquetine—some of them trimmed with braid are exquisitely simple—$75 up.

Gidding
56th Street FIFTH AVENUE 57th Street

CONCLUDING SESSION
TO-NIGHT PROMPTLY AT 8:15
IN THE ASSEMBLY HALL
AT THE AMERICAN ART GALLERIES
ENTRANCE, 30 EAST 57TH STREET
THE IMPORTANT PAINTINGS
COLLECTED BY MR. D. G. DERY
OF CATASAUQUA, PENNSYLVANIA
—AND—
EIGHT IMPORTANT WORKS
BY REMBRANDT—RUBENS—CUYP—TENIERS
DE HOOGHE—METSU—DE VOS AND VERSPRONCK
FROM THE FAMOUS PRIVATE COLLECTION OF
JULES PORGES OF PARIS
ON FREE VIEW TO-DAY 9 A. M. UNTIL 1 P. M.
The Sale will be conducted by MR. THOMAS E. KIRBY of
AMERICAN ART ASSOCIATION, Managers

FORTHCOMING UNRESTRICTED PUBLIC SALE
IN LIQUIDATION OF BUSINESS INTERESTS
AT THE AMERICAN ART GALLERIES
ENTRANCE, 30 EAST 57TH STREET
ON FREE VIEW BEGINNING TO-MORROW (Saturday)
CONTINUING UNTIL DATE OF SALE
(INCLUDING SUNDAY AFTERNOON FROM 2 TO 5)
TO BE SOLD AT UNRESTRICTED PUBLIC SALE
AFTERNOONS OF APRIL 24th, 25th, 26th, 27th & 28th
AT 2 TO 5 O'CLOCK
A VERY IMPORTANT COLLECTION OF
EARLY AMERICAN AND
EARLY ENGLISH FURNITURE
ANTIQUE FORGED IRON
BEAUTIFUL OLD NEEDLEWORK
TEXTILES, TAPESTRIES AND ANCIENT
EASTERN RUGS AND LARGE CARPETS
AND MANY OTHER OBJECTS OF ARTISTIC
AND HISTORICAL INTEREST
BEING THE PROPERTY OF THE EXPERT
BENJAMIN BENGUIAT
TRADING AS THE BENGUIAT CORPORATION
LIQUIDATING ITS BUSINESS INTERESTS
**Illustrated Catalogue mailed on receipt of one dollar.
The Sale will be conducted by MR. THOMAS E. KIRBY
and His Associates
AMERICAN ART ASSOCIATION, Managers

Welte Philharmonic
*Organs*

For residences and institutions which are of such lasting and enduring character as to render the attending expense a matter of little or no inconvenience, the Welte Philharmonic Organ represents the ultimate achievement in musical construction.

WELTE-MIGNON STUDIOS
665 Fifth Avenue
*At 53rd Street*
Established 1832

*Also builders of the world famous Welte-Mignon Pianos*

AUCTION
75 Bales of Finest Oriental Rugs
Just Arrived Direct from Persia
The prices are unusually low. We invite the inspection of Bargain Hunters—also the Seekers after Beauty.
To be sold TODAY at 2:30 P. M.
All Afternoon and Tomorrow, by Order of
Issac Hanan
Oriental Rug Importer.
339 Fifth Avenue (Corner 33rd Street)
George W. Evans, Auctioneer

## DENIES SYNDICALIST CHARGE

### Ruthenberg, on Trial in Michigan, Says He Favored a Legal Party.

ST. JOSEPH, Mich., April 19 (Associated Press).—Charles E. Ruthenberg of Cleveland attended the convention of the Communist Party in this country last year for the sole purpose of presenting a plan he had drafted for bringing the organization out into the open as a legal political party, Frank P. Walsh, his attorney, declared today in the opening argument for the defense in Ruthenberg's trial for criminal syndicalism.

The defendant, it will be shown, Mr. Walsh said, was not a delegate to the convention, but was there as a member of the National Executive Committee of the party to sponsor his plan for transferring its activities to the Workers' Party.

### Gen. Weygand for Syrian Post.

PARIS, April 19.—General Maxime Weygand, assistant to General Foch and former member of the Interallied Supreme War Council, has been appointed French High Commissioner in Syria in the place of General H. J. E. Gouraud, resigned.

## LOST AND FOUND

*Advertisements for tomorrow received up to midnight. Telephone Bryant 1000.*

**LOST.**

BAG—Small black, fitted overnight; Fay taxi; Sunday evening, between Pennsylvania and Belmont Hotel; reward. Ransam. Circle 2173.

BAG, black moire, last April 18, top 8th Av. bus. Clark, 4 East 66th. Reward.

BANK BOOK belonging to Ruben Feaner. Return to Chatham Phoenix, 20th St. Branch.

BLOUSE—Navy blue silk; lost Thursday, 57th St., Lexington to Park Av.; reward. Lenox 9640.

BILL HOLDER, few $10 checks, Masonic receipts and papers. S. K. Keogh, 375 Washington St., city.

BRIEF CASE, brown leather, containing personal papers only, with metal name plate, engraved C. A. MacKenzie, Certified Public Accountant, Portland, Oregon, lost between West 98th St. and Pennsylvania Station; reward, no questions asked. C. A. MacKenzie, 261 West 81st.

SAMPLE CASE—Initialed "W. G. J.," containing samples of celotex, photographs and papers valuable only to owner; lost from auto on Madison Av., between 40th and 41st Sts.; reward; no questions asked if returned to W. M. Crombie & Co., 101 Park Av.

CASH—Will taxi driver who received $50 by mistake for fare, Morosco Theatre, Wednesday matinee return? Reward $10. Endicott 4280. Ethel Winthrop.

COMMON STOCK—Twenty shares Atlas Powder Co.; certificate No. W11068, registered in the name of Mrs. Christine M. Jutte; application made for duplicate; all persons cautioned against negotiating same. National Surety Co., 115 Broadway, N. Y.

GLASSES—Shell frame, between 81st and 91st, Broadway; reward. Phone Schuyler 1178.

HANDBAG, silk, Persian design, Monday; keys, diary (silver watch remembrance of late aviator); reward. Phone mornings, Lexington 4365.

HANDBAG—Lost from automobile between Bayshore and Jamaica; liberal reward. A. M. Guinzburg, 2 West 89th St., N. Y. C.

TEN-YEAR 6% NOTE CERTIFICATES Nos. M-111905, M-111906, M-111907 Canadian Pacific Railway Company for $1,000 each, registered in the name of THE CHERRY CREEK NATIONAL BANK, Cherry Creek, N. Y., due March 2, 1924, stolen from The Cherry Creek National Bank on the night of October 7th, 1921. All persons are cautioned against negotiating same. Any persons knowing any reason why new Note Certificates should not be issued should notify The Canadian Pacific Railway Company, Office of Secretary, Montreal, Canada, and The Cherry Creek National Bank, Cherry Creek, New York.

**Jewelry.**

BARPIN—Platinum, set with square emeralds and diamonds; also diamond heart; lost April 16, between 59th St. and 57th St.; liberal reward; no questions asked. G. J. Corbett, 67 Wall St.

BAR PIN, diamond and sapphire, Wednesday evening at Woodmansten Inn; liberal reward. D 457 Times.

BAR PIN—Pearl and sapphire, Wednesday, vicinity Wall St.; reward. Call Richmond Hill 3795.

BRACELET—Flexible platinum bracelet set with diamonds and 3 square-cut emeralds, late Wednesday night, either at Club Royale, 9 East 52d or taxicab leaving there; liberal reward to finder. Powers & Mayer, 58 West 40th St.

BRACELET, pearl-emerald, black onyx and diamond, lost April 17, evening, between Club Galland, "Boardwalk" and 290 Park Av.; reward $100; no questions asked. Tel. Murray Hill 4829.

BRACELET—Lost Metropolitan Opera House, April 4, containing four sapphires surrounded by diamonds and three large sized diamonds mounted in platinum. Finder return to Bendheim, 771 West End Av. Reward.

DIAMOND Dinner Ring, large solitaire in centre, surrounded by 40 small ones, lost between 46th, 49th and 5th Av.; reward. Arnold, 11 East 49th.

EARRING—On Monday night at Rivoli Theatre or Broadway, 4 fresh-water pearls, 3 small diamonds; suitable reward. L. Ranger, 54 Wall St.

GOLDEN Cigarette Case lost in a Checker taxicab; initials H. K. Phone Riverside 1162, 2 West 94th St.

WRIST WATCH, small white gold, sparked E. H. A., lost April 18 in shopping district. Reward of $30 if returned in good condition to Marcus & Co., 544 5th Av.

WRIST WATCH, platinum, studded with diamonds and sapphires; oblong shape; liberal reward. Beck. Telephone Market 8187.

$100 REWARD.

Bar pin, diamond, platinum, containing 41 square diamonds and 10 square sapphires, lost April 17. Deisler & Snowden, 105 West 40th.

$100 REWARD

for the return of diamond and onyx earring lost April 17. Communicate Dreicer & Co., 560 5th Av. Bryant 0206.

$50 REWARD

for return of diamond and onyx wrist watch lost vicinity Plaza Hotel. Call Mr. Williams, Broad 1233.

**Wearing Apparel.**

NECKPIECE—Hudson Bay sable neckpiece, Balch-Price label, Wednesday afternoon at Rivoli Theatre. Reward if returned to A. L. Brown, 68 Nassau St.

SCARF—Fitch fur, two skin; No. 2 bus, near 12th St.; Tuesday; reward. A. M. Billard, 302 West 78th.

SCARF, sable, 2-skin, about 1 week ago; liberal reward. Frankel, 254 West 82d.

**Cats, Dogs and Birds.**

COLLIE, tan, white, black; white paws; answers "Chummy"; reward. Cathedral 6892; Landau.

DOG, large, jet black; short, up-standing tail; name "Laddie"; reward. Phone Henderson, Circle 10482.

POLICE DOG, male, valuable, lost from 550 Park Av., about 5 P. M. Tuesday; name Buddy, no collar; liberal reward. Rhinelander 10105, Miles.

**Found.**

SILK HANDBAG, small; Times Square subway; late Wednesday. M 571 Times.

## PUBLIC NOTICES.

TO MARY AND JANE DEVLIN, FORMERLY of County Tyrone, Ireland, sisters of JOHN DEVLIN, deceased, or their children (if any) and all persons claiming by, through or under them, or any of them.

PURSUANT to an Order made on the 2d day of February, 1923, by a Judge of the Supreme Court of New Zealand, you are hereby called upon to send in to the undersigned on or before the 31st day of December, 1923, your claim to the estate of JOHN DEVLIN, deceased, who died on or after the 13th day of May, 1884, intestate, failing which the said estate will be distributed among those entitled thereto, disregarding your claim.

Dated at Wellington, this 2d day of February, 1923. GEO. G. ROSE,
Solicitor to the Public Trust Office, Wellington, New Zealand.

I, ELI SMITH, HAVE THIS DAY PURchased grocery, 74 Hester St., New York, from A. Friedman. Creditors present claims before April 25, 1923.

DRY GOODS STORE AT 827 EAST 180TH St. has been sold by Benjamin Levy to Isadore Fuchs. I. EPSTEIN.

# MORRISON ATTACKS GARY'S LABOR VIEWS

### Declares Big Industrial Employers Would Flood Country With Cheap Labor.

### DEFENDS POLITICAL MOVE

### Secretary of A. F. of L. Praises Non-Partisan Activity—Attacks Foster's League.

Criticising Judge Elbert H. Gary of the United States Steel Corporation, and other large employers of labor, as desiring great masses of labor at their own price, and the importation of millions of workers from other countries to reduce the wages of American workingmen, Frank Morrison, Secretary of the American Federation of Labor yesterday declared that the Federation was absolutely opposed to the large corporations "exploiting the workers here or elsewhere."

Addressing the convention of the United Matters of North America at the Broadway Central Hotel, Mr. Morrison said:

"A few days ago you read the statement of Mr. Gary who said the steel industry was being hampered by lack of sufficient workers. If you read most of the stories of that kind carefully you will see that they speak of a danger of a shortage of labor to do work necessary at the present time.

"The tariff on steel prevents anything with steel in it from being imported and sold here at a profit as against local steel. Since its inception the great steel industry has been protected by a tariff. That is all right for the steel industry, but they do not want the workers to be protected. What they want is to see three men for every job, as in 1914, when the packing houses, for instance, had several hundred idle men at each gate as a silent warning to the men who asked higher wages that the men ready to take their jobs were at hand.

**Labor's Views on Immigration.**

"The American Federation of Labor is not opposed to immigration, with this exception: It is opposed to the bringing of Orientals here. Our civilization cannot survive if Orientals are permitted to come here and take the place of our workers.

"Mr. Gary's representative during the war said that 4,000,000 Chinese could be brought here to work on the farms when the boys were in the trenches. He knew that if they went on the farms the Americans could not compete with them, and the Americans would be driven to the steel mills. The packing houses wanted to bring in millions of men. They had no thought of the millions of unemployed several years ago.

"Mr. Gary does not want workers so much as he wants cheap labor. He claims he cannot get men, but he only wants to pay a certain wage. Labor will not work for that wage, but Gary wants to bring in millions of men to reduce the wages of the workers here. Those employers have in mind to put us back to the condition we were in in 1914.

"The war stopped immigration. Under the present law the quotas from England, Ireland and the Scandinavian countries and Germany are not exhausted, but the quotas from the Balkan countries are.

"The American Federation of Labor favored stopping immigration for four years after the war. It was not successful in putting its policy through. A 3 per cent. law was adopted, and through this law we were able to get the assurance that only those would be permitted to come here who could get employment and who would not displace men with jobs. That is a fair proposition. We did not want to make greater unemployment.

"In the building industry it is claimed that there is a shortage in some skilled trades, but you know what a seasonal occupation is. It would be dangerous to bring in millions of workers to do in a few months what can be done in a year, so that when the work is done in the shorter time there would be great unemployment. I want to tell you that the immigration law will protect those who are here and those who may come."

Mr. Morrison attacked Wm. Z. Foster's Trade Union Educational League, and the idea of independent political action by labor. He praised the American Federation of Labor's non-partisan political attitude of "rewarding your friends and punishing your enemies," and said that renewed activity toward the formation of labor unions had been noted recently. During the first sixteen days of this month the federation issued twice as many charters as during the same period last year, he said.

Referring to the idea of the amalgamation of all crafts in an industry into "one big union," now being pushed by Foster, Mr. Morrison pointed out that in 1901 the convention of the American Federation of Labor declared that it was to the interest of the trade union movement for the crafts closely allied in an industry to give consideration to amalgamation. Such a course was recommended to the affiliated unions, he said, but because the American Federation of Labor was a democratic body it opposed the use of force and would not say that unions "must amalgamate."

"No matter what may be said about the federation not traveling fast enough," said Mr. Morrison, "it is well to know that rules and laws are made each year at the convention. The policy of the convention can be changed at any time and the constitution can be changed by a two-thirds vote. Talk about moving slowly. Years ago the International Typographical Union had a fifty-nine hour week scale. It now has the forty-four hour week. It spent $4,000,000 to get the eight-hour day. It spent $14,000,000 a year ago last May to put into effect the forty-four hour week, and 3,000 men still on strike for that principle are being supported by union funds."

Mr. Morrison defended the A. F. of L.'s policy of non-partisan political action and said it was a great success during the last campaign. Nearly all of the 126 new Representatives and 16 new Senators were friendly to organized labor, he said.


The New
Hagedorn's
Broadway, Corner of 81st Street.

FOR FRIDAY
SPECIAL OFFER
High Grade Suits
*For Women and Misses*
49.50
*Made to sell up to 79.50*

A special Purchase of Suits secured at great price concessions together with Suits from our own higher priced stocks comprise this exceptional offer.

*Two Piece Suits of Fine Twill Fabrics*

One Hundred Suits representing the best models of the season in tailleur and costume versions of the mode introducing the box, side tie and mandarin coat effects with embroidery, braiding and silk stitchery in self and contrasting tones. In navy, beige and black.

*All Silk Full Fashioned*
Hosiery *Regular Value $3.00* 1.95



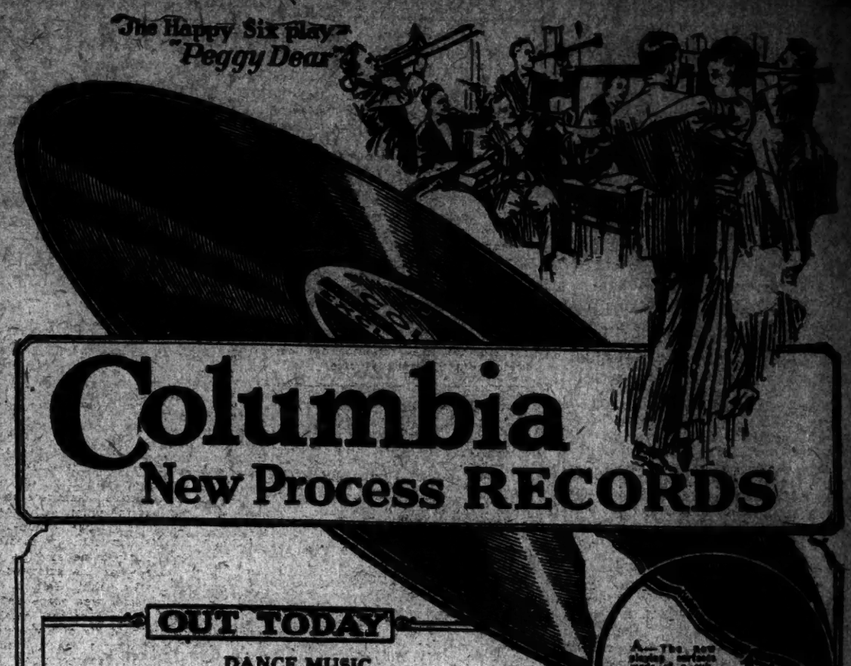


Columbia
New Process RECORDS

OUT TODAY

DANCE MUSIC

Dearest. (You're the Nearest to My Heart.) Starlight Bay. Fox-Trots. *Paul Specht and His Orchestra.* A-3830 75c

Falling. The Lovelight in Your Eyes. Fox-Trots. *Manhattan Dance Orchestra.* A-3829 75c

Hallelujah Blues. Spanish Dreams. Fox-Trots. *Johnny Dunn's Original Jazz Hounds.* A-3839 75c

Peggy Dear. Little Rover. (Don't forget to come back home.) Fox-Trots. *The Happy Six.* A-3831 75c

Aggravatin' Papa. Lonesome Feet. Fox-Trots. *The Georgians.* A-3825 75c

The Clinging Vine. From "The Clinging Vine." I've Been Wanting You. From "The Dancing Girl." Medley Fox-Trots. *The Columbians.* A-3838 75c

Old Favorites Waltz Medley. Part I. Intro. "Love's Old Sweet Song"; "Angel's Serenade"; "Sally in Our Alley"; "Love's Dreamland." Old Favorites Waltz Medley. Part II. Intro. "Hearts and Flowers"; "Message of the Violet"; "Sweet Adeline"; "Chopin Nocturne." *Columbia Dance Orchestra.* A-3837 75c

POPULAR SONGS

Runnin' Wild. Keep Off My Shoes. *Nora Bayes.* A-3826 75c

Aggravatin' Papa. Seven or Eleven. *Dolly Kay.* A-3828 75c

Sweet One. Everything Is K. O. in K-Y. *Frank Crumit.* A-3827 75c

The Lovelight in Your Eyes. I Miss You. *Edwin Dale.* A-3822 75c

COMIC AND NOVELTY RECORDS

Cohen Buys a Wireless Set. Cohen Listens in on the Radio. *Joe Hayman.* A-3832 75c

Rocky Mountain Moon. Flower of Hawaii. *Ferera's Hawaiian Instrumental Quartet.* A-3823 75c

The Humors of Bandon. (Irish Long Dance.) Maid Behind the Bar—Trim the Velvet. (Irish Reels.) *Ennis, Morrison and Muller.* A-3836 75c

I'll Make Dat Black Gal Mine. Kiss Me, Honey, Do. *Harry C. Browne.* A-3833 75c

My Soul Is a Witness for My Lord. Give 'Way Jordan. *Fisk University Jubilee Singers.* A-3818 75c

Singing Games. (a) I See You—Vocal; (b) I See You—Orchestra; (c) How D'Ye Do, My Partner—Vocal and Orchestra.

Singing Games. (a) Skip to Ma Lou—Vocal; (b) Skip to Ma Lou—Orchestra; (c) Swiss May Song—Vocal and Orchestra. *Besefe Calloins Shipman.* A-3183 75c

SYMPHONY AND CONCERT SELECTIONS

Otello. "Ave Maria." (Verdi) *Rosa Ponselle.* 98029 $1.50

A Dreamland City. (Arundale) The Stars Have Eyes. (Sanderson) *Barbara Maurel.* A-3821 $1.00

I'se Gwine Back to Dixie. (White) *Oscar Seagle and Criterion Quartet.* A Banjo Song. (Homer) *Oscar Seagle.* A-3824 $1.00

Hungarian Dance No. 6. (Brahms-Hubay) *Duci de Kerekjarto.* 80800 $1.00

Somewhere a Voice Is Calling. (Tate) Alice, Where Art Thou? (Ascher) *Carmela Ponselle.* A-3815 $1.00

From the Canebrake. (Gardner) By the Brook. (An bord d'un ruisseau.) (De Boisdeffre) *Sascha Jacobsen.* A-3820 $1.00

A—The new surface is perfect. It makes your disc the quietest record you ever heard.

B—The wear is the same as with the regular process.

All Columbia Records are now made by the new process

EVERY Columbia Record made since the Columbia new process was perfected, has been constructed with the super-quiet new surface.

Not only has this added musical charm been given to the rich symphonic selections, but also to the songs of the hour, the latest dance music, and the always dear old-fashioned melodies.

Never since the phonograph was invented have the music-loving public been able to listen to phonographic music so nearly like the original in unmarred melody, so delightfully free from the scratch and scrape of needle noise.

This never-before-known surface quietness results from the Columbia process of constructing records in layers or leaves—a hard centre core overlaid with a material of such exquisite smoothness that the noise of needle friction is never created.

As an example of this great musical accomplishment go to any Columbia Dealer and ask to hear record A-3831. It is "Peggy Dear," one of the latest fox-trots, gloriously played by the Happy Six. It is like listening to the orchestra itself. And as you listen, note the absence of that old, irritating grinding sound of the needle.

All Columbia New Process Records are equally delightful. They can be played on any phonograph.

The Columbia process is patented. Only in Columbia New Process Records can you secure this perfect reproduction of perfect music.

COLUMBIA GRAPHOPHONE COMPANY
New York



*A Splendid Assortment of*

Kuppenheimer
MEN'S AND YOUNG MEN'S
Suits
AND
Topcoats

Our showing this year is remarkable in the great variety of good styles, good tailoring, distinctive fabrics and patterns. You get them all in these handsome Kuppenheimer good clothes—at moderate prices.

$40 to $75

Brill Brothers
Broadway, at 49th Street
279 Broadway — *Downtown Stores* — 47 Cortlandt Street



Womrath's Library and Bookshops

recommends only those books upon which eight out of ten of our members have reported favorably.

In addition to this, we include in our library every great and popular book of fiction and every important popular book of non-fiction.

WOMRATH SERVICE IS GENERALLY CONCEDED TO BE THE BEST OBTAINABLE.

You are invited to join one of our branches and see how the service really is.

BRANCHES, THOSE STARRED (*) OPEN EVENINGS

42 Broadway & 55 New St. 17 E. 32d St. 31 W. 43d. *Grand Central Terminal 356, 695, 813, 976. 1009 MacKoon Ave. 153 West 57th Street (near 7th Ave.) Heckscher Bldg. (57th St. & 5th Ave.) *2151, *2814 2705, 2483 Broadway Bloomingdale's (59th St. & 3d Ave.) Brooklyn—*905 Flatbush Avenue. *1416 Kings Highway (nr. Brighton L) *1073-5 Nostrand Ave. (Cor. Park Pl.) Hanover Pl., Opp. Montauk Theatre Newark—*571 Broad Street.



DON'T SMOKE PAINT

Most pipe smokers are tobacco epicures and naturally cranks on pipes. We like cranks, because we know we can satisfy their desire. Our celebrated

H-G-P Natural Briar Root Pipes

used by thousands are made from selected imported briar roots, no paint, no varnish. All pores open to allow the moisture to permeate uniformly and so produce the natural ageing color. No breaking in; sweet from the first puff. All shapes, all sizes. Each pipe carries our guarantee. Mail orders filled. REPAIRS DONE PROMPTLY.

BARCLAY PIPE SHOP
41 Barclay St. Cor. Church St.
(Back of the Woolworth Bldg.)



WANTED

A responsible position by forceful, convincing sales executive.

Young enough to continue a successful record based on enthusiasm, imagination and ability to inspire others.

Old enough to appreciate balance, modesty and loyalty to a permanent connection. Age 38. American.

Y 2348 Times Annex.

Live Glossy Hair

Follows use of Cuticura Soap and Ointment. On retiring rub Cuticura Ointment into the scalp, especially spots of dandruff and irritation. Next morning shampoo with Cuticura Soap and hot water.

# DEFINES THE RIGHTS OF U. S.-OWNED SHIPS

### State Department Does Not Demand in Foreign Ports the Status of Public Ships.

### NOTIFIES ALL SEA POWERS

### Privilege Is Insisted Upon of Giving Surety for Claims and So Releasing Ships Detained.

### FRENCH SEE SHIFT IN POLICY

### Say Some American Masters Have Been Asserting Right to Exemption From Port Rules.

By EDWIN L. JAMES.

Copyright, 1923, by The New York Times Company.
Special Cable to THE NEW YORK TIMES.

PARIS, April 19.—The American Embassy today handed the Quai d'Orsay a note stating that the American Government did not contend that ships operated by the United States Shipping Board were entitled to the rights usually accorded to the public ships of a foreign nation in the ports of the world.

This is taken here as representing a certain shift of attitude on the part of Washington, for there have been incidents of individual Commanders of Shipping Board boats asserting the right to exemption from local port laws applying to shipping generally on the ground that theirs were Government boats. The American note says:

"The United States will not claim that ships operated by or on behalf of the United States Shipping Board, when engaged in commercial pursuits, are entitled to immunity from arrest or to other special advantages which are generally accorded the public vessels of a foreign nation. Such ships when so operated will be permitted to be subject to the laws of foreign countries which apply under otherwise like conditions to privately owned merchant ships foreign to such countries."

The note states, however, that Washington reserves the right on occasion, to apply the provision of the Suits in Admiralty act of 1920 by virtue of which it might claim exemption from arrest in particular cases or in other cases might use the consular machinery of the United States to obtain the release of vessels held by pledging the credit of the Government of the United States to the payment of any judgment which can be entered against them.

*Special to The New York Times.*

WASHINGTON, April 19.—The State Department made public today the instructions to be sent to all diplomatic officers accredited to maritime nations, informing them of the position of the United States relative to Shipping Board vessels that might be attached in a foreign port. In the communication the diplomatic officers are informed of the law which makes American vessels operated by the Shipping Board immune from arrest and requires the American Government to give surety to the foreign courts for any judgment that be entered against the vessels.

There has been some misunderstanding, according to Shipping Board officials, as to the law governing vessels operated by the board with the result that some vessels have been held up in foreign ports through ignorance of the law and the failure of the consuls and other American officials to furnish surety.

# LARKIN ARRESTED AS ALIEN ANARCHIST

### *Will Welcome Deportation, He Says—England May Not Admit Him, His Counsel Asserts.*

James J. Larkin, the Irish labor agitator who was pardoned from Sing Sing by Governor Alfred E. Smith on Jan. 17, was rearrested yesterday and taken to Ellis Island, where he will be held pending instructions from Washington as to arrangements for his deportation.

Larkin was arrested shortly after 3 o'clock at 323 West Thirty-third Street by Special Agents Davis and Gurevich of the Department of Justice and Lieutenant Gegan and Detective Kelly of the bomb squad on a warrant issued by Secretary of Labor James J. Davis, charging Larkin with being an alien anarchist.

At Police Headquarters Larkin laughed and chatted with the detectives, and on leaving shook hands all around, saying: "Well, I guess it's back to the old country this time all right, and I'm glad of it. If ever you come to Ireland, look me up. You'll find me at Liberty Hall in Dublin."

At Ellis Island, one of the attendants laughingly inquired for his baggage.

"Everything I own is on my back," replied Larkin. "I'm like the man in Whitman's poem, 'Free and light-hearted I take to the open road.'"

Jeremiah O'Leary, Larkin's lawyer, said last night that his client was eager to leave America.

"Larkin has been trying for weeks to leave this country," he said, "but owing to difficulties in obtaining passports and other necessary papers, he has been unable to do so. He has even offered to pay his own passage, and will do so now if the Government will permit him to leave.

"But there is a question as to whether the British Government will permit him to land. They may bar him from England, and they may even bar him from Ireland. If they do, where is he to go?

"They can deport him all right. A man convicted of criminal anarchy automatically loses all rights to citizenship, and Larkin has forfeited his. But what the Government intends to do is more than I can say."

Larkin was convicted of criminal anarchy in April, 1920, and was sentenced by Justice Weeks in the Criminal Branch of the Supreme Court to from five to ten years in prison.

### Want South Ferry Name Changed.

The Traffic Committee of the Staten Island Chamber of Commerce has been requested by the Board of Directors of that body to urge upon the proper city authorities the change of the name "South Ferry" at the lower end of Manhattan Island to "Staten Island Ferry." The committee was also asked to communicate with the transit companies on Staten Island and asked them to have cars marked "St. George Ferry" or "Manhattan Ferry" instead of "New York," as at present.

### *World Check Radical Rows With Big Flag at Meetings*

Alderman William Solomon, representing the upper east side, will introduce at the next meeting of the board an amendment to the Code of Ordinances calling for the display of the national colors in a size not less than three by four feet at public meetings. This decision was reached upon result of a near-riot at a Socialist meeting at 116th Street and Lenox Avenue last Wednesday night.

When police officers in trying to restore order demanded that the management of the meeting display the national colors their attention was directed to a small flag suspended from the platform. It could barely be seen from the centre of the hall. When the officers inquired why the flag was not larger the Socialists replied that the ordinance did not prescribe any particular size.

# INSISTS ON RIGHT TO WARD CABLES

### Sherman, in Brief, Contends Plaintiffs Must Give Way to Subpoena.

### HOLDS INQUIRY JUSTIFIED

### Attorney General Invites Weeks, Rowland and Mack to Testify at Albany Today.

*Special to The New York Times.*

ALBANY, April 19.—Justice Staley today received the brief of Attorney General Sherman in support of his contention that the cablegrams which passed between George S. Ward and his son, Ralph D. Ward, should be turned over to the State for use in his inquiry into the slaying of Clarence Peters, for which Walter S. Ward was indicted.

Justice Staley has the messages locked in a vault in the County Clerk's office and is expected to announce his decision in a day or so. Meanwhile the Attorney General plans to continue the inquiry tomorrow and has invited Frederick E. Weeks, former District Attorney of Westchester County; Arthur Rowland, District Attorney, and John E. Mack, special Prosecutor, to appear.

"The Attorney General," the State's brief sets forth, "in the investigation has charged no one with a crime and the investigation is directed at no particular person. An honest effort is being made to ascertain the whole truth of the matter and to find out whether there is additional procurable evidence other than that which was in the possession of the District Attorney and which would justify a recommendation of further proceedings and the incurring of additional expense."

Defending the Peace and Safety act under which the investigation is being held, the Attorney General declares: "We do not find that the statute has been passed upon by the court but a similar statute (Section 8 of the Executive law) giving the Governor and the persons appointed by him power to subpoena and enforce the attendance of witnesses, to administer oaths and examine witnesses under oath and to require the production of books and papers deemed relevant or material has been upheld (Peo. v. Anhut, 182 App. Div. 517)."

Discussing the materiality of the cablegrams the Attorney General says: "The plaintiff Walter S. Ward took the life of Clarence E. Peters. Was he justified in doing it? Was said Peters in concert with others in a conspiracy to exhort money from Ward? Even this would hardly be justification for the killing. His claim is in substance that he fired the shot that caused Peters's death in self-defense, and that the act was brought about by the blackmailing scheme."

# CABLE RATES REDUCED.

### Western Union and Commercial Announce Cuts.

The Western Union Telegraph Company announces a reduction in transatlantic cable rates effective April 20. The rate to Great Britain and Ireland is reduced from 25 cents to 20 cents a word, and there are corresponding reductions to other European countries.

Deferred cablegrams, which travel in subordination to full-rate traffic, take one-half the full rate. The new reduced rate for a deferred cablegram to England, for example, is 10 cents per word and to France 11 cents. For overnight cable letters to Great Britain the rate is 6 cents per word for a minimum of 20 words. Week-end letters, which may be filed at any time until midnight Saturday and are delivered Monday morning, take a rate of 6 cents per word, with a minimum of 20 words.

The Commercial Cable Company announced these reductions effective today: to Great Britain and Ireland 20 cents a word; France 22, Belgium 13, Germany 25, Italy 26, Spain 33, Portugal 35, Greece 35, Switzerland 27. A corresponding reduction has been made to other places in Southern Europe, Asia and Africa.

# CHESTER MAY COMPROMISE.

### Paris Thinks French and American Concessionnaires May Get Together.

PARIS, April 19 (Associated Press).—A French protest in connection with the concessions granted the American syndicate for the development of Anatolia has been handed the Turkish representative in Paris, Raghib Bey. This protest is similar to the one recently sent to Angora. French representations to the United States, in the form of an exchange of views, are in progress in Washington, with the American embassy in Paris uninformed regarding the nature of the discussion.

The impression seems to be growing here that an understanding is likely to be reached privately between the American and French interests concerning the Sanzun-Sivas Railway. Clayton Kennedy, one of the organizers of the American project, is returning to Constantinople with the expectation of stopping off at Lausanne.

Unless a private arrangement is reached the French, it is stated, are prepared to demand from the Turks either indemnity for the work done in laying the roadbed along this line or the renewal of the concession.

J.F. Lamynot Belth, Second Secretary of the United States embassy here, left Paris today for Lausanne in connection with the reassembling there of the Near East Peace Conference. Secretary Belin was assigned to the conference because of his acquaintance with Turkish affairs through having been previously stationed in Turkey and his experience as secretary to the American delegation at the first Lausanne meeting.

### Bank Association Directors Meet.

Directors of the First Federal Foreign Banking Association re-elected on Tuesday met Wednesday and re-elected the officers and the Executive and Advisory Management Committees. R. B. Jones was elected to the Advisory Management Committee in the place of the late F. B. Francis.

# ADMITS PLASTERERS ACTED ARBITRARITY

### Secretary of Union Reads Incidents from Minutes of Executive Committee.

### BUILDER'S MEMORY POOR

### Joseph C. Cowan Is Uncertain About Complaint Mentioned in Indictment.

Patrick J Devine Recording Secretary of Plasterers' Union Local 60, testified yesterday at the trial in Criminal Branch of the Supreme Court of thirty-six of the union's officers on a conspiracy indictment that on one occasion the Executive Committee of the union compelled an employer to re-employ a foreman, although the man had been discharged for "laying down" on his work.

The witness also read from the minutes of the Executive Committee an entry showing that the union had ordered a contractor to discharge a non-union foreman on the complaint of members of the union, but Devine said he was unable to state what the grievance of the plasterers was. Emil Gelb, a contractor, Devine said, was suspended on the complaint of some of the members that he had not paid his men promptly. Devine admitted that it was not made clear whether the contractor actually owed any of his men money.

Joseph C. Cowan, head of J. C. Cowan, contractors, who is one of the complaining witnesses mentioned in the indictment, was the next witness.

Samuel Untermyer, Special Deputy Attorney General, endeavored to show that Cowan lost $1,100 in April, 1922, because the union forced him to pay 250 plasterers a full day's pay when they had not worked. Cowan's memory proved poor about the incident.

When he was being questioned by Jonah J. Goldstein, counsel for the accused men, Cowan recalled that he told his foreman to tell the union men that they would be paid the next day, and he did pay them.

Mr. Goldstein reminded him that the indictment charged the union officials with conspiring to destroy Cowan's firm and added: "Can you point out a single one of these defendants who did a single act to destroy your business?"

"I can't say that I can," replied the contractor.

Patrick J. Durkin, a plastering contractor, of 325 West Forty-fifth Street, said that he became involved in difficulties with the union officials over the use of imitation travertine. The union, he said, objected to the color and the quality of the travertine, and the work was held up for three weeks. Eventually, he added, 5 per cent. of the work had to be taken down at his expense. The trial will be continued this morning.

# *FINED FOR INDUCING BOY TO BECOME TRUANT*

### *Well-to-Do Bootblack Stand Proprietor Took Lad From School to Shine Shoes.*

"Shine, Mister!" asked 8-year-old Vincenzo Monda as Patrick J. Fay passed a bootblack stand at Second Avenue and Sixth Street yesterday morning. Fay, a truant officer, thought he was on the scent of another case and sat patiently in the bootblack's chair while the youngster made his shoes glisten. Then Fay asked a few questions of Leonard Werra, 31 years old, proprietor of the stand, and arrested Werra on a charge of willingly contributing and aiding in making a schoolboy a deliberate truant.

When the boy was arraigned before Magistrate George W. Simpson it was discovered that Werra not only is wealthy, and owns a beautiful home at 468 Richmond Avenue, Staten Island, which he values at $35,000. His wife is the owner of Staten Island property valued at $50,000.

Fay told Magistrate Simpson that Werra went to the public school which the Monda boy attended at 344 East Fourteenth Street on Feb. 2, and, representing himself to school officials as a brother of the boy, took the lad away. He told Miss Jennie Levy, Vincenzo's teacher, that he wanted the boy transferred to another school, which he named, and she made out a regular transfer slip. A check-up by school officials revealed that the boy had not been transferred. Magistrate Simpson, who fined Werra $10, said he would rather send him to jail, but that under the law a fine only could be imposed.

It was a big day for the Municipal Term Court, Monday, when 100 parents were arraigned for violations of the school laws. Nine were sentenced to jail, six fathers and three mothers. Three fathers received two days in the Tombs and three were sentenced to five days. Three mothers were sentenced to serve one day each. Those who were sentenced had their choice of paying fines or going to jail. Only one man paid a fine.

Joseph L. Coppinger, District Superintendent of Schools, who was in charge of the truancy cases, asked the court to impose maximum penalties in each case.

# GOVERNOR WON'T SEND PET MONKEY FOR SHOW

### *Tells Humane Society Superintendent He Is Unwilling to Risk Animal's Health.*

The most prized animal in the menagerie belonging to the children of Governor Alfred E. Smith is the monkey, it became known last night, when correspondence between the Governor and Harry D. Moran, Superintendent of the Humane Society of New York, 44 Seventh Avenue, was made public.

Mr. Moran, whose organization is given a children's pet show in Washington Square Park on May 19, wrote the Governor asking for the loan of the monkey, to exhibit in the show, which is being given for the purpose of educating children in kindness to animals. The Governor wrote:

"Dear Mr. Moran—I have your telegram following our conversation at the Biltmore. The gorilla you speak of is a monkey, not a gorilla, and I do not see how he could be brought to New York without danger, as this particular species of monkey that we have cannot be moved around or subjected to sudden changes in climate. I came near losing him getting him up to Albany, and I am satisfied that the children would be entirely unwilling to take a chance bringing him down to New York. It would probably be better to put one of the other animals in the show, and if you will write to me nearer that date I can arrange it.

"Give my kindest regards and best wishes to all the Moran family, and I am pleased to know that it is a large-sized one. Sincerely yours,

"ALFRED E. SMITH."

Mr. Moran's reference to his family mentioned by Governor Smith follows: "The Moran family had six budding citizens on your first election, full-fledged Democrats on your second and two more when you are candidate for President."

# *Jonnart and Bremond Elected 'Immortals'; Deadlock at Paris Over a Third Vacancy*

PARIS, April 19 (Associated Press).—Two vacancies in the ranks of the "Forty Immortals" were filled today, the successful candidates being Charles C. A. Jonnart and the Rev. Henri Bremond.

Senator Jonnart was elected on the fourth ballot and Father Bremond on the second. The latter was chosen to occupy the seat in the French Academy made vacant by the death of Bishop Duchesne, while Senator Jonnart will take that occupied by the late President Paul Deschanel.

Previously the members of the Academy had failed in an attempt to elect a successor to the late Jean Aicard. With thirty Academicians voting, six ballots resulted in a deadlock, fourteen votes each being cast for Professor Louis Madelin and Abel Hermant, the other two votes going to Georges de Porto-Riche. This election was then postponed.

Former Premier Clemenceau, Pierre Loti and Marshal Lyautey were absent. The "Tiger" is not entitled to a vote, as, although he was elected an Academician, he has refused to be officially received into membership. Charles de Freycinet, Marshal Joffre, Premier Poincaré and Anatole France took part in the balloting, the last named entering the Academy for the first time in many years.

Charles Celestin Auguste Jonnart, long a member of the Senate, a member of numerous Cabinets and now Ambassador at the Vatican, was born in the Department of Pas-de-Calais in 1857 and has had a distinguished career as a statesman and diplomat, achieving repute in these lines rather than as a literary man. One of his achievements was his action as a representative of the Allies at Athens late in 1917, when he took hold of the difficult political situation there, forced the abdication of King Constantine and thus obtained the ultimate alignment of Greece on the side of the Allies. His principal opponent in the balloting today was Charles Maurras, the Royalist writer, a lieutenant of Leon Daudet on the Royalist organ, D'Action Francaise.

Father Bremond was born in Aix-en-Provence and is best known as the author of "A Literary History of French Religious Tendencies from the End of the War of Religions Until 1900."

His entire literary outputs deals with religious topics. He has written works on the lives of Fenelon (Francois de Salignac de la Mothe-Fenelon), Thomas Keble and Sir Thomas More, and is also the author of a volume on "The Evolution of the Clergy of the Church of England."

# BELFORD AGAIN ASSAILS DRY LAWS

### Catholic Priest Relates Stories of Official and Senator Accepting Bribes.

### ADDRESSES BUSINESS MEN

### Brooklyn Pastor Declares He Will Do All in His Power to Repeal Prohibition.

The Rev. John L. Belford, pastor of the Roman Catholic Church of the Nativity, Madison Street and Classon Avenue, Brooklyn, in an address to the members of the 12:45 Club, composed of Flatbush business men, at a weekly luncheon held at Oetjen's restaurant, on Church Avenue, yesterday assailed the Eighteenth Amendment and the Volstead act and asserted that he would do all in his power to see them repealed or amended.

Father Belford caused considerable surprise among his hearers when he said, "I have heard of one official not far from here who received $80,000 a short time ago to allow a large quantity of liquor to come into Brooklyn." He added that he had heard of a national legislator who boasted of having received $150,000 to vote for the Volstead act and who said when questioned concerning it, "I admit it, but you can't prove it." Father Belford also told the diners that he heard that one of the members of the Senate was intoxicated when he cast his vote for the measure.

Later in the day when seen at his residence and asked if he cared to give any further information concerning the official who took the $80,000 Father Belford laid emphasis on the fact that he said that he had only "heard" of this transaction and that he did not personally witness it. "But," he added, "if I saw the man get it and had ten witnesses to support me, I would not give his name. The story is pretty commonly known down on Long Island, and it would not be very hard for me to put my hand on him. But why should one person be punished when they are all doing the same? Why pick out an individual when everybody is doing it?"

In regard to the charge that one of the legislators had boasted of receiving $150,000 for his vote in favor of the Volstead Act, Father Belford said: "Everybody in Washington has heard that story. I am not a detective. I am not in the employ of the Government. It is not part of my duty to mention the man's name."

In his address Father Belford said: "If there is anything more contemptible than the Volstead act in this world I do not know what it is. The law is not a just one. No unjust law has ever lived. Unless the people observe the law peacefully it cannot live, and it will be thrown into the discard and then the United States will not be the laughing stock of the world."

# RYAN DENIES GIRL'S CHARGE.

### Admits Payments to Muriel Sharp—Calls Them Voluntary Gifts.

In a replying affidavit filed yesterday in Justice Benedict's part of the Brooklyn Supreme Court, Clendenin J. Ryan, son of Thomas F. Ryan, denies making a contract with Muriel Sharp with a provision for her of a life annuity of $500 a month. He admits certain payments mentioned in the suit brought in Nassau County by Miss Sharp to recover $500, but declares these payments represented merely voluntary gifts. Ryan's affidavit is submitted in connection with his application to the court for transfer of the suit from Nassau to Kings County.

Miss Sharp alleged in her complaint that Ryan had agreed to pay her $500 monthly as rental of an apartment in Manhattan, in which one room was always to be reserved for his use as a library. Out of these payments Miss Sharp had paid the rent and payments were continued until recently, after she had moved to 24 East Fifty-first Street. When payments ceased the suit was started to test the validity of the contract, according to the plaintiff.

Ryan also denied allegations that he had induced Miss Sharp to leave the home of her parents to maintain an apartment for him, or for any other reason. The court reserved decision.

### Signs Blind Veterans' Annuity Bill.

ALBANY, April 19.—James Canavan of Albany and George M. Colvert of Syracuse, blind veterans of the World War, were witnesses today when Governor Smith signed the Kiernan bill which provides an annuity of $500 for life to New York service men who became totally blind through their military service.

# CUBAN BREWERS VIE FOR HULBERT FAVOR

### One Is Now Using His Name and Another Seeks Indorsement of Its Beer.

### SHIP'S CAPTAIN ARRESTED

### Held as Bootlegger While Crew Make Complaint of Ill Treatment.

The fondness of Murray Hulbert, President of the Board of Aldermen, for Cuban beer and his statements upon his return from Havana a few weeks ago regarding the beneficial results of beer drinking before going to bed have started a sharp controversy among the brewers in the Cubans' capital.

The Polar Brewery in Havana is using Hulbert's name to boost its brand of beer, according to a letter received yesterday by him from an official of La Tropical Tivoli, a rival brewery. The writer of the letter declared that it was La Tropical Tivoli's output which he drank while in Havana.

"It will please me very much," the official wrote, "and I know it will please our company, if you would positively state that the brand of beer you drank was La Tropical and not La Polar. You will remember that the beer which you drank at the country club and at the Hotel Union, where you were staying, was the Tropical brand, as they do not sell any other kind there."

"If the truth must be told," Mr. Hulbert told reporters yesterday, "what I drank every night before going to bed in Cuba would, if measured accurately, correspond to what the boys in the good old days would rapturously refer to as a 'bucket of suds.' I used to have it sent to my room every night before I went to bed."

"But what brand did you drink?" he was asked.

"My reply is that all Cuban beer is good beer. I tried all brands."

When Captain Simon Larsen and a member of the crew of the Danish freighter Rolf, which arrived Wednesday from Cuba and anchored off Bay Ridge, Brooklyn, appeared at the Battery yesterday with their pockets bulging with liquor, apparently for the purpose of "bootlegging," customs agents went immediately in a motor launch to the vessel and made a search for more contraband "wet" goods. They said they found 101 cases which were included in the ship's manifest, but in addition discovered considerable liquor concealed in various parts of the vessel which had not been declared.

Six members of the crew and the captain were later taken before Edward Barnes, Assistant Solicitor for the Port, for a preliminary hearing, prior to turning them over to the United States District Attorney's office.

Assistant Solicitor Barnes said that several of the seamen complained bitterly to the customs agents of the treatment they received on the vessel as a result of the alleged bootlegging activities by superiors. They charged, according to Mr. Barnes, that the captain had spent money intended for their food for liquor to be sold here. When they complained, it was asserted, they were struck with blackjacks.

Customs men yesterday morning seized the fast motor boat "Molly," off Sandy Hook, with 130 cases of liquor aboard. Thomas W. Whittle, head of the "customs dry navy," said that this was the first capture by the new mosquito fleet of rum-chasers.

The Molly was sighted off Sandy Hook about dawn yesterday and the Government boats started in pursuit. Several shots from one of the Government boats did not slacken the speed of the alleged rum-runner, but the rough sea proved too much for the little boat and, as it headed back inland, it was captured.

A third capture of the day by Federal agents was the seizure of the skiff Jennie W. with forty cases of liquor aboard the boat was returning to Highlands from a visit to the rum fleet. Jules Johnson, owner of the Twin Light Casino at Highlands, and his assistant, Joe Kendrick, were arrested.

Six Federal prisoners, who either pleaded guilty or were convicted in Brooklyn, were sent to the Federal prison in Atlanta, Ga., yesterday in charge of a Chief Deputy Marshal and five guards. They included John T. Vanatta, called "King of the Bootleggers," who was sentenced to serve eighteen months in prison and to pay a fine of $10,000 for violation of the Volstead act.

### 1,000 Wyoming Acres for Veterans.

WASHINGTON, April 19.—A tract of 1,000 acres in Carbon County, Wyoming, was opened to entry by former service men of the World War under orders issued by the Interior Department today. Filing on the land will be accepted from veterans until May 14 and from the general public after that date.

*A Churchman on the Flapper*

Rev. William E. Gardner, D.D., Secretary of the Department of Religious Education of the Protestant Episcopal Church, believes the church must recognize the present great youth movement.

**The New York Times**

*NEXT SUNDAY*

Reserve a copy at your news stand.

# RAILROADS RESENT INQUIRY INTO LABOR

### Executives Threaten Appeal to Courts Against Government Questionnaire.

### OBJECT TO BARING FACTS

### Scent an Attempt to Use Federal Power in Shopmen's Strike.

The latest order of the Interstate Commerce Commission directing fifty-one of the largest railroads in the country to answer under oath by May 25 a group of searching questions regarding labor conditions and the state of the roads' rolling stock will meet with the stubborn resistance of most of the Eastern carriers, according to informal statements in local railroad offices yesterday. It was suggested as a likelihood that some roads would appeal to the courts for protection against an order which, their officials contend, would place in the hands of politicians and radical labor union leaders facts and statistics for which both groups have been clamoring for several years. Probably no one order since the Government's decision to assume control of the railroads during the period of the World War has caused so much discussion in railroad circles.

It was indicated that some of the executive heads of the Eastern roads would present their views on the matter within the next week. A meeting was held yesterday by the Eastern Presidents' Conference in the Bankers' Club. An official announcement following the session was to the effect that the meeting attended to routine business strictly and that even the question of labor, which has been brought to the front again by reason of the United States Steel Corporation's recent action in raising wages, was not formally discussed.

### Uneasy on Shopmen's Strike.

Copies of the commission's latest questionnaire have not reached the New York offices of the railroads and executives seen yesterday said they knew nothing more about the nature of the questions than what had been read in the newspapers. The questions are causing uneasiness, particularly in the cases of those roads which refused to settle with striking shopmen under the Baltimore plan or other arbitration schemes of a similar nature.

The recent letter of President Harding to the shop crafts of the Central Railroad Company of New Jersey, expressing sympathy for the men of that road still on strike, was something of a shock to railroad executives generally, and in the latest order by the commission there is seen by some officers a gradual sharpening of Governmental policy which they fear may be inimical. Particular significance is also attached to the order because of recent reports that the present Administration would shortly present a railroad plan.

The new questionnaire asks whether the terms of settlement for the shop strike as offered by the railroads have been generally accepted by the striking employes, and an answer is desired as to "the number of employes in each class who have returned to work pursuant to the settlement." In those cases where no settlement has been reached—a division which contains most of the mileage of the country—the roads are asked "Upon what conditions, if any, is the respondent willing to have the striking employes return to work?" and "Upon what terms and conditions disclosed to the respondent, if any, would the striking employes be willing to return to work?"

### Doubt Commission's Power.

This series of questions is interpreted by some as an indication that the Interstate Commerce Commission may seek to settle the labor question in its own way, although in other quarters it was questioned as to whether the commission possesses the necessary powers and authority.

Another order calling for "the names of all detective or other agencies under contract with respondent to protect its property or employes, and the total amounts paid to each such agency" is one around which the greatest opposition will develop. Railroad men said yesterday that they had carefully guarded this information ever since it became necessary because of sabotage to protect their properties; that the labor unions had tried by numerous means to gain the information; that the so-called radical Congressmen had also been asking for such information, and that to divulge it would be in effect to take away from the carriers their one best safeguard against possible destruction of property during labor disturbances.

One railroad President said he doubted very much "whether I will answer that question and some others." Asked as to how he might avoid it, he suggested that he might appeal to the courts, but that he would first make an effort to obtain the consent of the commission not to answer it.

# $2,000,000 RAISED FOR PHIPPS CLINIC

### *Gifts of $1,000,000 and $750,000 Made for Psychiatry at the Johns Hopkins.*

*Special to The New York Times.*

BALTIMORE, April 19.—The raising of the $2,000,000 necessary to continue the work of the Phipps Psychiatric Clinic at the Johns Hopkins Hospital has been completed, Dr. Frank J. Goodnow says, and formal announcement of this endowment will be made in New York next week.

The ten-year period during which the operation of the clinic was provided for by its founder expired last Monday. In anticipation of this, university and hospital authorities started work about three years ago for securing the $2,000,000 needed to carry on the work.

The first sum given for this purpose was $100,000, contributed by a donor who wished to remain unidentified. About a year ago the same donor promised an additional $900,000, making a total of $1,000,000, on the condition that a second $1,000,000 be raised by April 16 of this year.

Men and institutions of large wealth were appealed to by Dr. Goodnow, Dr. Winfred Smith, director of the hospital, and others interested in the work that has been done at the clinic. The result was that a gift of $750,000 was pledged, conditional upon the raising of the remaining $250,000. Then another donor pledged $125,000, provided the total amount was raised.

This left only $125,000 to be obtained, and in the last few weeks the hospital authorities have been working day and night to get that sum together. Most of it has been raised in Baltimore and New York.

Dr. Goodnow and Dr. Smith will go to New York tomorrow to confer with those who have made the large gifts conditioned upon the entire sum being raised.

# CECIL ESCAPES AN AUTO.

### Lord Robert Is Nearly Run Down by Machine in Kentucky.

*Special to The New York Times.*

ASHLAND, Ky., April 19.—Lord Robert Cecil, passing through Kentucky to speak at Richmond, Va., narrowly escaped an accident here while inspecting the town.

A speeding automobile plunged around a curve, and Lord Robert, with a companion, sprang several feet just in time.

### *Client Pays Lawyer $37 Bill Which Had Been Due 27 Years*

In 1896 Benjamin J. Lynam, attorney of Long Island City, represented John Hobas, a veteran resident of the same city, in an action in the Queens County Court which was decided in favor of Hobas. Lynam sent a bill for $37 for his services.

Yesterday while Mr. Lynam was on his way to the County Court he met Hobas, and the latter paid him the $37 which has been due for twenty-seven years.

"Mr. Hobas told me that he has been hunting me all these years to pay me the money," said Lynam, "but he says he never could find me. I was hunting Hobas also but I never could find him. I guess if either of us had stood still long enough we might have bumped into each other."

# PAPER MILLS OFFER 10% WAGE INCREASE

### Unions Representing 20,000 Men Will Give a Reply Next Week.

### SINGER PLANT RAISES PAY

### Ten Per Cent. Advance for 7,000 Employes at Elizabeth—Other Employers Raise Wages.

A wage increase of 4 cents an hour, or approximately 10 per cent., was offered to 20,000 paper makers of the United States and Canada yesterday by eight paper manufacturing concerns. The offer will be submitted to the unions affected in various parts of the country and the answer of the men will be made to the manufacturers next Thursday.

The skilled men demanded an increase of approximately 11 per cent. over the wage of two years ago, when they took a reduction of 10 per cent. The unskilled men asked for an increase of 8 cents an hour. If the rank and file agree to the present offer the new contract will go into effect May 1.

The concerns represented at yesterday's meeting were the St. Regis Paper Company, Hannah Paper Company, Spanish River Paper Company, Abitibi Pulp and Paper Company, Minnesota Paper Company, St. Francis Paper Company, Union Bag Company and St. Laurice Paper Company.

The union officials present included J. T. Carey of the Brotherhood of Paper Makers, A. P. Burke of the Pulp and Sulphite Workers, Joseph McEntee and William Larkin of the Machinists, John Flynn of the Carpenters' Union, and Timothy Healey of the Stationary Firemen.

The Gulf Refining Company advanced the wages of 200 employes yesterday. The exact percentage of increase was not announced. It will go into effect May 1.

An increase in wages of from 5 to 10 per cent. was announced to the 650 girls employed by the Schwarzenbach-Huber Silk Mills of Bayonne. The increase goes into effect today.

A 10 per cent. wage increase affecting 7,000 workers in the plant of the Singer Manufacturing Company at Elizabeth, N. J., was announced yesterday by Superintendent Walter F. Dixon. A wage cut and a reduction of hours was put into effect two years ago in the sewing machine plant. The wage increase affects all but office employes. The new scale is retroactive to last Monday.

# CHENEY MILL STRIKE ENDS.

### 2,000 Workers Get a Rise and Will Return on Monday.

MANCHESTER, Conn., April 19.—The strike of the 2,000 employes of Cheney Brothers' silk mills of this place came to an end tonight. A committee appointed by the strikers met representatives of the manufacturers this afternoon and after a conference of about three hours, at which both sides conceded certain demands, an agreement was signed, whereby all those out of work will return Monday morning.

The strike, which began on Monday in the silk weaving department and spread to other departments, was in protest against the credit rating system of the company.

The committee which met with the mill officials today consisted of two delegates from each of the four departments on strike and a general chairman. They requested abolition of the entire bonus system and asked for a 20 per cent. increase in wages. Concessions were reached on both sides as to the bonus proposition and an agreement was reached as to the increase in wages, which will vary from 10 to 40 per cent., which was far in excess of the expectations of the strikers.

Cheney Brothers had previously announced they were going to readjust wages on April 30.

# SLAYER PUT TO DEATH.

### Brooklyn Robber's Plea for Reprieve Rejected by Governor Smith.

*Special to The New York Times.*

OSSINING, April 19.—A final, written plea William J. Evans, 22-year-old Brooklyn slayer, made to Governor Alfred Smith to spare his life for thirty days more having failed, he was put to death late tonight in the Sing Sing electric chair. Evans was one of four young men who robbed Paul Gillman's drug store at 162 Court Street, Brooklyn, and killed Gillman on Feb. 23, 1922.

In his letter to the Governor Evans said he asked the reprieve so that his little son, whom he had never seen, might become one year of age and observe his first birthday anniversary before Evans died.

"I don't like to leave my family and relatives," said Evans toward the end, "but I'm going courageously if I must go."

# LOW POWER FLIGHT PRIZE.

### London Daily Mail Offers £1,000 for 50 Miles With Small Motor.

LONDON, April 19.—The Daily Mail offers a prize of £1,000 for the longest flight—not less than fifty miles—of an airplane with an engine of 7½ horse power and one gallon of fuel. The competition is open to the world and will take place in England next September.

The Duke of Sutherland offers a second prize of £500; this is restricted to British competitors.

### East Side Asks for Traffic Relief.

Improvement of both traffic conditions on Delancey, Grand, Broome and Canal Streets was urged at a meeting of the East Side Board of Trade at 206 Grand Street yesterday, and a committee was appointed to bring these matters to the attention of city officials. The suggestion was made that transit congestion would be lessened by switching surface cars on side streets instead of on the Bowery. Improved lighting, it was asserted, would go a long way toward restoring Grand Street to its place as a leading shopping district.

# BUSINESS IS WARNED NOT TO OVEREXPAND

### With March Production Eclipsing Records, Commerce Department Urges Caution.

### RECALLS LESSONS OF 1920

### And Cites Correctives Indicated in Report of Committee on Unemployment.

### BUYING POWER INCREASED

### Big Rise in Retail Sales and Insurance Shows That the Consumer Is Better Off.

*Special to The New York Times.*

WASHINGTON, April 19.—In announcing today that there was record productive activity in both raw and finished products in March, the Department of Commerce sounded the first official warning against the consequences of over-expansion and mounting prices. The statement was received with unusual interest because of the many opinions which have been expressed recently by industrial and financial leaders concerning the progress of business activities. The Department did not predict trouble ahead, but suggested that business interests proceed with proper caution.

"With newly established peaks in production, sales and consumption of goods," the Department's statement said, "the future course of business conditions is seen by the Department as determined largely by the adherence of the business community to the lessons learned in 1920 and the corrective recommended by such reports as that of the Committee on Unemployment and Business Cycles.

"The present situation is more advantageous than in 1920, as the index of wholesale prices is 35 per cent below the 1920 peak, with production at least equal to the 1920 peak."

The committee report to which the statement referred was made public on April 2 by the Government. It was prepared under the supervision of a committee headed by Owen D. Young, appointed during the President's conference on unemployment in September, 1921, to study business cycles and unemployment and endeavor to recommend cures for the evils attendant upon alternating periods of rapid expansion and depression.

The review of the business said the record productivity in March was accompanied by an increasing consumptive demand which apparently digested the goods produced without an appreciable increase in stocks.

"Cotton production and pig iron production," the review continued, "broke all previous records since data for these movements have been available, exceeding even the high records made during the war.

"Steel ingot production and locomotive shipments were the highest since 1920, and unfilled orders for locomotives made a new high record. Zinc production was the highest since 1917. March production of bituminous coal was exceeded only twice since 1920—in January, 1923, and March, 1922. The production of anthracite coal was the greatest since August, 1918.

### Retail Sales Bound.

"Retail sales, both by 10-cent stores and by mail-order houses, surpassed all previous records for this month since 1920, at the peak of high prices. Car loadings were the highest on record for this time of year. The wholesale price index advanced two points, being the highest since February, 1921. Sales of life insurance made a new high record since monthly figures became available.

"Consumption of cotton by textile mills in March broke all records, and at 623,105 bales was about 8,000 bales greater than in May, 1917, the previous high month. Total stocks of 4,413,000 bales at the end of March were the lowest reported for this season of the year since 1914.

"Pig iron production in March, at 3,521,275 tons, broke all previous records, and steel ingot production, allowing for companies not reporting, amounted to 3,885,897 tons in March, the highest since March, 1920. Unfilled orders of the United States Steel Corporation increased to 7,403,000 tons, the highest since January, 1921. Unfilled orders for locomotives increased to 3,316, a new high record.

"New high records since monthly figures were available were made in March by bookings of steel castings and of fabricated structural steel.

"Zinc production, at 97,482,000 pounds, was the highest since 1917, while stocks on March 31 were very near the lowest on record.

"Automobile shipments for March indicate a production of 346,000 cars and trucks, the largest monthly production on record, being double March of last year and 25 per cent. greater than February, 1923.

"The total value of building contracts awarded in 27 Northeastern States in March was $334,000,000, or about 14 per cent. greater than a year ago. Residential construction, in point of value, was greater than any previous month on record.

"Production, shipments, new orders and unfilled orders for oak flooring in March were the greatest on record, while stocks on hand were practically the same as on Feb. 28, but 10 per cent. less than a year ago."

# *FOUR PLANES START TRANSCONTINENT TRIP*

### *Marine Corps Bombers Are Headed From San Diego for Quantico, Va.*

SAN DIEGO, Cal., April 19.—Four big Martin bombing airplanes manned by eight officers and five enlisted men of the United States Marine Corps, hopped off at the North Island Navy Training Station this morning at 9:15 o'clock for a cross-continent flight to Quantico, Va.

The fliers will follow the southern route, going by way of Tucson, El Paso, San Antonio, Houston and Montgomery, Ala.

The planes are to be used at Quantico with another squadron, in maneuvers carried on by several regiments of marines. Major Roy Gieger and a party came here from Washington especially to fly the big b

# 3 TRANSATLANTIC SAILINGS TODAY

## The France, the Bergensfjord and the Assyria Will Carry Large Quotas.

## 66 IN GOOD-WILL PARTY

### Col. Sosthene Behn Going to Europe to Look Over Telephone Reconstruction Work.

Three steamers will leave today with hundreds of passengers—the French liner France for Havre, the Norwegian-America liner Bergensfjord for Bergen, and the Anchor liner Assyria for Glasgow. On the France will sail Colonel Sosthene Behn, President of the International Telephone and Telegraph Corporation, who goes abroad on a three months' business trip in connection with negotiations which his company, in cooperation with bankers and manufacturers of telephone equipment, has been conducting for the extension and reconstruction of telephone systems in certain European and South American countries.

Others on the France will be the Countess de Bremond d'Ars, Colonel Frederick Palmer, Perreau Pradier, member of the French Chamber of Deputies from Yonne, who is completing a trip around the world; Louis Picker, Commissioner of Immigration at Budapest; Jacques Cartier; C. A. Joerissen, director of the Underwood Typewriter Company in Paris; Arthur Rousseau of the Pathe Exchange and Mrs. Rousseau; Arthur Brentano; Michel Wavitch of the Chauve-Souris Company; Charles Green, President of the A. G. Spalding Company; Gilbert Leonhardt; Pendleton Beckley, Vice President of the Bankers' Trust Company, Paris; Mrs. Rudolph Ganz, wife of the pianist; Mrs. Thomas Upham Coe; O. Chatfield-Taylor of the National Bank of Commerce Mrs. Elizabeth Hitt and her daughter, Countess H. de Pourtales; Professor H. Hyvernat; Charles J. Berman and family of Cincinnati; Mr. and Mrs. Henri de Bray, Director of the Foreign Department of the Société Générale, Paris; Emile Desnoux, director of the firm, Les Successeurs d' Albert Godde, Bedin & Cie, Toronto; Signor Ettore Patrizi of San Francisco, who is going to make a special study of Italian affairs; George Stuart Patterson and Mrs. Patterson of Philadelphia; Frank Samuel of Philadelphia and Henry J. Beckert, a native of Baden, Germany, who came to America 45 years ago on the Labrador of the French line.

**Good Will Delegation.**

On the France will also sail a good will delegation from Peoria, Grand Rapids, Milwaukee, Cincinnati, Atlanta, New Orleans, Richmond, Baltimore and other cities, composed of the following:

The Misses Myrtle Armstrong, Eva M. Bath, Pearle Black, Lillian Blacklock, Emma J. Braun, Ida Britton, Elizabeth Buswell, Elizabeth Callahan, Stella Church, Minnie Connell, Catherine Conboy, Elsye Conway, Alice Cullen, Agnes E. Daly, Esther Davis, Margaret Drury, May A. English, Margaret Freeny, Cassie J. Fuller, Helen K. Glynn, Emily Gogulski, Helen M. Haney, Delta Harris, Gladys Harvey, Gertrude Heiman, Edna M. Hoelscher, Norma Hucke, Mary Jay, Florence Jewett, Constance Johnson, Stella Jones, Grace Kennedy, Agnes M. Kenny, Lucia Ketcham, Mabel Kirn, Gertrude Kruse, Florence Lafarriere, Magdalene Lauer, Mattie Mariarty, Henrietta McGrew, Goldie Prather, Cornelia Quarles, Isabelle Rogan, Martha Scally, Lillie May Scott, Grace L. Senna, Florence Shulz, Goldie Sigmund, Jessie M. Slee, Emily Austin Smith, Nina Spengler, Edna Steeg, Marguerite Stephenson, Margaret Talbott Stevens, Grace Thompson, Theresa Townsend, Mary Troynam, Marie Tudor, Mary Edith Turck, Kate Ward, Olive J. Webster, Luvia Willard, Amelia Woener, Mary Wooldridge, Mrs. Joseph Blair, and Mrs. John W. Chambers.

Among those sailing on the Bergensfjord are:

Miss Gertrude Abbott, Philadelphia; Einar Andreson, Kristiania, Norway; Carl G. Barth, Philadelphia; L. K. Brugh and Mrs. Brugh, Hagerstown, Md.; N. de Broen, Karlskoga, Sweden; Miss A. Olive Common, New York City; George E. Gardner, New York City; Peter Harsem, Consul General of Roumania at Kristiania; Emil Leonard Jensen, Vice Consul of Sweden at Montreal, and Mrs. Jensen; Johannes Klem, Kristiania; Miss Charlotte D. Matlock, Philadelphia; Mrs. Ingrid Moss, Buffalo; Miss Marion Moss, Buffalo; Miss Mathilde Moller, Chicago; Miss Julia Sand, Chicago; Mrs. W. H. Sneath, New York City; Miss Cyrena Sneath, New York City, and Lewis B. Wyckoff, New York City.

**On the Assyria.**

New Yorkers sailing on the Assyria are:

Mr. and Mrs. S. Anderson, the Misses J. and A. Black, Miss Elizabeth Allen, Mrs. A. H. Blinn, J. Robertson Milne, Mrs. Jean McLaren, L. J. Jones and Robert McCullock. Others on the passenger list art: John Couper and R. W. Watts, Bermuda; G. Jamison, Washington; Mr. and Mrs. John Gillon, Perth Amboy, N. J.; Mrs. Adelaide Stewart and Miss Agnes Stewart, Monmouth Junction, N. J.; Miss Margaret R. Ferguson, Bloomfield, Ind.; Thomas Brice, Chicago; Mrs. E. H. Farr and Miss May Farr, Meriden, Conn., and J. P. Sedgley, San Francisco.

The Italian Liner Taormina sailed yesterday for Genoa and Naples and among her passengers were Miss Berta Riviere, the Right Rev. Alex McDonald, Bishop of Victoria, B. C.; Le Verne Wilbert, Mr. and Mrs. John G. Sugling, Andrea Papini, Isidore Papina, Miss Alice More, Miss Grance More, Mr. and Mrs. Francesco Gallo, Master Agatino Gallo, Miss Sigrid Gubits, Giovanni Sirabella, Mrs. Carmela Sirabella, Miss Elizabeth Sirabella, Mr. and Mrs. Michele Peccia, Mr. and Mrs. Bombass, Joseph D'Auria, Nicola Costa, Mme. Tamaki Miura, Japanese soprano of "Madam Butterfly" fame, and Maestro Aldo Franchetti, her accompanist.

**On the Ponce.**

On the Porto Rico liner Ponce will sail tomorrow for Porto Rico:

Mrs. M. Gatell, Marcelino Vasques, Mrs. C. Jimenez, Miss Ramona Lopez, C. A. Jones, A. Ferrell, E. Rivera, A. Novoa, Bruce Cochran, Mr. and Mrs. O. A. Tagal, Manuel Cuetara, Amador Cuesta, V. Alvarez, Mr. and Mrs. L. Bromberg, Juan Cortada, Fernando Seifas and John Garrison, all of New York City; Miss Anna M. Koester of Philadelphia, Mr. and Mrs. W. J. Hibbs of Philadelphia, R. J. Leseman and P. J. Harris of Griswald, Conn.

The Santa Louisa of the Grace Line sailed yesterday for Valparaiso, Chile. Among those on board was Woodson M. Boyle, who is going to Chile to direct the completion of a large factory for the making of powder and explosives.

Mr. Boyle said that explosive interests believe the completion of this plant will mean a substantial reduction in the price of copper, nitrates and other products mined in Chile, as it has heretofore been necessary for Chile to import most of the powders and explosives used in mining from this country.

## MOTION PICTURE NOTES.

A preliminary showing took place last night of "The Bright Shawl," at a dinner given by Felipe Taboada, Cuban Consul General, for Alberto Barreras, Governor of the Province of Havana, in the Waldorf-Astoria. Richard Barthelmess and Dorothy Gish, who have the leading roles in the production, were among the guests at the dinner.

Burr McIntosh, who played one of the principal parts in "Driven," is at present finishing work in "The Exciters," in which Bebe Daniels has the principal role.

Dr. Rowland Rogers last night delivered a lecture in the auditorium of the Museum of Natural History on "Behind the Scenes with the Movie Makers." Motion pictures were shown to explain the technique of production, with the latest samples of microscopic and natural color photography. The lecture was given under the auspices of The Federation of Child Study and the American Museum of Natural History. Dr. Rogers is Secretary of the Visual Instruction Association of America.

## CHALIAPIN SINGS FAREWELL.

### Basso Receives an Ovation at the Close of "Boris Godunow."

Feodor Chaliapin made his farewell appearance of the season yesterday afternoon at the Metropolitan Opera House in Moussorgsky's "Boris Godunow." One of the largest audiences of the year applauded the singer with voice and hands and crowded to the front of the auditorium to give him a ten-minute ovation at the close of the performance.

There was the same power dramatically and vocally of the interpretations given by Mr. Chaliapin earlier in the season, and an excellence of emotional portrayal such as is seldom heard on either the operatic or the dramatic stage. One of the most interested of the auditors was Paderewski who, from a box, expressed much enjoyment of the story of the fall of a Czar.

Mr. Martinelli had his farewell honors in last evening's "William Tell," sung for the fifth time to an overflowing house. The Italian tenor, whose admirers were out in force, again shared the stage with Danise, Mardones and Miss Ponselle, all of whom reappear in the season's pair of closing performances tomorrow.

An ambulance call at the Metropolitan door was occasioned by a woman patron's fall in entering the theatre, and not by any traditionally awaited disaster in the shooting of the apple by Danise, as the Swiss patriot, off the head of Miss Dalossy, as the son of Tell.

## HOST TO GRANVILLE BANTOCK

### John Daniels Gives a Luncheon for Noted English Composer.

A luncheon was given at the Harvard Club yesterday afternoon to Granville Bantock, the distinguished English composer, by John Daniels of the English-Speaking Union. Mr. Bantock is in New York on the way to Canada, where he is to act as adjudicator in some of the competitive choral festivals that in recent years have risen to great prominence and popularity there. Mr Bantock outlined the extraordinary success which this kind of festival has obtained in England in the last ten or twelve years and told of the remarkably fine singing that is produced by their influence.

Dr. T. Tertius Noble, organist of St. Thomas's Church, then told of elaborate plans that are under way to start similar competitive choral festivals in Greater New York and of the great interest that has already been manifested in the scheme.

Francis Rogers presided at the luncheon, and those present were Walter Damrosch, Clarence Dickinson, H. W. Gray, Walter Henry Hall, Ernest Hutcheson, Michael Keane, Otto Kinkeldey, T. Tertius Noble, Herbert Witherspoon, John Daniels and Richard Aldrich.

## PLAYS JULIET 100TH TIME.

### Jane Cowl's Achievement Marked by Silk Programs as Gifts.

Jane Cowl yesterday afternoon reached her hundredth performance as Juliet at Henry Miller's Theatre. In honor of the occasion souvenir programs, printed on silk ribbon, were presented to the audience.

The players supporting Miss Cowl in "Romeo and Juliet" made two presentations to the star—a facsimile reproduction of an early edition of Shakespeare and a great bouquet of flowers made up of the flowers mentioned in his plays. The vellum-bound copy of the play presented to Miss Cowl is a reproduction of the first folio edition of 1623 from the Chatsworth copy in the possession of the Duke of Devonshire. The flowers were tied with a gold embossed streamer proclaiming Miss Cowl's record in her hundredth performance in her role.

The flowers were presented after the potion scene and the book at the close of the play. Miss Cowl expressed her appreciation in a short speech.

## ACT "THE YELLOW JACKET."

### Hunter College Students Give a Colorful Performance.

A colorful performance of "The Yellow Jacket" was given last evening by the students of Hunter College, in the Chapel, at Sixty-eighth Street and Park Avenue. It will be repeated this evening and again tomorrow afternoon, when the college will have as its guests the seniors of the girls' high schools of the city.

The Chinese atmosphere filled not only the play itself but was present in the vari-colored silk costumes and hand-painted curtain, all of which were made by the students themselves. The cast, all of whom were well received, included Judith Rosow, who played the role of Wy Hoo Git; Mabel Burke, Evelyn Casey, Adele Rossin, Hope Erion, Beatrice Haskell, Frieda Berkowitz, Mildred McBride, Muriel Ruddy, Yetta Samuels, Helene Sommer and others. The play was staged by Professor Henrietta Prentiss.

**Paulist Choristers Sing.**

The Paulist Choristers, eighty men and boys in choir vestments and in number sufficient to fill the stage of the Town Hall, sang their third program there last evening to an audience that heard reverently many Latin hymns of ancient and modern composers, and that applauded heartily the work of the conductor, the Rev. W. J. Finn. From Lotti and Palestrina, the music ranged through later schools to the settings of sacred texts by French and Russians and by Father Finn himself. There were popular after-pieces from Mendelssohn, Saint-Saens, Cowen, Hurley, DeLamarter and Percy Grainger, Fenwick Newell adding an "Ave Maria" by Percy Kahn. Among other solo voices were Masters Jack Huber and Edward Slattery, Messrs. Nicholas Murphy and H. Overton Moyle. The concert was broadcast by radio from station WEAF, New York.

**Contralto and Pianist in Recital.**

Gwyneth Hughes gave several groups of contralto songs in Rumford Hall last evening and Marie Mikova played some piano selections. The small auditorium was crowded and enjoyment of the program was manifested by demands for encores. Miss Hughes sang in Italian, German, English and two Welsh folk songs particularly pleased her hearers. She revealed a voice of rich quality, and sincereness and personality were important factors in winning the hearty response from those who heard her. Miss Mikova displayed agile and accurate fingers, but the acoustics of the hall made it impossible for her to show any interpretive accomplishments.

**"Bimbo" at Winter Garden May 12.**

The Shuberts yesterday announced the return of Al Jolson with "Bimbo" to the Winter Garden for a limited engagement, starting May 12. "The Dancing Girl," the current Winter Garden attraction, will remain at that theatre three weeks longer and then move to Chicago for a Summer season.

## MUSIC NOTES.

George Meader and Carl Schlegel were soloists at the Majestic last night in a benefit for the song composer, Eugen Haile.

Beniamino Gigli and Rudolph Bocco appeared yesterday at the Waldorf-Astoria musicale of the Haarlem Philharmonic Society.

The Brooklyn Institute closes its series tonight with a recital for two violins by Vivienne Cordero Friz and J. C. Van Hulsteyn.

The St. Andrew's Coffee Stands, which served 88,000 meals to the poor last year, have an annual benefit tomorrow at Carnegie Hall.

Vice President Coolidge will speak on "Music as a National Asset" at a celebration in Boston tomorrow of the Chickering centennial.

Mischa Mischakoff, a Russian violinist, give an introductory recital tomorrow night in the Carnegie Chamber Music Hall.

Anton Bilotti, a young Italian pianist of this city, will appear at the last Metropolitan concert on Sunday evening.

## THE PLAY

By JOHN CORBIN.

**The Harvard Dramatic Club.**

As their second offering, the visiting players from Harvard and Radcliffe last night presented Sacha Guitry's biographic comedy, "Béranger." The three scenes show the patriotic songwriter in young manhood, middle age and old age, and portray various episodes involving the love of wine and youthful beauty, with the master passion centring always in the fair name of France.

So far as there is a dramatic antagonist, it is Talleyrand who strives, and strives in vain, to enlist Béranger's power of moving the people in behalf of his political projects. But the differences of these two are never acrimonious, though Béranger is sent to prison. In the end each recognizes in the other a sincere patriot. In the first episode Béranger pokes fun at the sombre mood of the Marxian revolutionists of 1848, contrasting it with the high and joyous spirits of his youth.

Judged by current Broadway standards, the play is rather slender, but it is full of shrewd observation, amiable humor and heartfelt love of country. Those who care for such things owe a debt of gratitude to the Harvard policy of producing pieces of too rare a quality to win a place on the commercial stage.

Dealing with supposedly real human beings in the "representational" manner despised of expressionists, "Béranger" calls upon the actors for a far greater variety and finesse of technique than their first bill. Several of the minor parts came off rather poorly at the hands of these spirited undergraduates.

Three of the principal characters received vigorous and convincing interpretations. John Collier, who was Man in Andreyev's tragedy, invested the youth of Béranger with vigorous charm and his old age with subtle and gracious dignity. The Talleyrand of Conrad Salinger and the Mère Jary of Kathleen Middleton were substantial dramatic portraits.

## HASTY PUDDING CLUB ACTS 'TAKE A BRACE'

### *Harvard's Annual Musical Comedy, Given With Vim, Hailed With Delight at the Plaza.*

The Hasty Pudding Club of Harvard University presented their annual musical comedy in the large ballroom of the Plaza last night before a large and fashionable assembly, their seventy-seventh annual production. It was called "Take a Brace" and turned out to have nothing in common with what in anti-prohibition days was called a bracer. The plot hung on the old-fashioned braces or suspenders.

The Plaza was the club's fourth stop on its Spring tour, and the performance will be repeated this evening followed by dancing.

The entire performance was marked with a snap and go that brought many encores, and, unlike formal Broadway audiences, the spectators hurrahed with delight when they were pleased. The lyrics, music and patter were right up to the minute, with bedtime stories over the radio, and the war news that "Lee had surrendered to Grant." The expression "the mummy's mitten" brought a laugh, but when the handsome leading man sang in jazz about "a Juliet body and a Desdemona chassis" the house roared.

A young man whose name could not be found on the program, a member of the club orchestra—somebody said his name was Monihan—made the hit of the show in eccentric dancing, and running a close second in popularity were B. C. Cogan and R. P. Bullard in ragtime duets. The club orchestra had many encores in the last act, in the banquet hall of the Costleigh Pleasure Hotel.

The "leading lady" was E. N. Carson of New Rochelle, and two boys from New York, Eugene Reynal and Frederick H. Nichols, were members of the "famous auburn-haired sextet."

D. A. Williams was Byron Victory Dawes, a manufacturer of suspenders, who came to Boston from Seattle with his wife, impersonated by B. C. Cogan, and their daughter, Cinderella, a part taken by B. K. Little. H. N. Pratt was Marie, a French maid, and Mr. Bullard, the leading man. J. M. Brown appeared as Homer Ezekiel Ipswitch, W. N. Gates as Benjamin Franklin Jones, and J. T. Hayes and Darragh Louderback were bellhops.

The entire cast sang and danced their way into high favor, through the three acts, which opened in the Costleigh Pleasure Hotel in Boston, the second act being laid on the Island of Parakeet.

## PATRIOTIC SOCIETIES ELECT.

### Empire State Society, S. A. R. and New York Chapter Meet.

The Sons of the American Revolution, Empire State Society and the New York Chapter of the society held their joint annual meeting last night at the Army and Navy Club, 112 West Fifty-ninth Street. A dinner preceded the business meetings of the organizations.

When the dinner was concluded the New York Chapter held its annual meetings, at which Brig. Gen Oliver B. Bridgman, President of the organization, presided.

The following officers were elected: President, Brig. Gen. Oliver B. Bridgman; Vice President, Colonel Henry W. Sackett; Second Vice President, Job E. Hedges; Third Vice President, William C. Demorest; Secretary, George McK. Roberts; Treasurer, Ward Belknap; Registrar, Jesse H. Clute; Historian, James B. Laux; Chaplain, the Rev. Dr. Joseph Newton.

At the Empire State Society's annual meeting Colonel Sackett presided in place of President Bangs, who died Tuesday.

The following were elected officers: President, Colonel Henry W. Sackett; First Vice President, Brig. Gen. Bridgman; Second Vice President, George B. Safe; Registrar, P. D. Huntting.

**Moscow Art Theatre to Return.**

The Moscow Art Theatre, upon the completion of its visits to Chicago, Philadelphia and Boston, will play a farewell engagement here of two weeks, starting Monday, May 21, and extending through Saturday, June 2. The repertory for the farewell appearances will be made up of the plays presented here during the company's first appearance, with the possible addition of one or two new productions. The theatre at which the Russians will appear has not yet been decided upon.

## THEATRICAL NOTES.

Lynn Fontanne and Alfred Lunt will be in the cast of Paul Kester's "Sweet Nell of Old Drury," which the Equity Players will present at the Forty-eighth Street Theatre May 14, with Laurette Taylor as Nell Gwynne.

Mary Shaw will again be the Mrs. Malaprop of a revival of "The Rivals," this time in the Equity production at the Forty-eighth Street Theatre during the week of May 7. Others in the cast will be Maclyn Arbuckle, who will play Sir Anthony Absolute, and Mary Hay, who will play Lucy.

Florence Reed will be seen next season in "The Lullaby," a play by Edward Knoblock, under the management of Charles Dillingham.

"The Gingham Girl" will move from the Earl Carroll Theatre to the Central on April 30.


OPERA & Theatre Tickets Phones BRYANT 7877 Pennsylvania 2546 | Choice Seats Tonight & all Operas. All parts of the house. Subscriptions Bought Sold & Exchanged CONSOLI 1416 B'way (Store) Seats for Paderewski

AMERICA'S FOREMOST THEATRES AND HITS—DIRECTION OF LEE & J. J. SHUBERT.

WINTER GARDEN Broadway and 50th. No Smoking. Eve. 8:15. MATINEE TOMORROW, BEST SEATS $2.00. The DANCING GIRL. Greatest Show Ever Produced.

44TH ST. Theatre, W. of B'way. Eve. 8:30. Matinee Tomorrow, 2:15. MUSICAL COMEDY SENSATION. 80th TIME TONIGHT. Sally, Irene & Mary. With EDDIE DOWLING and Great Cast. BEST SEATS, EVENINGS (Ex. Sat.) $2.50. Moves to the Century Thea., Mon., April 23.

44th ST. THEA., WEST of BROADWAY. OPENING MONDAY, APRIL 23. THE AMERICAN NATIONAL THEATRE Presents AS YOU LIKE IT. With a Distinguished Cast. SEATS NOW ON SALE. Prices for Premiere: Orch. $5.50 (Inc. Tax).

BROADHURST 44th, W. of B'y. Eve. 8:30. Mts. Tom'w & Thurs. 2:30. 207TH TIME TONIGHT. Whispering Wires. THE SEASON'S BEST THRILLER!

49TH ST. Theatre, W. of B'way. Eve. 8:30. Mats. Tomorrow and Wed. 2:15. Louis MANN & George SIDNEY in "Give & Take."

39th St., nr. B'y. Eve. 8:30. Mats. Tom'w & Wed. 2:15. MARY the 3rd. Rachel Crothers' Best Comedy.

LADY BUTTERFLY. ASTOR Thea., 45th St. & B'way. Eves. Best Seats $2.50. POPULAR $2 Mat. Wed. Reg. Mat. Tom'w.

APOLLO West 42d St. Evenings 8:30. FIRST MAT. TOMOR'W. 2:30. "On with a bang."—Eve. Journal. THE NEW MUSICAL DARKOMEDY HOW COME? BIG MIDNIGHT SHOW EVERY WED.

BOOTH West 45th St. Eves. at 8:30. MATINEE TODAY. JOHN GOLDEN presents 7th HEAVEN.

TIMES SQ. West 42d Street. Mats. Tomorrow, Tues. & Thurs. 2:30. Eve. 8:30. THE FOOL.

Theatre Guild Productions OPENS GARRICK MONDAY BERNARD SHAW'S Comedy of the American Revolution THE DEVIL'S DISCIPLE.

Maxine Elliott's 39th St., E. of B'y. Eve. 8:15. Mats. Sat. & Wed., 2:15. SAM H. HARRIS Presents JEANNE EAGELS in "RAIN". Staged by John D. Williams.

REPUBLIC 42d St., W. of B'y. Eve. at 8:30. Mats. Wed. & Sat. at 2:30. ANNE NICHOLS' LAUGHING SUCCESS "Abie's Irish Rose" THE PLAY THAT PUT U IN HUMOR.

CENTURY 62d St. & Cent. Pk. W. Eve. 8:30. Last Matinee Tomorrow, 2:30. International Musical Success. LAST 3 TIMES The Lady in Ermine. With Wilda Bennett and Walter Woolf. SALLY, IRENE and MARY MOVES HERE NEXT MONDAY.

CENTURY ROOF 62d St. & Central Park West. Evenings at 8:30. POPULAR MAT. TOMORROW. POP. MATS. TUES., THURS. & SAT. $1 to $2.50. LAST 3 WEEKS. LAST NIGHT SATURDAY, MAY 5th. F. Ray Comstock & Morris Gest Present 2d Year BALIEFF'S CHAUVE SOURIS. NOW PLAYING AT NEW REDUCED PRICES. BEST SEATS FROM $1 to $3.

LITTLE THEA., 44 St. W. of B'y. Eve. 8:30. Matinees TOMOR'W & WED. at 2:30. F. Ray Comstock & Morris Gest Present POLLY PREFERRED with GENEVIEVE TOBIN.

RITZ Thea., 48th St., W. of B'way. Eve. 8:30. Matinees Tom'w & Wed., 2:30. PINERO'S BEAUTIFUL LOVE STORY THE ENCHANTED COTTAGE.

PLAYHOUSE 48, E. of B'y. Bry. 2628. Eve. 8:30. Mats. Tom'w & Wed. Musical Comedy Hit! UP SHE GOES.

CASINO THEA., B'way at 39th St. Eve. 8:30. Matinees Tom'w & Wed., 2:30. MUSICAL HIT OF THE SEASON! WILDFLOWER with EDITH DAY and Hammerstein All Star Cast. 3rd MONTH—BEST SEATS $2.50.

NATIONAL 41st St. W. of B'y. Eve. 8:30. Last 3 Times. Last Mat. Tom'w, 2:30. MRS. FISKE in "THE DICE OF THE GODS". CAT AND THE CANARY. Limited Spring Engagement Beg. Monday. Seats Now.

BIJOU Th., W. 45, Eve. 8:40. Mat. Tomor'w, 2:40. THE LOVE HABIT MOVES TO THE PRINCESS MONDAY OWING TO POPULAR DEMAND. The New Comedy Drama UPTOWN WEST MOVES TO THE BIJOU MONDAY. Evenings and Wednesday and Saturday Matinees.

LIZA. LAST 3 TIMES. BAYES THEA. 44th St., W. of Broadway. Eve. 8:30. Last Mat. Tom'w.

BELMONT Thea., 48th, E. of B'wy. Eve. 8:30. Matinees Tom'w & Thurs., 2:30. H. B. WARNER in YOU AND I with LUCILE WATSON and a perfect personnel.

LYRIC Thea., 42nd, W. of B'way. Eve. 8:30. Eve. 8:30. Matinee Tomorrow, 2:30. THE LONDON and NEW YORK SUCCESS PAPA JOE. TO MEET A POPULAR DEMAND PAPA JOE IS MOVING NEXT MONDAY TO LYRIC Thea., 42nd, W. of B'way. Eve. 8:30. Pop. $1.00 Mat. Wed., 2:30.

AMBASSADOR 49th, W. of B'y. Eve. 8:30. Mats. Tom'w & Wed. 2:15. TESSA KOSTA in Caroline. THE SEASON'S MUSICAL GEM.

SELWYN West 42d St. Eve. 8:30. MATS. TOMOR'W & WED., 2:30. WITHIN 4 WALLS with HELEN WARE.

Guitry's Comedy "BERANGER" Tonight & Tom'w. Mat. & Eve. Presented by Harvard Dramatic Club. COMEDY Th., W. 41 St. at 6th Av. Phone Eve. 8:35. Mats. 2:15. [Penn. 3558] The Adding Machine moves here next Monday.

Shubert Thea., 44th W. of B'y. Eve. 8:20 MATINEES Tom'w & Wed. PEER GYNT with JOSEPH SCHILDKRAUT.

GARRICK Thea., 65 W. 35 St. Eve. 8:30. Matinee Tomorrow, 2:30. THE ADDING MACHINE MOVES TO COMEDY THEA. MONDAY.

EQUITY 48th ST. Bry't 0178. Eve. 8:30. Mts. Tom'w & Thurs. 2:30. MAURICE SWARTZ in "ANATHEMA" (In English) with Ernest Glendinning.

ETHEL BARRYMORE Presented by Arthur Hopkins in "The Laughing Lady" By Alfred Sutro. LONGACRE Thea., W. 48th St. Eve. 8:30. Mats. Tom'w & Wed. 2:30.

JOLSON'S 59TH ST. THEATRE at 7TH AVE. The Latest Novelty from Russia, a combination of Mirth and Music. Presented by S. HUROK, Inc. "A NIGHT OF LOVE" will open MONDAY NIGHT, APRIL 30th, with cast, chorus, orchestra and ballet from the Russian Grand Opera Co. Seats Thurs., Apr. 26, $1 to $2.50. Thursday Mats. $1, $1.50 and $2, plus Tax. MAIL ORDERS NOW.

LYRIC W. 42 St. Eve. 8:40. Last Mat. Tom'w. SONG OF SONGS with JAMES WATTS. FOR ONE WEEK ONLY and SHOW BOOTH. "Thrilling and Utterly Lovely"—Globe.

SHUBERT-RIVIERA Eve. 8:15. Mat. Tom'w. Brilliant, Beautiful Memorable BLOSSOM TIME. Next Week NAZIMOVA (Herself) as Dagmar.

AL'S HERE! 9TH JOYFUL MONTH. The Old Soak By Don Marquis. PLYMOUTH THEA., W. 45th St. Eve. 8:30. Mats. Tom'w & Thurs., 2:30.

THE WASP with OTTO KRUGER. MOROSCO W. 45 St. Eve. 8:30. Mats. WED. & Sat. at 2:30.

NEW YORK'S LEADING THEATRES & SUCCESSES.

EMPIRE THEA., B'way, 40th St. Eve. 8:30. Mats. TOMOR'W & WED. at 2:30. BRADY ALICE (Herself) in ZANDER the Great.

GAIETY B'way & 46th St. Eves. 8:30. Mats. TOMOR'W & WED. at 2:30. CYRIL MAUDE in "IF WINTER COMES" His Greatest Success Since "Grumpy."

VANDERBILT 48 St. E. of B'way. Bry. 0134. Eve. 8:30. Mats. Tom'w & Wed. "Lively and melodious."—Herald. "Tuneful music. Full of pep."—Eve. Telegram. ELSIE.

KNICKERBOCKER, B'way & 38th St. Eve. 8:25. MATINEES TOMOR'W & WED. at 2:25. HENRY W. SAVAGE'S MUSICAL HIT. THE CLINGING VINE With PEGGY WOOD.

JOHN CORT OFFERS Go-Go. DALY'S 63d Street. Evenings 8:30. Mats. Tom'w & Wed. "SMART MUSICAL COMEDY"

FRAZEE West 42d Street. Eve. at 8:30. Mats. Tomor'w & Wed. at 2:30. "THE BIG LAUGH SHOW." "BARNUM WAS RIGHT"

GREENWICH VILLAGE THEATRE 4th St. & 7th Av. Eve. 8:30. Last Mat. Tomor'w, 2:30. "ROGER BLOOMER" LAST 3 TIMES.

KLAW, 251 W. 45 St. Eve. 8:37. Mts. Tom'w & Wed. THE LAST WARNING with Wm. Courtleigh 7th Month.

HUDSON 44th St., E. of B'way. Eve. 8:30. Mats. TOM'W & WED. at 2:30. GEORGE M. COHAN Presents THE HIT OF THE TOWN "SO THIS IS LONDON!"

LAST 2 WEEKS BETTER TIMES AT THE HIPPODROME EVES. 8:15 MATS. 2:15.

EARL CARROLL Th., 7th Av., at 50 St. Mts. Tomor'w & Thurs. THE GINGHAM GIRL.

ELTINGE West 42d Street. Evenings 8:30. Mats. Tomor'w & Wed. at 2:30. Lowell Sherman in Morphia with OLIVE TELL.

New Amsterdam Theatre, at 8:10. POP. PRICE MATS. TOMOR'W & WED. ZIEGFELD FOLLIES.

DRESDEN Thea., W. 42d St. New Amsterdam Thea. Bldg. Eve. 8:30. MATS. TOMOR'W & WED., 2:30. Edw. Royce's "Delightful" "New Musical Whirlwind." CINDERS.

BELASCO West 44th St. Evenings 8:30. Mats. Tomor'w & Thurs., 2:30. LAST 3 WEEKS. DAVID BELASCO presents Lenore ULRIC as KIKI.

JANE COWL as "JULIET". HENRY MILLER'S THEATRE, 124 W. 43d St. Eve. 8:30. Matinee TOMORROW & THURS. (Pop.) at 2:30. SPECIAL MATINEE NEXT MONDAY.

LYCEUM 45 St., nr. B'way. Eve. at 8:30. Mats. TOMOR'W & Thurs., 2:30. DAVID BELASCO Presents LIONEL ATWILL in "The Comedian" By SACHA GUITRY. (Adap. by Mr. Belasco)

Geo. M. Cohan Th., Eve. 8:30. Mts. Wed. & Sat. 2:30. ELEANOR PAINTER JOSE RUBEN in THE EXILE, a Romantic Comedy with Music.

LIBERTY 42d St., W. of B'way. Eve. 8:10. Mats. TOM'W & WED. at 2:10. GEORGE M. COHAN'S COMEDIANS in The New American Song and Dance Show. "LITTLE NELLIE KELLY"

SPECIAL MATINEE TODAY, 2:30. EARL CARROLL THEATRE. UPTOWN WEST. A New Comedy DRAMA. Moves to Bijou Thea., Mon. Eve., Apr. 23, for regular engagement.

GLOBE, B'way & 46 St. Mats. TOMOR'W & Wed. "JACK AND JILL" John Murray Anderson's New Musical Comedy. with Lew Fields, Ann Pennington, Clifton Webb, Charles Judels, Lulu McConnell.

MERTON OF THE MOVIES with Glenn Hunter—Florence Nash. CORT 48th, E. of B'way. Eve. at 8:15. Mats. Tom'w & Wed. at 2:15.

SAM H. HARRIS Presents "ICEBOUND" Owen Davis' Best Play. SAM HARRIS Thea., W. 42d St. Eve. 8:15. Mats. Tomor'w & Wed., 2:15. "BEST ACTED PLAY IN NEW YORK."—Eve. Telegram. Seats at Box Office, $1, $1.50, $2 and $2.50.

SAM H. HARRIS Presents MARGARET LAWRENCE in "SECRETS" FULTON THEATRE West 46th St. Eve. 8:30. Mats. Tom'w & Wed., 2:15. SWEETEST LOVE STORY EVER TOLD! Seats $1, $1.50, $2 and $2.50.

SAM H. HARRIS Presents IRVING BERLIN'S MUSIC BOX REVUE MUSIC BOX THEATRE West 45th St. Eve. 8:15. Mts. Tom'w & Wed. 2:15. "GRANDER THAN LAST SEASON."—Times.

School for Speakers. April 23-28, inclusive under the auspices of the League of Nations Non-Partisan Association and the Woman's Pro-League Council. Subjects: The League of Nations. The World Court. Director: MRS. JACKSON FLEMING. Chairman: MRS. FRANK DAY TUTTLE. Daily Sessions—Starting Monday at BRICK PRESBYTERIAN CHURCH Fifth Avenue and Thirty-Seventh Street. The FACULTY includes PROFESSOR MANLEY O. HUDSON, PROFESSOR CHARLES ZUEBLIN, MR. HAMILTON HOLT, DR. STEPHEN P. DUGGAN, MRS. JACKSON FLEMING, MRS. JAMES LEES LAIDLAW, MISS SARAH WAMBAUGH, PROFESSOR IRVING FISHER, MISS PORTIA WILLIS. Apply for ENROLLMENT to WOMAN'S PRO-LEAGUE COUNCIL, 303 FIFTH AVENUE.

METROPOLITAN OPERA HOUSE. LAST 3 PERFORMANCES OF OPERA. Tom'w, 1:45, Lohengrin. Reinhardt, Claussen; Harrold, Whitehill, Bohnen, Schutzendorf. Bodanzky. Sat., 1:45, L'Africana. Ponselle, Mario; Gigli, Danise, Rothier, Didur. Bamboschek. Sat., 7:45. Pop. Prices. Aida. Peralta, Gordon; Kingston, Zanelli, Mardones. Moranzoni. Sun. Eve., 50c to $2. Season's Farewell Concert. BILOTTI, Pianist. 18 prominent vocal soloists: SUNDELIUS, PETERSON, MORGANA, SABANIEEVA, ANTHONY, TINDAL, GORDON, DELAUNOIS, BRADLEY, PERINI, SCHAAF, CHAMLEE, MEADER, SALAZAR, TOKATYAN, SCHLEGEL, GUSTAFSON, MARTINO. HARDMAN PIANO USED.

Jenny Lind Concert To be sung by Frieda Hempel. Hippodrome, Sunday Eve., April 22, at 8:15. PROGRAM

Polonaise, C Sharp Minor ....... CHOPIN
Aria "Casta Diva" ....... BELLINI
Ave Maria ....... SCHUBERT
Die Forelle ....... SCHUBERT
Der Nussbaum ....... SCHUMANN
The Echo Song ....... OLD NORWEGIAN
Romance ....... CHOPIN
Waltz G Flat ....... CHOPIN
Aria with 2 Flutes ....... MEYERBEER
Andante Pastorale ....... BOEHM
Minuet ....... BEETHOVEN
On Wings of Song ....... MENDELSSOHN
Bird Song ....... TAUBERT
Greetings to America ....... BENEDICT
Home, Sweet Home ....... BISHOP

Pianoforte Soli and Accompaniments COENRAAD V. BOS. Flute Solo and Obbligati LOUIS P. FRITZE. Second Flutist JOHN FABRIZIO. Seats $1 to $3 at Box Office. (Steinway Piano)

MADISON SQ. GARDEN TWICE DAILY, 2 and 8. Doors Open Hour Earlier. NOW GREATEST SHOW ON EARTH! Ringling Bros. and Barnum & Bailey CIRCUS. Sensational Foreign Novelties, Thrilling New Wild Animal Acts, 700 Arenic Champions, Gigantic Zoo, Forum of Freaks. ADMISSION TO ALL Inc. seats 50c-$3 (incl. war tax). Children under 12 at reduced prices at all matinee performances except Saturday to $1.10 seats and over. BRANCH TICKET OFFICE (No Advance): GIMBEL BROS. R. H. MACY & CO.

MOTION PICTURES.

What Why and how the flapper? entertainingly answered in "THE FAMOUS MRS. FAIR" Most Enjoyable Photoplay of the Year. CAPITOL Theatre Next Week.

LOEW'S STATE B'way at 45th St. Cont. 11:30 to 11:30. The Nth Commandment With COLLEEN MOORE. LONG TACK SAM and other VAUDEVILLE.

PLAZA Mad. Ave. & 58th St. LEATRICE JOY & MATT MOORE in "Minnie"

Town Hall, Tues. Eve., April 24, at 8:15. THIRD NEW YORK RECITAL—PIANIST CARRERAS. Mgt. LOUDON CHARLTON. (Baldwin.)

Town Hall, Tomorrow Aft. at 3—Joseph FUCHS Violin Recital. (Steinway Piano.)

AEOLIAN HALL—Next Monday, 8:15 P.M. HERTA SCHMIDT (PIANIST) Supreme Concert Mgt., Inc. (Steinway.)

COLUMBIA Burlesque, 47th & B'way. Pop. Twice Daily, 2:15 & 8:15. Prices BUBBLE BUBBLE with ABE REYNOLDS.

MOTION PICTURES.

THIRD BIG WEEK. CENTRAL Thea., B'way & 47th St. Twice Daily, 2:30 & 8:30. All Seats Res'd. ENEMIES of WOMEN By Blasco Ibanez. SUN. MAT. AT 3. With LIONEL BARRYMORE and ALMA RUBENS.

RIVOLI B'way 49th St. POLA NEGRI in "BELLA DONNA" DE FOREST "PHONOFILM" Rivoli Concert Orchestra. Paramount Pictures. RIALTO B'way 42d St. GLORIA SWANSON in "Prodigal Daughters" Famous Rialto Orchestra. Next Week—7th ANNIVERSARY. Geo. Melford's "You Can't Fool Your Wife."

B. S. MOSS' CAMEO 42d, Just East of Broadway. ELMER CLIFTON'S DOWN TO THE SEA IN SHIPS. A Hodkinson Picture. Ninth Big Week. Eight Shows from 10 A. M.

"The Covered Wagon" A Paramount Picture. CRITERION B'way at 44th St. Twice Daily, 2:30, 8:30. Sunday Matinee at 3.

MARK STRAND B'y & 47 St. JACKIE COOGAN in "DADDY" Strand Symphony Orchestra.

CAPITOL B'way & 51st. RUPERT HUGHES' "Souls for Sale" With 35 Stars of the Screen. Capitol Grand Orchestra.

OPERA TICKETS PHONE FITZROY 4189. Paderewski Recital. JACOB'S Ticket Office NORMANDIE Hotel B'way, 38th St. Southeast Cor.

HOTELS AND RESTAURANTS.

Palais des Beaux-Arts 80 WEST 40th ST. Opp. Bryant Park. Tel. 7470 Longacre. Renowned for Best Food and Entertainment—"BITS of HITS" at dinner and supper. Dinner $1.75 and $2.50. Specialties a la Carte. DANCING. "PARIS IN NEW YORK" GOLD ROOM AFTER THEATRE.

WORLD JOY REVIVAL. Free to All. CARNEGIE HALL 7th Avenue and 57th St., New York. Fifteen Joy Nights. Beginning April 22, at 8:15 P. M. and continuing every evening until May 7th. HARRIET LUELLA McCOLLUM. The woman who has spoken to millions—helped them over the road to happiness, contentment, health, success and wealth through the power of mental psychology in its application to the well-being of humanity. WINIFRED SACKVILLE STONER (Mother to All Children) WINIFRED SACKVILLE STONER, JR. Universal co-operation for the revival of PEACE, JOY, PROGRESS and FOUNDATION of NATURAL EDUCATION SCHOOLS for BODY and BRAIN BUILDING through PRODUCTIVE PSYCHOLOGY and PRODUCTIVE PLAY. Co-operating with this movement are some of the world's greatest educators. Come and hear their messages. Songs every evening by world's greatest cheer leaders Arthur Hunt, Almon Knowles, Howard Kimsley. COME EARLY—FREE TO ALL—GET A SEAT

THE DELLA ROBBIA ROOM. The VANDERBILT Hotel. THIRTY-FOURTH STREET EAST AT PARK AVENUE. SUNDAY EVENING CONCERTS. TABLE D'HOTE. Artists for next Sunday: CRYSTAL WATERS Mezzo-Soprano. JAMES WHITTAKER Tenor. THE VANDERBILT ORCHESTRA.

NARCOTIC DRUG EVIL. High School of Commerce 155 West 65th Street, New York. This Evening at 8:15 o'clock The Hon. FREDERICK A. WALLIS Commissioner of Correction will speak. MOVING PICTURES CONCERT. Police Department Glee Club Quartette. Keith Boys' Band, 150 Pieces. Auspices Lecture Bureau Board of Education. Admission Free! April 20th.

AEOLIAN HALL, TONIGHT at 8:15. Song Recital by FLORENCE EASTON Soprano Metropolitan Opera Company. Assisted by the Composer-Pianist ELINOR REMICK WARREN. MANAGEMENT HAENSEL & JONES. STEINWAY PIANO.

HOTELS AND RESTAURANTS

HOTEL ASHTON. 93d St. at Madison Ave. Lenox 0272. Here one has the comfy feeling of individual attention cheerfully rendered; the rooms are charming and homelike, the service personal, an air of interest being shown for the guest, an interest impossible in a larger hostelry. Running Water or Bath With Every Bedroom. $2.00, $2.50 to $3.50 a Day. Living Room If Desired.

Hotel Bretton Hall BROADWAY 85th to 86th St., N. Y. City. Between Central Park & Riverside Drive. SUBWAY STATION AT 86TH ST. COR. ELEVATED STATIONS—2 Blocks 86th St. Largest and Most Attractive Midtown Hotel, Within Ten Minutes of All Shops and Theatres. For Permanent and Transient Residence Furnished and Unfurnished Suites 2, 3, 4 Rooms, 1 or 2 Baths may be leased on a yearly basis at a substantial saving. Also single and double rooms with bath. Restaurant of Highest Standard.

After the Theatre Brooke Johns entertains at The Tent 52nd Street and 7th Ave. Supper and Dancing. Telephone Circle 4043.

Hotel Colonial 51 West 81st Street, Northeast Corner of 81st St. & Columbus Ave. Phone Schuyler 2800. Refined, comfortably furnished large rooms, sunny and quiet. The Colonial enjoys country-like atmosphere; near Central Park and the Drive; has the most accessible hotels. "L" Station at door. Peculiarly suited to permanent residence. Running Water or Bath With Every Bedroom. $2.50, $3.50 to $5.50 a Day. Living Room If Desired.

Hotel Montague 103-105 Montague St., Brooklyn, N. Y. 7 Min. to Wall St., 10 Min. Times Sq. All Subways, Clark, Court, Boro Hall Stas. All Outside Rooms & Suites, with Bath. Single Rooms, $2 Per Day Up. American European Plan—Unsurpassed Restaurant.

# DR. FRAENKEL LEFT $338,575 ESTATE

**Former Husband of Ganna Walska Bequeathed Holdings to Her and His Brother.**

**HAD GERMAN WAR BONDS**

**Accounting Filed by Executor Mentions Claim for $49,308 Lost in Sale of Berlin Securities.**

An accounting of the estate of Dr. Joseph Fraenkel, who died April 24, 1920, at his home, 101 East Ninety-fourth Street, was filed yesterday in the Surrogate's Court by Herman B. Baruch, the executor. Dr. Fraenkel at the time of his death was the husband of Ganna Walska, now the wife of Harold F. McCormick of Chicago, whose first wife was the daughter of John D. Rockefeller.

The value of the estate is placed at $338,575, consisting of railroad and other securities and the residence in East Ninety-fourth Street, which, with its contents, he bequeathed to his widow.

The papers disclose that at the time of his death Dr. Fraenkel had two accounts with the banking and brokerage house of H. Hentz and Company, 22 William, of which Mr. Baruch is a member. These accounts, held in the name of "G. W. Fraenkel," were claimed by Mrs. Fraenkel (Ganna Walska) after her husband's death. The claim was opposed by Louis Fraenkel, a brother of the deceased, who contended the accounts were the property of the deceased and therefore belonged not to the widow but to his brother's estate. A compromise was later reached, the brother agreeing to take a third of the securities comprising the accounts and the widow two-thirds.

Mr. Baruch, however, says that against these accounts there was due his brokerage concern $101,480, which the widow and her brother-in-law had agreed by the compromise to assume and liquidate, which they did.

After expenses of administration, debts and other liabilities of decedent, the accounting says there is a balance of $45,295 for distribution between the widow and her brother-in-law, the residuary legatees.

Mr. Baruch further says that an automobile valued at $1,000 was not turned over to him, but was retained by Ganna Walska who, he says, should have its value deducted from her share of the remainder of the estate. Mr. Baruch says that a claim of $10,000 was presented by one Emma Fraenkel on a loan by her mother, Helena Knoch, to Dr. Fraenkel, and that she had submitted convincing but not legal proof of the indebtedness, which prompted Dr. Fraenkel's brother to consent to the claim being paid. This, however, the widow would not agree to and ordered Baruch not to pay it.

Baruch also says the estate filed a claim with the Mixed Claims Commission for $49,308, "by reason of the loss caused decedent through the purchase for 250,000 marks, par value, of the bonds of the Imperial German Government War Loan of 1915, with interest, which was unpaid Dec. 27, 1919, when the bonds were sold."


Booth Tarkington's

*new book*

THE FASCINATING STRANGER AND OTHER STORIES

*At all bookstores, $2.00*

377 copies in a de luxe edition, each numbered and signed by the author, $5.00

*Doubleday, Page & Co*



# New York endorsement 4-cylinder Autocar trucks

2 to 3 ton, four-cylinder Autocar

Chassis prices, f. o. b. Ardmore

114-inch Wheelbase, $3100 138-inch Wheelbase, $3200

Strength, power, short wheelbase handiness, economy of operation, and low cost of replacement parts are distinctive Autocar advantages responsible for the phenomenal sales of Autocar four-cylinder trucks.

*Among the recent purchasers of four-cylinder Autocars in New York are:*

P. F. Abbott
American Agr. & Chem. Co.
American Pastry & Mfg. Co.
Peter Barker
H. Baron & Co.
E. A. Beck
S. M. Bernstein
Birn's Express
Thos. Blaney
Edw. Boker
Borough Carting Co.
E. P. Broderick, Inc.
J. Bruckner
Bruno & Allesi
Burns Bros.
Candee-Smith & Howland Co.
Thos. Cantwell
Carmen Supply Co., Inc.
John J. Casey
Central Grocery Co., Inc.
City of New York
Dept. of Water, Gas, Electric
City of New York, Municipal Bldg.
Clark & Hutcheon
Columbia Smelt'g & Ref'g Co.
Crooks, Thomas Co.
Cullen Fuel Co.
James J. Dawkins
Depend-On-Trucks
Di Lorenzo & Son
Dispatch Motors, Inc.
Dow, Jones & Co.
Federal Armored Cable Co.
Fischler Bros.
R. Fitzpatrick
P. J. Flynn
A. J. Forman Coal Co., Inc.
Gold Medal Mills, Inc.
Great Bear Spring Co.
Louis Greenberg
Gutfreund's Olympia Market
H. K. Trucking Corp.
W. A. Harter
J. M. Horton Ice Cream Co.
C. Houlihan
Hull, Grippen & Co.
S. E. Hunter
Ice Service Co.
Inter-City Fuel Co.
International Coffee Co.
Kaminsky Bros.
Julius Kaufman
E. F. Keating
H. Kohnstamm & Co.
L. & L. Auto Del. Co.
Herman Lack
R. Larkins
H. Lichter
M. Lipman
D. Luedeke & Co., Inc.
William Maguire
Mallouf Haulage Co.
Edw. F. Maloney
Manhattan Veal & Mutton Co.
Chas. Markham
McDowell Transfer Co.
Catherine H. McLarney
John Minder & Son
F. W. Muller
Mutual Paper Co.
Chas. H. Nolte, Inc.
Ottman & Co.
Owens & Co.
Frank Palm
Polar Products Co.
John C. Ptacek
Louis Rabinowitz
Rankins Transfer Co.
Riverside Ice Co.
Frederick Roeber Co.
S. & S. Trucking Co.
Samsteg & Hilder Bros.
Max Schonfeld
Shelley's Express
Sinran Bros.
Sam Sitron
Jeremiah Skidmore's Sons
Small & Costello Coal Co.
Joseph Speckler
Jos. Taylor, Inc.
H. Tobin
Tuttle Roofing Co.
Joseph F. Whelan, Inc.
C. T. Willard Co., Inc.
Williams & Wells Co.
J. Zweiter

THE AUTOCAR SALES & SERVICE CO., Inc.

549-557 West Twenty-third Street, New York

Brooklyn Bronx Jersey City Newark New Haven

Direct Factory Branches of The Autocar Co., Est. 1897, Ardmore, Pa.

The Sturdy

# Autocar

Wherever there's a road

*A complete line of Autocar trucks—new, rebuilt and reconditioned*

*Capacities, 1 to 6 tons—Chassis prices $1100 to $4350*

# Firestone

## Will Not Increase Prices on Solid and Pneumatic Truck Tires Until May 1st

Never has Firestone been so well situated to give operators the greatest measure of Cushion, Traction and Mileage at the lowest cost.

Today, economical manufacturing and distribution are showing the fullest results. Our favorable purchases of rubber, in advance of the 150% increase brought about by the British Crude Rubber Restriction Act, aid further in maintaining the old price levels.

### *Whatever the Truck Service—the Firestone Dealer Has the Right Tire*

Firestone developments of the past two years have made pace for the industry and set new records in sure, economical performance. Five tires—the Heavy Duty Cushion, the Truck Type Cord, the Maxi-Cushion, the Giant Solid and the High Type—cover the needs of motor haulage in all its forms. Each has a distinct work which it does best. Each possesses a definite and special value for the operator.

### *Let the Firestone Service Dealers Keep Your Trucks Moving*

There are 800 Firestone Service Dealers, located in the principal trucking centers, fitted by natural ability and a thorough knowledge of trucking, to help you choose the right tire for your roads, loads and service.

### *Price Protection as Long as Stocks Last*

Additional tires will be supplied to Service Dealers only so far as our present output will permit. Consult the nearest Firestone Service Dealer at once regarding your truck tire needs. He is in an advantageous position to give you an unusual tire—a specialized service—and prices which may not be duplicated in months.

**Firestone Tire and Rubber Co., Akron, Ohio**

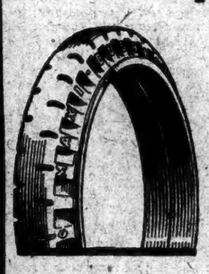

*Greater New York Exclusive Solid Tire Distributors*

## MATHEY BROS., Inc.

Office and Sales Dept.

**506 West 45th Street**

Phone Longacre 5804 Connecting All Depts.

*DAY & NIGHT SERVICE STATIONS*

New York
506 W. 45th St. (near 10th Ave.)
333 Delancey Street (cor. Mangin)
Cor. 124th St. & 1st Avenue.

Brooklyn
67 No. 9th Street (bet. Kent & Wythe Aves.)
393 4th Avenue (bet. 6th & 7th Streets)

**Cushion—Traction—Mileage**



**Plaza Art Auction Rooms**

Edward P. O'Reilly, Auctioneer
At Fifth Av. (5-7 & 9 E. 59th St.)
Telephone: PLAZA 8444-5408

SALE TODAY at 2 P.M.
Last Session Tomorrow
CARRARA GARDEN MARBLES
By Order of EUGENE LUCHESI Well-Known Importer; also a
Collection of Rare Italian Commodes, Tables, Benches, Bronzes, Torcheres, Fabrics
By Order of ANGELO OLIVO Lately arrived by S. S. Scythen, including the property of others.
Persian and Chinese Rugs, Needlepoint Armchairs, Portieres, Paintings, Bedroom, Living and Dining Room Suites, Electroliers, Andirons, China, Screens, Day Beds, etc.
Also a fine collection of IVORY MINIATURES



**Pickwick Arms**
GREENWICH, CONNECTICUT

"The Charm of the Country Plus the Comforts of the City"

Apartments

by Season or Year

SAME DIRECTION
HOTEL BELLECLAIRE
Broadway at 77th St.



ADVERTISEMENT

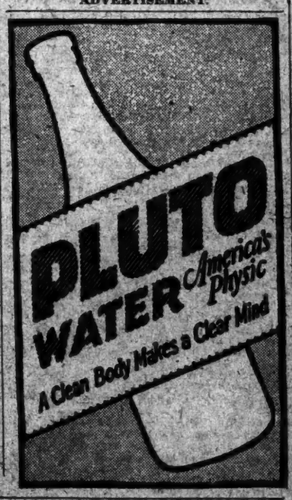




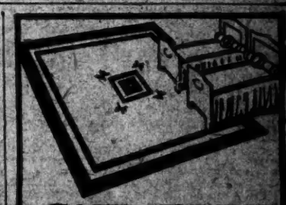

CREX
GRASS RUGS

Just four letters, but they mean the difference between a rice straw rug and a CREX Rug made of tough wire grass.

Don't accept a substitute. Specify CREX. It is our guarantee and your protection against disappointment.


Business Opportunities *(bank and business references required)*, Last Page.

# POLICEMEN HONORED FOR VALOR ON DUTY

## Name of Patrolman Murdered by Negro to Be Placed on a Tablet.

## THIRTY-SIX COMMENDED

### Lieutenant O'Connell Rewarded for Promoting Official Relations With Other Cities.

One policeman who was fatally wounded by a negro he sought to capture received honorable mention and one lieutenant and thirty-five policemen beneath the rank of lieutenant were commended in Police Department citations made public yesterday at the office of Police Commissioner Richard E. Enright. The general order citing the valor of the policemen follows:

Office of the Police Commissioner, New York, April 18, 1923.

General Orders No. 6.

Department recognition is awarded to the following members of the force for meritorious conduct performed in the line of duty:

HONORABLE MENTION.

*(Name to be placed on tablet in Police Headquarters.)*

Patrolman Henry L. Pohndorf, Shield 2842, 38th Precinct, was shot and fatally wounded by a negro, at about 9:30 A. M., May 8, 1922. A negro by the name of Chambers entered the office of another negro named Louis A. Leavelle, at 420 Lenox Avenue; demanded money and during an altercation shot the latter in the left temple and hurriedly left the office. At the entrance to the premises he was intercepted by Patrolman Pohndorf, who was attracted to the scene by the report of a revolver. The negro pulled the trigger of his revolver, a bullet entering the patrolman's neck. The negro boarded a Lenox Avenue surface car and rode to 126th Street, where he was met by several patrolmen who were attracted to the escaping criminal by the shouting of pedestrians, and after exchanging several shots finally subdued him. Patrolman Pohndorf was removed to Harlem Hospital, where he died at 7:10 P. M., May 10, 1922.

COMMENDATION.

Lieutenant John J. O'Connell, Headquarters Division, for promoting official relations and co-operation between this department and police organizations of the United States and foreign countries, whereby efficiency of police work has been enhanced, and for the adoption of methods of identification of criminals by telephone, telegraph, radio and mail.

Sergeant and Acting Detective Sergeants—Sergeant Frederick C. Kruse, Shield 21, and Acting Detective Sergeants Arthur J. McMenomy, Shield 288, and Hugh P. Sheridan, Shield 737, Detective Division, arrested four of six hold-up men at about 9 P. M., Sept. 18, 1922. The hold-up took place on the night of Sept. 16, 1922, and the culprits escaped in an automobile. After an exhaustive search of the upper east side the automobile was found abandoned in front of premises, 355 East 120th Street. The movements of the suspects were constantly kept under surveillance, and on the night of Sept. 18, while they were riding in an automobile, and in front of the car barns of the Third Avenue Railroad on Sixty-sixth Street, between Second and Third Avenues, the officers forced the car to the curb; immediately a volley of bullets were exchanged, and after subduing the men they were placed under arrest.

Acting Detective Sergeants August Mayer, Shield 380; Grover C. Brown, Shield 307; Sylvester Brierton, Shield 105, and William F. Fay, Shield 659, Detective Division, arrested three persons for the larceny of securities in the sum of $78,000, on Jan. 21, 1922. The securities were given to a messenger for delivery, but instead of taking them to their destination gave them to an accomplice. After diligent search in the financial district a third person was located and securities in the sum of $77,000 recovered.

Daniel J. A. Cashman, Shield No. 159, Detective Division, arrested three men, at about 11:45 P. M., Sept. 8, 1921, in premises, 114 Park Row. While seated at a table in a restaurant, at 102 Park Row, he overheard a citizen telling another that there were three suspicious men loitering in a hallway on Park Row. Detective Cashman searched the hallways in the vicinity, and upon entering the premises, 114 Park Row, found three men whom he questioned, and while so doing one of them made a move to draw a revolver from his pocket. They were ordered to throw up their hands, and when searched two of them had revolvers. All three men have criminal records.

Edward M. Davis, Shield No. 720, Detective Division, arrested a colored man, at about 2 P. M., Aug. 15, 1922, who answered the description of a man wanted for flat burglaries. The detective observed the colored man walking west at Amsterdam Avenue and Sixty-fourth Street, and intercepted him. Several questions were asked by the detective, but as the answers given were unsatisfactory, he brought him to the 22d Precinct station house. At the station house the colored man was searched, and jewelry which had been stolen was found in his pockets. A search of the man's home revealed other stolen jewelry which was identified.

Walter C. Harding, Shield 424, Detective Division, arrested two men, at about 1:15 P. M., Nov. 24, 1922, for handling and disposing of stolen merchandise. Detective Harding was standing on the corner of Canal and Lafayette Streets when he observed a shabbily dressed man carrying a bundle, closely followed by another man. Both men entered the subway. The detective followed, and as they reached the bottom of the steps they engaged in conversation. The bundle was passed to the second man and the first man hurried to the street. Detective Harding followed, apprehended the man, returned to the subway and arrested the second man. Through these arrests two additional captures were made and other stolen merchandise recovered.

James I. McCarton, Shield 739, Detective Division, arrested Abraham Becker as a material witness in the case of Jennie Becker, his wife, who was murdered. On April 8, 1922, Becker reported his wife missing. Detective McCarton, after consulting with the Assistant District Attorney of Bronx County, arrested the husband. Untiring efforts on the part of the detective resulted in obtaining a confession from one of Becker's friends that Becker had enticed his wife to a repair shop at 139th Street and Southern Boulevard, and there struck her on the head with an iron bar and buried her body in an adjoining lot. The body was unearthed. Becker was tried for murder in the first degree and sentenced to die in the electric chair.

Edward T. V. Fitzgerald, Shield 689, and William J. Courtney, Shield 770, Detective Division, arrested a man at about 10:45 P. M. Dec. 21, 1922, who acted suspiciously in the vicinity of West End Avenue and Eighty-seventh Street. The detectives were scouting the neighborhood for flat thieves, when their attention was attracted by the suspicious actions of the man. He was searched and a quantity of jewelry was found in his pockets for which he was unable to give a satisfactory explanation. The man was taken to the station house, and after being questioned at length admitted having committed several burglaries in other parts of the city.

Patrolmen—William G. Dollard, Shield 2469, 37th Precinct, and Otto J. Westphal, Shield 4098, Traffic Precinct B, arrested a negro who shot and fatally wounded a citizen and a patrolman at about 9:30 A. M. May 8, 1922. The negro boarded a south-bound Lenox Avenue car to escape. The shouting of pedestrians who witnessed the shooting of the patrolman and followed the car attracted the attention of Patrolman Dollard. Several shots were exchanged, one of the bullets entering the culprit's right leg. Patrolman Westphal, who heard the report of the revolvers, immediately ran in the direction of the sound. Both patrolmen followed the negro into the hallway of premises 327 Lenox Avenue. He was disabled by a bullet discharged by one of the patrolmen and placed under arrest.

Raymond W. J. Collins, Shield 1139, Sixty-seventh Precinct, arrested three men who forced an entrance to premises at Sixteenth Street and Surf Avenue, Coney Island, at about 3 A. M. Jan. 4, 1922. Patrolman Collins noticed the side door slightly ajar and became suspicious. At this instant a citizen passed to whom the patrolman gave his night stick, with instructions to rap for assistance. The patrolman entered the premises and observed an indistinct form disappearing in the hallway. Patrolman Collins followed, seized the man nearest to him, and with his revolver drawn, compelled the other two to throw up their hands. When assistance arrived they were searched, and a fully loaded revolver found on one of them.

Lambert L. Hanstein, Shield 1472, Traffic Precinct A, at about 9:40 A. M., Nov. 14, 1922, rescued a man from the débris of a building used as a warehouse at 105 Washington Street, a portion of which had collapsed, and discovered the body of another. Patrolman Hanstein, while regulating traffic at the corner of Greenwich and Fulton Streets, heard the crash, ran to the scene of the occurrence, and without hesitancy entered the building. After rescuing one man, Patrolman Hanstein again entered the building, and lowering himself to the basement with a rope discovered the lifeless body of another man pinioned under the beams of the fallen structure.

Edward P. Lynch, Shield No. 10645, and Philip K. Grimes, Shield No. 5577, 28th Precinct, rescued several adults and children from a fire, at about 7:30 A. M., Nov. 26, 1922. The patrolmen entered the smoke-filled building at 223 West Sixty-first Street and aroused the tenants. Two women who were partially overcome by the smoke were carried from the fifth floor, and a woman and her children were assisted to the street by way of the fire escape.

George L. Knab, Shield No. 8994, 101st Precinct, arrested three men who attempted to force an entrance into the rear of premises, 60 South Eighth Street, Brooklyn, at about 2:30 A. M., Dec. 9, 1922. Patrolman Knab noticed three men alight from a taxicab and enter the hallway of the premises mentioned. While in the act of questioning the driver of the machine, who seemed to be somewhat uneasy, the three men came running from the premises, one of their number dropping a fully loaded revolver. Patrolman Knab, with revolver drawn, forced the men into the taxicab, jumped on the running board, and brought them to the station house.

Daniel P. Beyer, Shield No. 670, 33d Precinct, assigned to motorcycle duty, arrested two of five hold-up men, at about 1:10 A. M., Nov. 23, 1922. Patrolman Beyer was informed that a hold-up had taken place on Manhattan Avenue, and that the five men who participated in the hold-up escaped in a taxicab. Priro to receiving this information, Patrolman Beyer, on suspicion, halted a taxicab with five occupants, searched the cab, questioned the driver, and procured his address, but as there was no apparent violation of the law, permitted him to proceed. As soon as the patrolman learned of the hold-up he immediately proceeded to the address given by the chauffeur. When he reached First Avenue and Eighty-first Street the taxicab passed him with only two of its former occupants. Patrolman Beyer pursued, overtaking the machine on Second Avenue, between Seventy-ninth and Eightieth Streets, and placed the men under arrest.

Harry A. M. Vincenot, Shield No. 6227, Twenty-ninth Precinct, arrested two hold-up men at about 12:30 A. M. Oct. 19, 1922. The patrolman was informed by a citizen that two armed men were standing in the doorway of the premises at 1,088 Second Avenue, and that the taxicab from which they alighted was standing at the southwest corner of Fifty-seventh Street and Second Avenue, with the engine running. Patrolman Vincenot drew his revolver, proceeded to apprehend the culprits, and when searched a fully loaded revolver was found on each. Through the apprehension of these men two other arrests were made.

James P. McDonnell, Shield No. 10648, Headquarters Division (formerly attached to Twenty-sixth Precinct), arrested four bootleggers at about 1:10 A. M. Oct. 21, 1922. Patrolman McDonnell, while patroling his post on Twelfth Avenue and Fifty-fourth Street, observed an automobile, lights not burning, coming from Pier 94. The patrolman ordered the chauffeur to stop, but he disregarded the command, and threatened to run over the officer. Several shots were fired by the patrolman, one in the air, the others at the occupants of the machine, one of whom received a flesh wound and fell to the street. The patrolman compelled the three men to put the injured man back into the automobile, and all of them were taken to the station house, after resisting arrest and assaulting the officer.

James J. McKee, Shield No. 8288, Fifty-third Precinct, arrested a man at about 11:50 P. M., June 13, 1922, who shot and fatally wounded another in front of premises, 3,161 Villa Avenue, the Bronx, at about 11:20 P. M. the same day. The patrolman was informed of the occurrence by a citizen who gave a description of the murderer. After notifying the station house of the affair, Patrolman McKee mounted his bicycle and rode around the vicinity. When he reached 205th Street, between Villa Avenue and Grand Concourse, he observed several men walking who aroused his suspicions. Upon seeing the officer they dispersed. One of their number, who was bleeding, answered the description given and was ordered to throw up his hands. He was questioned by the patrolman and admitted he had shot the man.

Richard E. Gonoude, Shield No. 1823, Sixty-fifth Precinct, detected and caused the arrest and conviction of several men implicated in the murder of a watchman employed at the Tanna-Gross Warehouse, Staten Island. The officer worked unceasingly, day and night, on the case, and at intervals between the middle of March and the latter part of April, 1922, the arrests were made. One of the men, named Collins, was convicted of murder in the first degree and several others were sentenced from twenty years to life imprisonment.

Robert Ziegler, Shield No. 2918, 97th Precinct, subdued and arrested a maniac, at about 7:30 A. M., Oct. 10, 1922. The officer heard the cries of a woman for help, and running to her aid was informed that a boarder had attacked her with a knife in her apartment. Upon reaching the apartment he found the door blocked, and while attempting to force an entrance heard a window-pane smash. Patrolman Ziegler ran down stairs to the rear yard, where he was attacked by the madman, who had jumped through a window from the second floor. After a struggle the man was subdued and removed to a hospital, a prisoner, where he died.

David H. Simpson, Shield No. 9021, 13th Precinct, rescued two children from the fourth floor of a burning building, at 304 East Houston Street, at about 2:55 P. M., Dec. 2, 1922. The fire started on the third floor and made rapid headway. Patrolman Simpson turned in an alarm, returned to the building and ascended the fire escape to the fourth floor, rescued two small boys from the smoke-filled apartment and carried them to the street. While carrying the two boys he assisted a woman and her children to safety.

Francis B. Gordon, Shield 5311, 13th Precinct, arrested four burglars at about 3:10 A. M., Dec. 23, 1922. While trying the store door of premises, 315 Grand Street, the patrolman heard a noise inside and concealed himself in the entrance. After waiting a few moments Patrolman Cannon observed an arm extended from behind the counter and the removal of several boxes. The patrolman sent a passerby for assistance and, upon searching the premises, discovered four men in the basement who attempted to assault him. Patrolman Cannon discharged his revolver and the men surrendered. Merchandise valued at $3,000 was discovered packed and ready for removal.

John J. McDonnell, Shield 8052, 7th Precinct, arrested a man for attempted robbery at about 2:15 P. M. Oct. 14, 1922. Upon information received from a citizen that a negro riding on an approaching Smith Street car had entered the home of a citizen with revolver drawn, Patrolman McDonnell ran toward the car, but before it came to a stop the negro jumped off and ran into a garage runway, closely followed by the officer. Patrolman McDonnell drew his revolver, ordered the robber to throw up his hands, and placed him under arrest. When searched a fully loaded revolver and a jimmy were found on his person.

Orville W. Halstead, Shield 7499, 23d Precinct, arrested a burglar, at about 1 P. M., Jan. 2, 1923, while off duty and in civilian clothes. The patrolman was driving an automobile south on Broadway, and at Forty-fourth Street heard several shots fired and observed a man jump into a taxicab. The officer gave chase and succeeded in overtaking the cab at Broadway and Forty-third Street. He jumped on the running board of the taxicab just as the man riding in the cab discharged a revolver at him, but the cartridge failed to explode. Patrolman Halstead seized the revolver and placed the man under arrest.

Harry M. J. Dillmeier, Shield 2849, 95th Precinct, rescued a man from a fire in a garage at 380 DeKalb Avenue, at about 12:20 P. M., Jan. 1, 1923. Patrolman Dillmeier was standing on the corner of Throop and DeKalb Avenues, when he saw flames issuing from the garage, saw to it that an alarm was sent in for the fire apparatus and ran to the fire. He was informed that a helpless cripple was in the building. After repeated efforts to enter the garage, being driven back by the dense smoke and flames, he finally succeeded in entering by throwing his rubber coat over his head and rescued the man.

Joseph Lynch, Shield 4468, Ninety-fifth Precinct, stopped a runaway horse at about 10:15 A. M., Oct. 29, 1922, at Marcy and Putnam Avenues. The horse was attached to a buggy and was running west on Putnam Avenue at great speed. The patrolman ran to the middle of the street, grabbed hold of the bridle and succeeded in bringing the horse to a stop after being dragged a distance of about 100 feet. The officer received injuries which necessitated his removal to a hospital. The action of Patrolman Lynch saved several pedestrians from injury.

Joseph T. Dwyer, Shield 539, 123d Precinct, rescued a man from drowning at about 10:45 P. M., Dec. 10, 1922. Patrolman Dwyer heard cries for help coming from Jamaica Bay at the foot of Beach Sixty-ninth Street, and ran to the end of the dock. Without waiting to remove any of his clothing he jumped overboard, swam to the man, grabbed hold of him, and returned to the dock, taking hold of a spile, to which he clung, and called for help. Two citizens passing in an automobile heard the summons and came to his aid, and after much difficulty succeeded in getting the drowning man and the policeman on the dock.

John R. Dukes, Shield 1960, Seventy-fourth Precinct, apprehended a colored man at about 6:35 P. M., Nov. 22, 1922. The colored man emerged from premises 701 East Nineteenth Street, acting in a suspicious manner. Patrolman Dukes followed, overtaking him at Beverly Road and Ocean Avenue. While being questioned the culprit drew a .32 calibre revolver and pointed it at the officer, the latter grabbed hold of it and after a struggle wrested it from him. When searched two more fully loaded revolvers were found on his person.

Edward J. Sullivan, Shield 10950, Forty-fifth Precinct, arrested a murderer at about 10 P. M., Nov. 11, 1922. While off duty and in civilian clothes and talking to several friends on 129th Street, Patrolman Sullivan heard the blasts of a police whistle coming from the direction of Seventh Avenue. The officer ran toward Seventh Avenue, and when he arrived in front of premises 166 West 129th Street, saw the body of a woman lying in the street and a man running from the scene. Patrolman Sullivan pursued the man, grabbed hold of him and after a struggle subdued and placed him under arrest.

Patrick Curley, Shield No. 2111, Thirty-eighth Precinct, arrested three hold-up men at about 11 P. M., Oct. 17, 1922. While on patrol at Lenox Avenue and 139th Street Patrolman Curley observed a taxicab going west on 139th Street with three occupants, whose actions aroused his suspicions. He followed the taxi to 120 West 139th Street, where the taxicab stopped. He arrived there just as one of the men ordered the chauffeur into the hallway for the purpose of robbing him. Patrolman Curley grabbed one of the men, who drew a knife, while one of the other two pointed a revolver at the officer. The patrolman drew his revolver, ordered the man back into the taxicab, took them all to the station house, and a search of the cab revealed another revolver.

Patrick J. Lynch, Shield No. 2980, Motorcycle Squad No. 1, arrested two men for felonious assault at about 11 P. M., May 19, 1922. While on patrol duty and assigned to Motorcycle Post No. 2, First Avenue, Fifty-ninth Street to 125th Street, he observed an automobile, lights not burning, at Ninety-sixth Street speeding south. Patrolman Lynch followed, and, according to his speedometer, the machine was traveling at more than fifty miles an hour. At Eighty-eighth Street it struck and knocked down a citizen and continued south on First Avenue. When abreast of the machine the patrolman drew his revolver, compelled the operator to halt, and he and the man accompanying him were placed under arrest. The injured man was removed to a hospital and died within a few hours.

James P. McDonnell, Shield No. 10648, Headquarters Division, while assigned to duty in plain clothes, subdued and arrested a man, at about 9:45 P. M., November 25, 1922, who held up a citizen and attempted to take $4,000 in currency from him. The officer was returning from the 10th District Court when he noticed two men struggling in the street. As Patrolman McDonnell drew near he noticed one of the men striking the other with a revolver. McDonnell intervened, and as he did so the man with the revolver pointed it at the officer, who struck it from his hand. The man fled and entered premises, 340 West 53d Street, and locked the door. The door was forced open by the patrolman and after a struggle the man was placed under arrest.

So much of General Orders No. 49, 1922, as awards Commendation to Patrolman Christian R. Salseider, Shield No. 3499, and Rocco Cavone, Shield No. 2039, 4th Precinct, is amended by adding the name of Patrolman John Ferretti, Shield No. 2802, 5th Precinct.

RICHARD E. ENRIGHT,
Police Commissioner.

### Republic Iron & Steele Shows Profit.

The Republic Iron and Steel Company reports net earnings of $2,234,988 for the first quarter of 1923. This compares with an operating loss of $277,064 in the first quarter of last year. After depreciation, interest and other charges, and after allowing for dividends on the preferred stock, the company reported a balance of $1,096,343 available for the $30,000,000 common stock, which was equal to $3.65 a share. In the first quarter of 1922 the company reported a deficit of $712,082 before dividend requirements.

### Berkshire Railway Uses Oil Fuel.

*Special to The New York Times.*

PITTSFIELD, Mass., April 19.—The Berkshire Street Railway Company has installed an oil burning engine at its East Street power plant. A steel tank with a capacity of 100,000 gallons has been built 75 feet from the power house. The company buys oil for $1.60 a barrel at present and expects to save money by giving up coal. This is the first street railway company, so far as is known, that has made the change.

### Fifth National Increases Surplus.

The Directors of the Fifth National Bank of New York City voted yesterday to add $100,000 of the profits to the surplus of the bank, increasing the surplus to $900,000. This is the second increase in the surplus in the last four months. On Dec. 31 the Directors added $200,000 of profits to the surplus fund, increasing it to $800,000.

### Hudson Trust Merger Is Effective.

The merger of the Hudson Trust Company and the Terminal Exchange Bank has become effective, President Baldwin of the Hudson Trust Company announced yesterday. In the future the Hudson Trust Company will operate the institution at Thirtieth Street and Seventh Avenue as the Terminal Exchange Branch of the Hudson Trust Company.

### Winchester Co. Reports Profit.

The Winchester Company and subsidiaries had a net profit of $247,880 in 1922 after the payment of expenses, interest and taxes, against a net loss of $1,165,514 in 1921. This profit is equivalent to $2.54 a share earned on $9,754,700 first preferred stock. Sales increased to $18,146,200 in 1922 from $15,343,311 the previous year.

### Indian Refining Reports 1922 Loss.

A net operating loss of $402,537 for 1922 is reported by the Indian Refining Company, which compares with a loss of $3,657,117 in 1921. The report shows that the total deficit of the company in 1922 was $648,582.

### Chemical National Bank Dividend.

The Board of Directors of the Chemical National Bank has declared the regular 4 per cent. bimonthly dividend, payable May 1, to stock of record April 20.

### Rolls-Royce Reports Profits.

Rolls-Royce of America, Inc., for the first quarter of 1923, reports net profits of $141,199 after providing for bond interest. This compares with a loss of $157,914 in the same period in 1922. The company reports operating at capacity.

# ASSIGN NEW LENGTHS FOR BROADCASTING

## Commerce Department Issues Tentative List for the Class B Stations.

## TEN TO EACH OF 5 ZONES

### Three New Lengths Are Assigned to Stations in New York and Newark.

*Special to The New York Times.*

WASHINGTON, April 19.—To clear up the congestion in radio broadcasting, a new schedule of wave lengths, which goes into effect on May 15, went out today from the Department of Commerce, which has been working on the problem ever since the recent National Radio Conference.

Definite wave lengths have been allocated to each of five zones into which the country has been divided, and broadcasting stations will have to adhere to these or else suffer the penalty of loss or suspension of license.

For the Class B stations (the high-power transmitting agencies) there will be ten wave lengths in each zone, and all of these will be adjusted so as not to conflict with any other.

Of the ten zone lengths assigned to Zone 1, which extends from New England through the District of Columbia, three of them, 405, 455 and 492 meters, have been assigned to New York City and Newark. This is because so many persons are served by the stations in the neighborhood, and so much entertainment talent is available. The stations in New York and Newark will have to arrange for division of time.

Other assignments of wave lengths thus far in this zone are:

Springfield, Mass. (Westinghouse station) and Wellesley Hills, Mass., 337 meters.

Schenectady (General Electric), and Troy (Renssalaer Polytechnic), 380 meters; Philadelphia (Wanamaker's, Lit's, Strawbridge & Clothier), 509 and 395 meters, and Washington (Arlington and Radio Corporation), 435 meters. It is likely that Arlington will have a special wave length and not be forced to divide time with any other station. Wave lengths of 303, 319, 469 meters also are reserved for this zone.

Assignments in the other zones up to this time are:

Zone 2—Pittsburgh, 326; Chicago, 448; Davenport and Des Moines, 484; Detroit and Dearborn, 517; Cleveland and Toledo, 390; Cincinnati, 309; Madison and Minneapolis, 417.

Zone 3—Atlanta, 429; Louisville, 400; Memphis, 500; St. Louis, 546.

Zone 4—Lincoln, Neb., 341; Kansas City, 411; Jefferson City, 441; Dallas and Fort Worth, 476; San Antonio, 385; Denver, 323; Omaha, 527.

Zone 5—Seattle, 492; Portland, 455; Salt Lake City, 312; San Francisco, 509 and 423; Los Angeles, 395 and 469; San Diego, 536.

None of the wave lengths go above 600 meters. This is important to amateurs, as according to a plan proposed to the recent conference, the large stations might have had wave lengths up to 700 meters, which would have necessitated the changing over of many receiving sets.

Besides the Class B stations, which broadcast to long distances, there are 540 Class A stations which use the 360 meter wave length. These will be allowed to retain that wave length or can come into a special band between 222 and 300 meters. If a new station is erected and it can not meet the qualifications of a Class B station it will not be allowed to use 360 meters, but must go into the 222-300 band.

Because of the great activity in radio, the Department of Commerce is enlarging its forces in the inspection districts of which there are nine with Boston, New York, Baltimore, Atlanta, New Orleans, San Francisco, Seattle, Detroit and Chicago as headquarters.

Beginning May 15, inspectors will check the wave lengths of stations in their districts.

It was stated that any station now operating on 360 meters has the privilege of remaining on that wave length. It is also emphasized that the assignments of wave lengths are for cities and not for specific stations.

# EXPLAINS MEXICO'S DELAY.

## Embassy Says Interest Payments Are Held Up by Bankers' Routine.

*Special to The New York Times.*

WASHINGTON, April 19.—The Mexican Embassy today disavowed any responsibility on the part of the authorities of the Mexican Government for the non-payment of the interest instalment which was due on April 1 on Mexican Government bonds. Failure to pay was ascribed at the Embassy to the fact that arrangements had not been finally completed by the bankers for the deposit of the bonds upon which interest payments were due.

The Embassy declared that the Mexican Government has on deposit in New York City banks more than enough money to meet the interest payments that were due on April 1, as well as those which would be due on July 1, and said it expected that an announcement fixing the date and places for the deposit of these bonds would be forthcoming from the bankers' committee within the very near future.

In support of these statements the Embassy quoted a letter which it had received from Thomas W. Lamont, Chairman of the International Bankers' Committee, in which Mr. Lamont said:

"Because of numerous inquiries made as to April 1 interest payment upon Mexican Government bonds, the international committee states that favorable progress has been made by the commission recently appointed by Finance Minister de la Huerta to pass upon the details of the plan of readjustment, but the exact date upon which bondholders will be invited to deposit their bonds has not been fixed, and until the call has been issued and sufficient bonds have been deposited to enable the committee to declare the plan effective, actual interest payments cannot begin. * * *

"Sufficient funds already have been made available in New York by the Mexican Government to cover the cash payments to the bondholders, as provided for in the plan and agreement during a considerable part of the present year."

### Announces Farm Credit Discount.

PHILADELPHIA, April 19.—The Federal Reserve Bank of Philadelphia today announced that it has established a discount rate of 5 per cent. on agricultural and live stock paper having a maturity of from six to nine months. The new rate does not change the existing rate of 4½ per cent. on similar paper maturing within six months.

### FINANCIAL NOTES.

The United States Mortgage & Trust Company has been appointed transfer agent in New York for the preferred and common stocks of the Inland Steel Company.

The Guaranty Trust Company of New York has been appointed trustee under the Houston Lighting & Power Company mortgage and deed of trust, dated March 1, 1923, providing for and securing an authorized issue of bonds, of which $2,000,000 par value are to be known as Series "A" first lien and refunding mortgage gold bonds due March 1, 1953, and bearing interest at 5 per cent. per annum.

The New York Trust Company has been appointed trustee under a trust agreement of Federal Light & Traction Company, dated March 1, 1923, securing an issue of $2,500,000, thirty-year convertible debenture gold bonds 7 per cent., Series A.

J. K. Rice Jr. & Co. have issued for distribution to investors a special circular on Cushman's Sons, Inc.

Arthur I. Heymann, formerly with J. C. Bavetta & Co., has become associated with Moss, Heymann & Co. as manager of their foreign bond department.

The Lawyers Title and Trust Company has been appointed trustee of an issue of $500,000, first mortgage 6 per cent. serial gold bonds of Sigmund Ullman Company.

# ADMISSIONS TO THE BAR

## Certificates Given to 310 Successful of 590 Candidates.

*Special to The New York Times.*

ALBANY, April 19.—As a result of the March examinations for admission to the bar, 310 applicants will be granted certificates, the New York State Board of Law Examiners announced today. Of the 590 students, 321 tried the whole examination, the remaining 269 trying one-half of the examination only, having previously passed the other half.

Of the 321 who tried the whole examination, 134 passed both parts and 97 passed one-half; of the 269 who tried half of the examination, 176 were successful.

The successful applicants in the four judicial departments are:

First Judicial Department.

Louis Alexander, 172 West 79th St.
Birdie Amsterdam, 44 St. Mark's Place.
Hyman M. Albert, 482 East 167th St.
William L. Brody, 50 Featherbed Lane.
Richard Bancroft, 404 West 115th St.
Theodore Babbitt, 825 Madison Av.
Andrew Edward Beer, 216 West 102d St.
Saul S. Berzin, 13 East 98th St.
Benjamin H. Berman, 980 Findlay Av.
Pauline M. Berko, 630 West 135th St.
Edgar G. Crossman, 125 West 11th St.
John M. Curran, 100 Hamilton Place.
Marsden B. Candler, 17 East 11th St.
George Copeland, 113 Berkeley Road, B'klyn.
Archie Owen Dawson, 40 Morningside Av.
Morris J. Deutsch, 1,876 Clinton Av.
Charles N. Deatherage, 304 West 71st St.
Joseph J. Dunn Jr., 998 Walton Av.
Raffael Di Naples, 251 West 70th St.
Arthur B. Edison, 620 Riverside Drive.
Harry M. Edelstein, 3 East 117th St.
Thomas C. Fogarty, 308 East 26th St.
Hilmar Maurice Fridlund, 71 West 58th St.
John H. Fox Jr., 343 West 56th St.
William W. Fraser, 600 West 189th St.
Frederick Fenster, 2,153 Amsterdam Av.
W. St. John Garwood, 534 West 114th St.
George Glassgold, 2,940 Broadway.
Nathan B. Gurock, 76 East 100th St.
George Garfunkel, 33 East 108th St.
Bertha Goldberg, 790 Riverside Drive.
Martin Gottlieb, 1,744 Lexington Av.
Isidore H. Goldberg, 635 Tiffany St.
Harold Goldman, 7 West 118th St.
Warren N. Gaffney, 668 Riverside Drive.
Henry M. Hogan, 22 West 16th St.
Norman H. Holland, 544 West 118th St.
Horace Gaylord Hitchcock, 536 West 112th.
F. Morse Hubbard, 49 West End Av.
Herbert Augustus Hoenig, 429 West 117th St.
Frank Eberhart Haynes, 45 East 35th St.
Samuel Harnick, 94 Sheriff St.
Edward Stephen Higgins, 216 West 56th St.
Matthew Hale, 61 West 92d St.
Eldred A. Halsey, 58 East 177th St.
William Henry Hall, 204 East 84th St.
Fred Iscol, 345 Hudson St.
Clark L. Jordan Jr., 15 East 54th St.
Ellwood Wadsworth Kemp Jr., 3,100 B'way.
Abraham Kantor, 107 West 10th St.
Harry H. Klein, 1,349 Lexington Av.
Max Kalfus, 3,291 Decatur Av.
Albert A. Klein, 359 East 76th St.
Morris Kozinsky, 51 Varet St., Brooklyn.
Joseph R. Kehoe, 22 Van Corlear Place.
Irving Kay, 1,377 Franklin Av.
Abraham Levy, 232 East 6th St.
Matthew M. Levy, 706 Fairmount Place.
Irving Lipton, 1,420 Prospect Av.
William W. Landis, 130 Claremont Av.
Philip Leight, 675 East 170th St.
Victor Levine, 351 West 86th St.
Edward V. Loughlin, 1,266 2d Av.
Preston Lockwood, 171 West 12th St.
Samuel Luloff, 15 West 114th St.
Herman Laden, 143 Marcy Place.
Arthur Mars Moritz, 446 East 139th St.
William H. Matthews Jr., 112 Riverside Dr.
Maxwell Erwin McDowell, 107 West 109th St.
Guy T. Morris, 602 West 190th St.
Francis B. Mulry, 121 East 82d St.
Francis T. Murphy, 1,800 Monroe Av.
Samuel S. Muiter, 761 Trinity Av.
Barnett J. Monka, 1,333 5th Av.
A. Donald MacKinnon, 528 West 114th St.
William T. Mulcahy, 444 East 139th St.
William R. Mohr, 464 West 141st St.
Gustav Nadel, 128 Hudson St.
Irving D. Neustein, 800 East 6th St.
Jack Nadel, 3,120 Hull Av.
William J. O'Shea, 145 West 88th St.
Julius Reading Oltarsh, 565 West 159th St.
John O'Rourke, 164 East 33d St.
Franklin V. Peale, 61 West 55th St.
Andrew Portoghese, 230 East 114th St.
Philip Pogorelsky, 88 East 4th St.
Walton E. Percy, 440 West End Av.
Charles V. Paganelli, 21 Commerce St.
Peter W. Quinn, 336 West 47th St.
John S. Roberts, 610 West 141st St.
Milton Rosenblum, 300 East 6th St.
Jacob Lawrence Rheingold, 154 Nagle Av.
Max Rabinowitz, 185 Monroe St.
William F. Roche, 229 Hudson St.
Rose Richmond, 1,110 College Av.
Aaron Rosen, 561 West 165th St.
Harold A. Rosenfeld, 9 West 84th St.
John Suglia, 451 East 119th St.
H. T. Straub, 55 Hanson Place, Brooklyn.
Leon E. Spencer, 600 West 142d St.
John Schubert, 17 Vandam St.
John Peters Stevens Jr., 24 Gramercy Park.
Donald F. Sealy, 173 West 81st St.
George D. Skinner, 612 West 116th St.
J. G. Schurman Jr., 59 West 56th St.
Albert J. Shea, 2,447 Walton Av.
Emerson L. Simon, 102 Convent Av.
Philip Silberman, 66 1st St.
Ida Schechtman, 1,093 Washington Av.
Bernard S. Smith, 1,518 Charlotte St.
Harry B. Solow, 264 East Broadway.
Jesse Siskind, 620 East 169th St.
Frances Sacks, 1,046 Hoe Av.
Flora Seligman, 6 West 93d St.
Tessie L. Segal, 150 East Broadway.
Rudolph Trier, 263 East 93d St.
Joseph Toriofsky, 6 Willett St.
Sunshine Ulman, 336 West 145th St.
Henry L. Ughetta, 712 Riverside Drive.
Abraham Vigodsky, 145 West 86th St.
Henry P. Williams, 2,670 Decatur Av.
Bertram Francis Willcox, 20 West 8th St.
Alexander Wiley, 25 West 11th St.
Joseph Yarchover, 113 East St.

Second Judicial Department.

Ray W. Aylesworth, 145 South Tenth Av., Mount Vernon.
Leo Adolph, 153 Pennsylvania Av., Brooklyn.
H. F. Bergwald, 57 Pearl St., Mount Vernon.
Andrew Bellanca, 1,784 78th St., Brooklyn.
F. A. Butler, 100 Kenilworth Place, B'klyn.
Murray Boxer, 145 Rodney St., Brooklyn.
H. I. Barshay, 295 South 2d St., Brooklyn.
James W. Burroughs, Irvington.
Julia I. Brew, 29 Clarkson Av., Brooklyn.
William Bernstein, 3,107 Avenue L, B'klyn.
R. D. Barnett, Cypress Av., Sea Gate, B'k'n.
Alexander Bicks, 35 Division Av., Brooklyn.
Samuel Butansky, 545A Quincy St., B'klyn.
John P. Bree, 598 7th St., Brooklyn.
F. D. Compton, Carpenter Av., Tuckahoe.
David Coen, 11 South 9th Av., Mt. Vernon.
Robert Cooper, 383 Wallabout St., B'klyn.
Max Chernofsky, 1,410 Carroll St., Brooklyn.
H. I. Delaney, 1,110 Bushwick Av., B'klyn.
Cyril J. Doneghue, 58 Bowne Av., Flushing.
J. B. Diamond, 1,284 Pacific St., Brooklyn.
M. P. Detels, 284 East'n P'kway, Brooklyn.
E. L. Dunne, 14 Hart St., Brooklyn.
S. Ehrlich, 191 Atkins Av., Brooklyn.
J. G. Ewell, Livingston Av., Babylon.
Mary Figueira, 14 Stuyvesant Av., B'klyn.
Harry B. Falb, 159 Hopkins St., Brooklyn.
H. I. Goldberg, 4,514 15th Av., Brooklyn.
J. D. Geduldig, 2,036A Pacific St., Brooklyn.
M. M. Bettinger, 561 East 3d St., Brooklyn.
H. B. Gelson, 240 Gates Av., Brooklyn.
L. Golub, 280 Hawes St., Brooklyn.
F. L. Giusti, Palace B'vard, Bayside, L. I.
M. I. Gerber, 1,461 46th St., Brooklyn.
M. H. Grae, 121 Jersey St., New Brighton.
Irene E. Hendrick, 240 5th Av., New Rochelle.
Gertrude Herschler, 707 Eastern Parkway, Brooklyn.
Herbert F. Hastings Jr., Nottingham Av., Malvern, L. I.
T. J. Henry Jr., 265 Clinton St., Brooklyn.
Sol A. Herzog, 57 Crescent Place, Yonkers.
Morris Helfat, 1,259 East 10th St., Brooklyn.
E. C. Harvey, 153 S. 3d St., Mt. Vernon.
F. M. Howitt, 1,125 Oak Pl., Far Rockaway.
Louis G. Hart, 1,485 Bath Av., Brooklyn.
Nathan Horowitz, 26 Chester St., Brooklyn.
F. J. Hughes, 1,236 Pacific St., Brooklyn.
Hugh J. Jamieson, 153 Henderson Av., New Brighton.
Albert Jacobsen, 126 Ashford St., Brooklyn.
Harry Kwestel, 380 Saratoga Av., Brooklyn.
Isidore Kanner, 1,556 51st St., Brooklyn.
E. J. Keane, 346 President St., Brooklyn.
Joel Kirschner, 783 Beck St., New York City.
C. H. Kriger, 1,565 East 2d St., Brooklyn.
J. A. Kennedy, 20 Palisade Av., Yonkers.
A. H. Lerner, 512 Saratoga Av., Brooklyn.
J. P. Lebouchier, Old Country Rd., Hicksville.
Rose Lehman, 180 Sumpter St., Brooklyn.
Frieda Loewe, 919 St. Marks Av., B'klyn.
J. F. Lenihan, 96 Maple St., Yonkers.
J. E. LoPiccolo, 194 Lawrence St., Astoria, L. I.
Samuel Leifer, 264 Hart St., Brooklyn.
M. B. Matskin, 2,118 Atlantic Av., Brooklyn.
R. C. MacFall, 45 West 91st St., N. Y. C.
A. B. Murphy, 35 Schermerhorn St., B'klyn.
F. M. McKeown, 1,236 Pacific St., B'klyn.
J. F. McBride, 432 Greene Av., Brooklyn.
B. J. Monkiewicz, 241 48th St., Brooklyn.
J. B. Miller, 485 East 21st St., Brooklyn.
Sydney Morris, 9,917 Shore Road, Brooklyn.
T. A. McDonald, 210 Albany Av., B'klyn.
Oswald M. Murphy, 312 Willoughby Av., Brooklyn.
Francis X. McNamara, 22 Van Buren St., New Brighton.
Arthur G. Mandeville, 348 Weirfield St., Brooklyn.
Raymond Charles Martin, 365 Warburton Av., Yonkers.
Joseph B. Mitchell, 14 Islington Place, Jamaica, L. I.
Irving Mischkind, 574 Ralph Av., Brooklyn.
Stewart McDonald, 162 Columbia Heights, Brooklyn.
Murray Nitsberg, 670 Warwick St., Bklyn.
Frank Mariano Nicolosi, 160 45th St., Corona.
Vincent A. O'Connor, 30 Park Place, Bklyn.
Morris Okoshken, 385 Amboy St., Brooklyn.
Basil Hubbard Pollitt, 18 Cleveland St., New Brighton.
Charles Clarence Parlin, 101 Gates Av., Brooklyn.
Harry Pastor, 262 Division Av., Brooklyn.
Carl H. Penzlner, 109 Lewis Av., Brooklyn.
John Pastaa, 3,417 89th St., W'haven, L. I.
Marjorie N. Robbins, 536 Washington Av., Brooklyn.
Paul Lee Ross, 11 Varet St., Brooklyn.
Irving L. Rollins, 11 Russell Place, Brooklyn.
Mark J. Ryan, 265 Glen St., Glen Cove.
Sigmund J. Rome, 1,580 Carroll St., Bklyn.
Frank Reiss, 647 Willoughby Av., Brooklyn.
Anthony J. Russo, 186 Linden St., Brooklyn.
Albert Gordon Redpath, 108 21st St., Elm.
Geo Robins, 628 Vermont St., Brooklyn.
James M. Snee, 268 Henry St., Brooklyn.
Raphael S. Sternfield, 316 St. John's Pl., Bkn.
Chas. Solomon, 1,203 E. New York Av., Bkn.
Isadore Schneider, 2,059 Douglas St., Bklyn.
Henry V. Stebbins, Piermont Av., Piermont.
Samuel Shapiro, 5,223 17th Av., Brooklyn.
Morris Schwartzman, 653 E. 12th St., Bklyn.
B. Seidenstein, 5 Siwanoy Av., New Rochelle.
Wm. Schweinfest, Water St., Pleasantville.
J. L. Suydam Jr., 110 Grove St., Tarrytown.
James F. Smith Jr., 315 48th St., Brooklyn.
Morris Shestack, 677 Lafayette St., Bklyn.
Paul H. Shanik, 118 Bay 23d St., Brooklyn.
Minnie R. Schwartz, 1,782 E. 15th St., Bkn.
Daniel Scherer, 3,262 31st St., Brooklyn.
Pauline Stempler, 1,306 Bergen St., Brooklyn.
M. H. Sears, 127 B'way, Hastings-on-Hudson.
Albert Shestack, 677 Lafayette Av., Bklyn.
F. S. Solmeon, 259 33d St., Brooklyn.
Alexander L. Take, 535 Ashford St., Bklyn.
Sawyer Thompson, 268 East 17th St., Bklyn.
Alexander Teltser, 709 Lafayette Av., Bklyn.
Wm. J. Toomey, 169 Gleane St., Elmhurst.
Anson W. Van Ness, 66 7th Av., Brooklyn.
David Valdimer, 1,329 Pitkin Av., Brooklyn.
Roland V. Vaughn, 54 Locust Av., New Rochelle.
Elias Wagner, 424 Marion St., Brooklyn.
Harold S. Whitfield, 71 Clinton Av., New Rochelle.
Chas. H. Watson, 336 Decatur St., Bklyn.
John J. Ward, 188 Russell St., Brooklyn.
Arnon W. Welch, 204 West 86th St., N. Y. C.
Rudolph L. Weissman, 1,421 41st St., Bklyn.
Frank J. Welch, Southfields.
Samuel Zamack, 1,772 East 27th St., Bklyn.
Harry Zeitlan, 412 Ashford St., Brooklyn.

Third Judicial Department.

Charles A. Brind, 362 Madison Av., Albany.
Alexander M. Baynes, 2,916 6th Av., Troy.
Roy Buhrmaster, R. D. No. 8, Scotia.
Francis T. Brennan, 1,117 Duane Av., Schenectady.
Morris P. Cohen, 491 Western Av., Albany.
Edmund J. Glacken, 7 Evelyn St., Amsterdam.
Alfred Warren Gale, 89 1st St., Troy.
Kenneth H. Holcombe, Rouse's Point.
Arthur B. Kaley, Milton.
Stephen H. Keating, 39 7th St., Waterford.
Alfred D. Kelly, 960 Broadway, Watervliet.
Roland Eugene La Grange, 149 Guilderland Av., Schenectady.
Frederic A. Loeffler, 300 Lark St., Albany.
Earl W. Murray, 216 N. Albany St., Ithaca.
William H. Phelps, Livingston Manor.
George H. Russell, 123 Roberts Place, Ithaca.
Herbert H. Ray, 37 Clark St., Binghamton.
Henry J. Smith, 20 Ballston Road, Schenectady.
William H. Shyne, 42 Ferry St., Troy.
Brenton T. Taylor, 55 Van Dam St., Saratoga Springs.

Fourth Judicial Department.

Maurice Abloff, 563 Broadway, Buffalo.
Harriette F. Breder, 118 South 3d St., Olean.
Charles P. Butler, 612 Walnut Av., Syracuse.
Christy A. Bouscaglia, 20 Orton Place, Buffalo.
David Cohn, 144 South Division St., Buffalo.
Frederick E. Clary, 408 Lincoln St., Jamestown.
Anthony J. Contiguglia, 61 Washington St., Auburn.
Glenn Edw. Charles, 44 Liberty St., Warsaw.
Frederick William Day, 641 Park Av., Syracuse.
Harold B. Ehrlich, 369 Bird Av., Buffalo.
Gertrude Faber, 232 Hudson St., Buffalo.
Solomon Frank, 214 Walnut St., Buffalo.
Howard N. Francis, De Witt.
Earl I. Gallant, 494 East 140th St., New York City.
R. E. Harrington, 820 Ackerman Av., Buffalo.
F. V. Hanavan, 515 Plymouth Av., Buffalo.
Asbury H. Harpending, Dundee.
Mark Herr, Watertown.
David E. Jeffery, 275 Locust St., Lockport.
A. G. Kirby, 190 South Main St., Albion.
C. Lambiase, 55 Wilson St., Rochester.
Esther Lieberman, 605 Auburn Av., Buffalo.
S. A. Mehlman, 564 Cedar St., Syracuse.
B. H. Mudge, 118 Bedford Av., Buffalo.
W. F. Mylnarczky, 29 Sheldon Av., Lancaster.
F. T. McGrain, 727 Harvard St., Rochester.
W. J. O'Connor, 744 Ashland Av., Buffalo.
W. C. O'Keefe, 321 Meigs St., Rochester.
Harvey M. Parker, 48 Arnold St., Buffalo.
W. M. Rasey, 664 Salt Springs Road, Syracuse.
Noel E. Symons, 159 College St., Buffalo.
Charles H. Storer, 64 Adams St., Rochester.
S. I. Schanzer, 672 William St., Buffalo.
Alfred T. Stewart, 292 Oxford St., Rochester.
Frank D. White, 35 Revere Place, Buffalo.

### Seek to List Many New Securities.

The following companies have made application to the New York Stock Exchange for permission to list either new or additional securities: Invincible Oil Corporation, Chicago & Alton Railroad, the Foundation Company, Sheffield Farms Company, Inc., Westinghouse Air Brake Company, the Gardner Motor Company, Inc., Fisher Body Corporation, California Petroleum Corporation, Independent Oil and Gas Company, Cuyamel Fruit Company, International Telephone and Telegraph Corporation and the Bell Telephone Company of Pennsylvania.

### Production of Crude Oil Increases.

Production of crude oil in the United States averaged 1,951,650 barrels daily for the week ended April 14, according to estimates compiled by the American Petroleum Institute. This compares with 1,942,150 in the previous week and 1,410,850 barrels in the same week last year. California reported a reduction of 5,000 barrels in its daily output, while Oklahoma, Arkansas and Wyoming reported increases.

### North American Co. Earnings Gain.

The North American Company reports for the twelve months ended Feb. 28 net earnings of $11,506,352 before depreciation but after preferred dividends, against $6,028,538 in the corresponding period of the previous year, or equal in the current year to $27.12 earned per share on the 424,318 shares of $50 par value common stock outstanding.

# Today's Radio Program

April 20, 1923.
Eastern Standard Time.

Numerals after names of stations show wave length in meters.

WEAF, NEW YORK—400.
4:00 P. M.—Gimbel Brothers program. Lina Jeffcott, soprano.
4:30 P. M.—Paul Wilson, baritone.
4:45 P. M.—Ida Kreshefski, pianist.
5:00 P. M.—Paul Wilson, baritone.
5:15 P. M.—Ida Kreshefski, pianist.
7:30 P. M.—Alfred Wertheim, violinist.
7:00 P. M.—Lou Miller, tenor.

WJZ, NEWARK—360.
9:00 A. M.—Early morning reports; prices on farm products.
11:55 A. M.—Standard time signals; weather forecast.
12:00 M.—Opening prices on active bonds and stocks, grain, coffee and sugar; midday reports and prices on farm products; music.
3:00 P. M.—Steinway Hall concert.
4:00 P. M.—Closing prices on stocks and bonds, grain, coffee and sugar, butter, eggs and cheese; fashions.
5:30 P. M.—Foreign and domestic commerce report.
5:50 P. M.—Conditions of leading industries by The Magazine of Wall Street.
6:00 P. M.—Music.
7:00 P. M.—"Musical Stories," by Mary Kernan.
7:15 P. M.—"The Adventures of Prince Polywog," by Paul Seligman.
7:30 P. M.—Musical program direct from the Strand Theatre, New York.
8:15 P. M.—Wilma Wynn, dancer.
8:30 P. M.—Columbia Musical Club concert.

WOR, NEWARK—400.
2:30 P. M.—"Ten Commandments of Success," by G. H. Clark.
2:45 P. M.—Trios on musical glasses, violin and harp.
3:00 P. M.—Talk by Mary Segrist.
3:30 P. M.—Musical trios.
6:15 P. M.—Home garden hints.
6:17 P. M.—"Is Dancing Good for the Feet," by Dr. Jacob Glick.
6:30 P. M.—"Man in the Moon Stories."
7:00 P. M.—Rainbow Novelty Orchestra.
8:00 P. M.—"The Right Word," by W. C. Nicholson.
8:10 P. M.—"Off the Beaten Track in Australia," by Captain Harris.
8:30 P. M.—Newark Music Festival Chorus.
10:00 P. M.—212th Artillery Band concert.

WBZ, SPRINGFIELD, MASS.—423.
7:30 P. M.—Bedtime story.
7:45 P. M.—Washington's "Center Market."
8:00 P. M.—"The Necessity of Keeping Good Record," by Mr. McCarry.
9:00 P. M.—Ethel Toomey, pianist; Ursula K. Toomey, soprano; Pearl Hasselhuhn, pianist.

WGI, MEDFORD, MASS.—360.
3:00 P. M.—Address by D. H. Goodwin; music; "Boys' and Girls' Camps," by Mrs. Eleanor Cass.
5:00 P. M.—Girls' story.
5:30 P. M.—New England weather forecast; closing report on farmers' produce market; live stock markets and butter and eggs (485 meters); closing stock market reports.
6:00 P. M.—Late news; sports.
6:15 P. M.—Code practice.
6:30 P. M.—Boston police reports.
8:30 P. M.—Travelogue by David M. Cheney; Amrad Banjo-Mandolin Club concert.

WNAC, BOSTON—360.
11:55 A. M.—Time signals.
12:05 P. M.—Weather report, 485 meters.
4:00 P. M.—Organ recital.
4:15 P. M.—Lullaby and verse.
4:25 P. M.—Dance music, Shepard Colonial Orchestra.
4:50 P. M.—Victrola selections.
8:00-9:00 P. M.—Durrell String Quartet.

WOO, PHILADELPHIA—400.
11:00 A. M.—Grand organ.
11:30 A. M.—Weather forecast.
12:00 M.—Chimes and stroke of noon on organ bells.
4:45 P. M.—Organ and trumpets.
9:55 P. M.—Time signals; weather forecast; press dispatches.

WFI, PHILADELPHIA—400.
10:00 A. M.—Department of Agriculture live stock report, on 485 meters.
1:15-2:00 P. M.—Meyer Davis Concert Orchestra, late news, Department of Agriculture produce market report, on 485 meters.
3:00-4:15 P. M.—Catherine Ross, pianist; Yvonne Gilles, soprano; John Vandersloot, bass; Caroline Hoffman, pianist.
6:30-7:30 P. M.—Children's stories.

WIP, PHILADELPHIA—400.
2:00-3:00 P. M.—De la Schaffer Orchestra.
6:00-6:30 P. M.—Grimes's Dance Orchestra.
7:00 P. M.—Uncle Wip's bedtime stories and roll call.

WGY, SCHENECTADY—370.
12:00 M.—Standard time signals.
12:30 P. M.—Stock market quotations.
12:45 P. M.—Weather forecast.
2:00 P. M.—Music and fashion talk, "Monograms on Smart Apparel."
6:00 P. M.—Produce and stock market quotations, news, baseball results
6:30 P. M.—Talk for the children.
7:40 P. M.—Health talk, "Start Hay Fever Prevention Now."
7:45 P. M.—New York State Department of the American Legion program.
10:30 P. M.—Instrumental quartet and vocal selections; address, "The 300-Year Struggle Toward the Pole," by Captain Donald MacMillan, Arctic explorer.

WGR, BUFFALO—360.
12:15 P. M.—Weather and market reports (485 meters).
2:00 P. M.—Music.
3:00 P. M.—Music.
3:15 P. M.—Closing prices New York Stock Exchange.
4:00 P. M.—Ampico recital.
5:00 P. M.—Weather and market reports (485 meters).
7:30 P. M.—Digest of the day's news.
8:00-9:00 P. M.—Story of Canisius College debating team trip.
9:00-10:00 P. M.—Musical program by Boy Scouts.

KDKA, PITTSBURGH—360.
10:00 A. M.—Music.
12:30 P. M.—Music; weather forecast; river conditions report.
6:15 P. M.—Dinner concert by the trio of the KDKA Little Symphony Orchestra.
7:00 P. M.—Current events; theatricals.
7:15 P. M.—Special farm features.
7:30 P. M.—"Why I Hold on to My Illusions," as answered in Rostand's "Chanticleer."
7:45 P. M.—The visit by the Dreamtime Lady.
8:00 P. M.—Farm features.
8:30 P. M.—Concert.

WCX, DETROIT—400.
8:30 P. M.—"Glimpses of Old Detroit," by Mina Varnum; Boy Scouts program.

WWJ, DETROIT—400.
7:00 P. M.—Town Crier; Detroit News Poet; Detroit News Orchestra; vocal selections.

NAA, ARLINGTON, VA.—710.
10:05 A. M.—Weather forecast.
3:45 P. M.—Weather forecast.
8:00 P. M.—U. S. Navy Band concert.
10:05 P. M.—Weather forecast.

KYW, CHICAGO—400.
7:30 P. M.—Bedtime story.
9:00-10:00 P. M.—Robert G. Ball, baritone; Amy Degerman, pianist; Margaret Miller, reader; Isham Jones, orchestra.
10:00 P. M.—News, sports and weather report.
10:05 P. M.—Book review by Llewellyn Jones.

WDAF, KANSAS CITY—400.
12:45-2:00 A. M.—"Nighthawk" frolic; Coon-Sanders Orchestra.

KSD, ST. LOUIS—400.
9:00 P. M.—Louise Heimueller, soprano; Marguerite Heimueller and L. Esther Wright, pianists; Thelma Duckworth, reader.
12:30 A. M.—Catherine Carmichael, pianist; W. F. Davis, baritone; Waldo Fiske, tenor.

WOC, DAVENPORT, IOWA—484.
6:45 P. M.—Chimes concert.
7:15 P. M.—Sandman's visit.
8:00 P. M.—Orchestra concert.
9:00 P. M.—Lecture for farmers by Smith W. Brookhart, United States Senator.

WBAP, FORT WORTH, TEXAS—400.
8:15-9:00 P. M.—Concert by the Booker Washington Negro High School.
10:30-11:30 P. M.—Orchestra selections.

WSB, ATLANTA—400.
6:15-7:00 P. M.—Girls' High School Mandolin Club.
8:00-8:15 P. M.—WSB Radio University.
8:15-9:00 P. M.—Ritz Harmony Boys orchestra.
11:45 P. M.—Transcontinental Radiowl concert by the Atlanta Kiwanis Club, Britling Orchestra and Ruth McAdams, soprano.

WGM, ATLANTA—400.
7:10-8:00 P. M.—Concert by Warner's Seven Aces.
10:30-11:30 P. M.—Arias from the operas "Don Carlos" and "William Tell"; readings from the opera, William Van Goldtsneven.

WMC, MEMPHIS, TENN.—400.
9:00 P. M.—Vocal selections.
12:00 M.—Midnight frolic by East End Minstrels of Memphis.

CFCA TORONTO, ONT.—400.
8:00-9:00 P. M.—Orchestra concert; violin and contralto solos.

KHJ, LOS ANGELES, CAL.—400.
9:45-10:30 P. M.—Children's hour.
11:00 P. M.-1:00 A. M.—J. J. Gilbert, flutist, with ensemble of symphony orchestra.

WHAS, LOUISVILLE, KY.—400.
9:30-10:00 P. M.—Music will be prior to 1860; historical episode; official Central Standard time announced at 10 o'clock; setting-up exercises.

### SURROGATE NOTICES.

Courts of Probate of Wills, Administrators, Executors, Guardians, and Trustees are hereby notified that no party or body representative of charity or any other organization or any other lawyer, except McElligott, Peter P., have my personal consent or the consent of my father, Joseph Massiah Gittens, to represent the properties, estates and personal affairs of John Hampton Gittens and John Hazel Wood, deceased.

Made public this nineteenth day of April, 1923.

HUBERT GITTENS SHAW HAY,
Legal son and special representative.

### LEGAL ADVERTISEMENTS.

NOTICE OF CHANGE OF NAME.

NOTICE IS HEREBY GIVEN that at a Special Meeting of the Stockholders of TWO NINETY-NINE PARK AVENUE CO., INC., held on the 16th day of April, 1923, at 11 o'clock in the forenoon, at the office of said corporation, No. 17 East 49th Street, in the Borough of Manhattan, New York City, the following resolution was adopted:

RESOLVED, that the name of this corporation be changed from TWO NINETY-NINE PARK AVENUE CO., INC., its present name, to PARK LANE CORPORATION, and that the President and Secretary of the corporation are hereby authorized and directed to make, sign, verify, and acknowledge and file in the office of the Secretary of State and in the office of the Clerk of New York County the certificate required by Section 66 of the General Corporation Law, and to cause a copy of this resolution to be published, as required by said section, and to do all other acts necessary to effectuate such change of name.

Dated, New York, April 18, 1923.

JAMES BAIRD,
Secretary.

### BANKRUPTCY SALES.

IN THE DISTRICT COURT OF THE United States for the Southern District of New York.—In Bankruptcy.—In the matter of BURROWS-ROTH, INC., Bankrupt.—Chas. Shongood, U. S. Auctioneer for the Southern District of New York in bankruptcy, sells this day, Friday, April 20th, 1923, by order of the Court, at 10:30 A. M., at 49-51 West 24th St., Borough of Manhattan, assets of the above bankrupt, consisting of dresses, coats, suits, piece goods, furniture, fixtures, etc.
JOSEPH T. STEARNS, Receiver.
DOUGLASS NEWMAN, Attorney for Receiver, 305 Broadway, New York.

IN THE DISTRICT COURT OF THE United States for the Southern District of New York.—In Bankruptcy.—In the matter of HYMAN FOX, Bankrupt.—Chas. Shongood, U. S. Auctioneer for the Southern District of New York in bankruptcy, sells this day, Friday, April 20, 1923, by order of the Court, at 2 P. M., at 256 Bleecker St., Borough of Manhattan, assets of the above bankrupt, consisting of dresses, waists, coats, fixtures, etc. Also the receiver's right, title and interest in and to the unexpired term of the lease of the said premises.
DOROTHY KENYON, Receiver.

RESORTS

NEW YORK.

HOTEL GRAMATAN
30 minutes from Grand Central. 80 electric trains daily. City conveniences in the country. Golf, tennis, dancing, daily concerts. Accommodations 400. Henri Paschey & Son, Inc., Lessee. Lawrence Park, Bronxville, N. Y.

GLENBURNIE CLUB & COTTAGES
Lake George. Open June 30. Golf, Riding, Bathing. W. B. Foley, Mgr., 680 5th Av., N. Y.

NEW JERSEY

IDEAL COUNTRY HOME
Hotel Montclair
MONTCLAIR, N. J.
MOST DELIGHTFULLY SITUATED RESIDENTIAL HOTEL IN NEW YORK'S SUBURBS.
OPEN THE ENTIRE YEAR. OWNERSHIP MANAGEMENT.
FREDERICK C. HALL, President.

PUDDING STONE INN
Open all year. Favorable weekly rates. Folder. G. N. Vincent, Boonton, N. J.

NEW JERSEY—Atlantic City

HOTEL CHELSEA

Directly on the beach, in the Chelsea section. Salt and fresh water in all private baths. Usual exclusive feature maintained. Rates consistent with costs of service. Open all year. Send for booklet.
J. B. THOMPSON & CO.

GALEN HALL
ATLANTIC CITY—N. J.
Noted for its Superior Table and Service—Tonic and Curative Baths
Diet Kitchen—Music—Golf—American Plan

THE finest resort hotel on either continent. Surpassing attainments in genuine comfort and service.
World's Greatest Hotel Success
The TRAYMORE Atlantic City
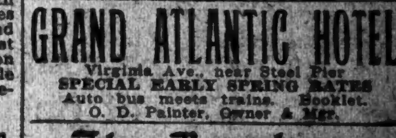

GRAND ATLANTIC HOTEL
Virginia Ave., near Steel Pier
SPECIAL EARLY SPRING RATES
Auto bus meets trains. Booklet.
O. D. Painter, Owner & Mgr.

The Breakers
On Ocean Front, Atlantic City. Cap. 1,000. American and European Plans. Golf Club privileges. Garage. JOEL HILLMAN, Prop'r.

NEW JERSEY—Lakewood.

LAUREL HOUSE
Lakewood, New Jersey.
Invigorating climate; 18-hole golf course; saddle horses; fine walks; daily concerts and dancing; superior roads for motoring.
FRANK F. SHUTE, Manager.
Formerly of Laurel-in-the-Pines

BARTLETT INN
Open all year. American & European Plan. Golf Privileges. L. V. KAHN, Prop.

NEW ENGLAND.

EQUINOX HOUSE Open June 12
Manchester-in-the-Mountains, Vermont. N. Y. Office, Hotel Lorraine, 5th Ave. at 45th St.

WASHINGTON, D. C.

BURLINGTON HOTEL
WASHINGTON, D. C.
European Plan
HOMELIKE, CLEAN, SPLENDID CUISINE
250 Rooms—with Bath, $2.50 to $4
Rooms Assured on Reasonable Notice.
FIVE MINUTES FROM EVERYTHING
GEO. A. MILLS, Manager.

### BANKRUPTCY SALES.

IN THE DISTRICT COURT OF THE United States for the Southern District of New York.—In Bankruptcy.—In the matter of MAGNO STORAGE BATTERY CORPORATION, Bankrupt.—Chas. Shongood, U. S. Auctioneer for the Southern District of New York in Bankruptcy, sells Thursday, Apr. 26th, 1923, by order of the court, at 12 noon, at 33 West 42d St., 16th floor, Borough of Manhattan, and 2 P. M., at American Chicle Bldg., Thompson and Manly Aves., Long Island City, assets of the above bankrupt, consisting of office furniture, fixtures, patents, and trade mark "Magno," at 33 W. 42d St., and machinery, fixtures, equipment, storage battery parts, supplies, etc., at Long Island City; also the receiver's right, title and interest in and to the lease of the premises at Thompson and Manly Aves., Long Island City.
DAVID PARIS, Receiver.
LEONARD KLABER, Attorney for Receiver, 342 Madison Ave., New York.
Open for inspection from 9 A. M. to 4 P. M., Apr. 24th and 25th.

IN THE DISTRICT COURT OF THE United States for the Southern District of New York.—In Bankruptcy.—In the matter of LOUIS HAMBURGER & CO., INC., Bankrupt.—Chas. Shongood, U. S. Auctioneer for the Southern District of New York in Bankruptcy, sells Wednesday, Apr. 25th, 1923, by order of the court, at 10:30 A. M., at 352 Broadway, and immediately thereafter at Storage Warehouse of Joseph Houser, 35 1st Ave., Borough of Manhattan, assets of the above bankrupt, consisting of scales, adding machines, billing machines, chairs, electric fan, at 352 Broadway, and 1 Dodge delivery car at 25 1st Ave.
PERCIVAL WILDS, Trustee.
JOHN J. TOWNSEND, Referee in Bankruptcy, 299 Broadway.
GREENBAUM, WOLFF & ERNST, Attorneys for Trustee, 7 Dey St., New York.
Open for inspection from 9 A. M. to 4 P. M., Apr. 23d and 24th.

IN THE DISTRICT COURT OF THE United States for the Southern District of New York.—In Bankruptcy.—In the matter of SOPHIE RICHMAN and HELEN ROSENBERG, individually and as co-partners doing business as Sellers Shop, Bankrupt.—Chas. Shongood, U. S. Auctioneer for the Southern District of New York in Bankruptcy, sells Thursday, Apr. 26th, 1923, by order of the court, at 10:30 A. M., at 1634 Broadway, and immediately thereafter at 1890 7th Ave., Borough of Manhattan, assets of the above bankrupt, consisting of millinery, supplies, store fixtures, etc.
WALTER M. JACOBSON, Assignee.
ISRAEL BRINKMAN, Attorney for petitioning creditors and Assignee, 1540 Broadway, New York.
Open for inspection from 9 A. M. to 4 P. M., Apr. 24th and 25th.

IN THE DISTRICT COURT OF THE United States for the Southern District of New York.—In Bankruptcy.—In the matter of LEXINGTON PAPER & TWINE CO., Bankrupt.—Chas. Shongood, U. S. Auctioneer for the Southern District of New York in Bankruptcy, sells Thursday, Apr. 26th, 1923, by order of the court, at 10:30 A. M., at 128 E. 110th St., Borough of Manhattan, assets of the above bankrupt, consisting of paper, twine, fixtures, etc.
CHARLES SHONGOOD, Custodian.
ISRAEL BRINKMAN, Attorney for petitioning creditors, 1540 Broadway, New York.
Open for inspection from 9 A. M. to 4 P. M., Apr. 24th and 25th.

THE NATIONAL CITY COMPANY · NATIONAL CITY BANK BUILDING · NEW YORK

*7% Investment*

*Sugar Estates of Oriente, Inc.*

*First Mtge. 7% Sinking Fund Gold Bonds, due 1942*

*Yielding about 7.05%*

Secured by a first lien on property conservatively valued at $15,000,000 against which only $6,000,000 of bonds are outstanding.

*Circular on request*

**The National City Company**

Main Office: National City Bank Building
Uptown Office: 42nd St. & Madison Ave.

**Municipal Bonds**

We are offering at the present time over 150 different Municipal issues. They mature from one to forty years and yield from 4% to 5.25%.

Full details upon request

**Harris, Forbes & Co**

Pine St., Cor. William
NEW YORK

**Electric Bond & Share Company**

**6% Cumulative Preferred Stock**

The net income of the Company since incorporation in 1905 has been sufficient to meet preferred dividend payments during all of that period more than 4 times.

All the Common Stock of the above Company is owned by the General Electric Company.

Price 97½ and accrued dividend

**To yield about 6.15%**

*Complete description on request for circular*

**Bonbright & Co.**

Incorporated

25 Nassau Street, New York

**Bonds**

Federal Land Bank 4½s, due 1953/33
Exempt from Federal and State Income Tax.
Price 100½ & interest.
To yield about 4.45%

**Davidge, Heald & Co.**

Telephone Rector 6960
100 Broadway, New York

EXEMPT FROM ALL FEDERAL INCOME TAXES

*Legal Investment for Savings Banks and Trust Funds in New York, Massachusetts and Connecticut.*

**$100,000**

**City of Boston**

Massachusetts

**4%**

Registered Bonds

Due April 1, 1935

Price to yield 4.05%

**B. J. Van Ingen & Co.**

45 Cedar St. New York

*Telephone John 6364.*

# FINANCIAL MARKETS

## Upturn in Stocks and Commodities Halted by Action Against Sugar Exchange.

The rather extraordinary move of the Government, through its Attorney General, to put a stop to trading in contracts for the future delivery of sugar, by injunction against the New York Coffee and Sugar Exchange and its Directors, was the outstanding development in financial affairs yesterday. It was reflected immediately not only in the sugar market but in the market for the future delivery of other commodities, notably cotton. To lesser extent, the influence of the move by the Government against commodity speculation was felt in the market for stocks; its effect was to cool the ardor of professional operators for the advance. There were no wide declines anywhere, it is true, but nevertheless the development was of sufficiently arresting importance to at least call a temporary halt to activity that had even the faintest of speculative tinge, and as a result, the markets merely simmered for the balance of the day.

It is, of course, much too early to say what the outcome of the Attorney General's action will be; whether the sugar trade will be deprived of a market wherein "futures" in this commodity may be bought and sold or whether this very valuable cog in the process of commodity marketing will be entirely lifted out of the financial machinery. Quite evidently the move was directed against what was termed "excessive and unreasonable speculation."

The question must now be threshed out whether the upturn in sugar, which has put the price of Cuban raws and contracts for them to new high levels for the year, has been in response to out-and-out manipulation of the markets, as the Attorney General charges, or to the operation of the law of supply and demand. Estimates continue to differ very widely about the Cuban crop. There is a difference of something like 800,000 tons between the low estimate of the final outturn, as made by the Cubans themselves, and the much higher one, made by authorities in this country. The sugar centrals now are closing down and it is to be noted that such revisions in the final outturn as are being made from day to day are on the side of those who predicted a short crop and an extremely high price for sugar before the new crop can again come to market. If this be true, and there is an actual shortage of sugar, Governmental injunction suits no doubt will prove futile obstacles in the path of the trend of prices, controlled naturally by supply and demand.

The Federal Reserve Bank statement continues to reflect the fact that, while industrial expansion goes on apace, the Reserve ratios are practically constant. For the System as a whole, as a matter of fact, yesterday's statement showed a change in ratio of only eight-tenths of one per cent. despite the increase of some $23,500,000 in rediscounts. In the New York Bank the change was even slighter, amounting to but one-tenth of one per cent. In the case of this bank, however, there was continued contraction, rediscounts having declined about $9,000,000 for the week. The statement of the Bank of France notes the repayment by the State of 400,000,000 francs on account of extraordinary advances, and a further decrease of 473,000,000 francs in the note circulation. The figures reflect a contraction in franc circulation of approximately 1,000,000,000 francs from the high of a fortnight ago and in which the circulation has been brought back to approximately the figures of the low of the year, established during the month of January. It has been accomplished, no doubt, by the repayment of advances to the State and to internal loans arranged recently. In this connection it is worthy of note that the French 8 per cent. bonds, after sustaining a depreciation which carried them down to 88¾ on Jan. 29, again made a new high record for the year yesterday at 90¾. The German mark rallied feebly, but it is much too early to say whether or no this signalizes renewed endeavors of the Reichsbank to stabilize mark currency at its present lower level.

## MONEY.

THURSDAY, April 19, 1923.

Money on call on Stock Exchange opened and renewed at 5 per cent., but shortly after midday rate eased to 4½, where it ruled until closing. Borrowers strongly bid 5¼ per cent. for all fixed period money, but except on short maturities 5½ is the lenders' quotation. The market is in a deadlock between the bidders' and banks' rates. Commercial paper market was steady and without change in discount, acceptances also ruled firm and without variation.

**Call Loans.**

| Renewals. | High. | Low. | Last. | Wednesday's Last. |
|---|---|---|---|---|
| 5 | 5 | 4½ | 4½ | 4½ |

**Time Loans.**

| | |
|---|---|
| Mixed collateral, 60-90 days | 5¼@5½ |
| 4, 5 and 6 months | 5¼@5½ |
| All industrial collateral, 60-90 days | 5½@5¾ |
| 4, 5 and 6 months | 5½@5¾ |

**Commercial Paper.**

| | |
|---|---|
| Best names, 4 to 6 months | 5, @5¼ |
| Other names, 4 to 6 months | 5½ |

**Rediscount Rates, Federal Reserve Bank**

Commercial paper, 15 days, 4½; 60 to 90 days, 4½; Liberty bonds, Victory notes and Treasury certificates of indebtedness, 15 days, 4½; 60 to 90 days, 4½.

**Bankers' Acceptances.**

Call loans against acceptances ... 4¼

Prime bankers' acceptances, eligible for purchase or rediscount by Federal Reserve banks. Rates quoted are for discount at purchase:

| | Bid. | Asked. |
|---|---|---|
| 30 days | 4¼ | 4⅛ |
| 60 days | 4¼ | 4⅛ |
| 90 days | 4¼ | 4⅛ |
| Four months | 4¼ | 4⅛ |
| Six months | 4½ | 4⅜ |
| Non-member and private bankers, 60-90 days | 4½ | 4⅜ |

**London Market.**

Money in London ¼ lower at 1½ per cent.; short bills ⅛@3-16 lower at 1⅞@1 13-16 per cent.; three months' bills, 1-16@⅛ up at 2 1-16@2⅛ per cent.

Gold bullion 1d down at 88s 7d. Taking the British Mint standard price of 85s per fine ounce as par, the market quotation of gold would represent a price of 104 1-3 at London. On the same basis the highest London price for gold for the year to date was 106 on Jan. 30. The highest price since open trading in gold was resumed at London in September, 1919, was 149¾, on Feb. 6, 1920; the lowest, 102⅝, on Feb. 21, 1923.

**Clearing House Exchanges.**

Exchange of checks at the New York Clearing House, $698,000,000; balances, $30,000,000; Federal Reserve credit balance, $61,000,000; exchanges this day a year ago, $857,500,000.

## SILVER BULLION.

Bar silver in London unchanged at 32 5-16d; New York price for domestic silver was quoted at 99½c per ounce, the Mint price; foreign silver unchanged at 66⅝c.

Range for 1923:

| | Highest | | Lowest | |
|---|---|---|---|---|
| London | 32⅝d | Mar. 21 | 30⅛d | Feb. 1 |
| New York | 66⅝c | Mar. 21 | 63⅝c | Feb. 1 |
| Range for 1922: | | | | |
| London | 37½d | May 22 | 30¼d | Dec. 15 |
| New York | 73⅝c | May 22 | 62⅞c | Dec. 15 |

# NEW YORK STOCK EXCHANGE TRANSACTIONS

THURSDAY, APRIL 19, 1923.

| Day's Sales. | Wednesday. | Tuesday. | A Year Ago. | Two Years Ago. | Year to Date. | Same Period 1922. | 1921. | 1920. | 1919. |
|---|---|---|---|---|---|---|---|---|---|
| 795,747 | 933,850 | 873,322 | 1,292,744 | 694,277 | 82,257,214 | 75,934,437 | 50,411,257 | 89,850,042 | 66,642,868 |

| 1923 High. | 1923 Low. | Sales. | Stock and Dividend Rate. | First. | High. | Low. | Last. | Net Ch'ge. | Closing Bid. | Closing Ask. |
|---|---|---|---|---|---|---|---|---|---|---|
| 82 | 68 | 300 | Adams Express (4) | 75 | 75 | 74½ | 75 | +2 | 74½ | 75 |
| 73¾ | 57¾ | 100 | Air Reduction (4) | 69⅞ | 69⅞ | 69⅞ | 69⅞ | -⅛ | 69½ | 70 |
| 14⅞ | 12¼ | 300 | Ajax Rubber | 14⅛ | 14⅛ | 14 | 14 | .. | 14 | 14⅛ |
| 1⅝ | 1 | 100 | Alaska Juneau | 1¼ | 1¼ | 1¼ | 1¼ | +⅛ | 1¼ | 1⅜ |
| 80 | 71¼ | 900 | Allied Chem. & Dye (4) | 74⅛ | 74¼ | 74 | 74⅛ | +⅛ | 74 | 74¼ |
| 112 | 109 | 100 | Allied C. & D. pf. (7) | 109 | 109 | 109 | 109 | .. | 109 | 109½ |
| 51½ | 45 | 200 | Allis-Chalmers Mfg. (4) | 48⅝ | 48⅝ | 48⅝ | 48⅝ | +⅛ | 48⅜ | 48⅝ |
| 96¾ | 95 | 100 | Amalgamated Sugar 1st pf. | 95 | 95 | 95 | 95 | -¾ | 94 | 100 |
| 36⅛ | 24 | 100 | Am. Agricultural Chemical | 27⅛ | 27⅛ | 27⅛ | 27⅛ | -⅛ | 27¼ | 28 |
| 66⅞ | 51 | 100 | Am. Agri. Chem. pf., seller 7 | 53⅝ | 53⅝ | 53⅝ | 53⅝ | .. | 54 | 55 |
| 49⅛ | 36 | 1,300 | American Beet Sugar | 46⅛ | 47 | 45 | 45⅞ | -⅛ | 45 | 46 |
| 60 | 37 | 1,600 | Am. Bosch Magneto | 53 | 53 | 51½ | 51⅞ | -1½ | 51⅝ | 52 |
| 108 | 73¼ | 10,400 | American Can (5) | 96⅞ | 98⅛ | 96⅞ | 98⅛ | +1⅜ | 98 | 98⅛ |
| 115 | 107 | 200 | American Can pf. (7) | 109 | 109 | 109 | 109 | .. | 108 | 109 |
| 189 | 178 | 100 | Am. Car & Foundry (12) | 180½ | 180½ | 180½ | 180½ | +½ | 178¾ | 180½ |
| 125 | 119¼ | 100 | Am. Car & Foundry pf. (7) | 119⅞ | 119⅞ | 119⅞ | 119⅞ | -½ | 119⅞ | 120 |
| [illegible] | 5⅜ | 800 | American Chicle | 8⅜ | 8⅜ | 8⅜ | 8⅜ | +⅜ | 8⅜ | 8⅝ |
| 37 | 23 | 240 | American Chicle pf. | 37 | 37 | 36 | 36 | +5 | 35 | 40 |
| 20⅝ | 12⅝ | 700 | American Cotton Oil | 13⅛ | 13⅛ | 13⅛ | 13⅛ | -⅛ | 13⅛ | 13⅝ |
| 38⅝ | 23 | 500 | American Cotton Oil pf. | 24 | 24 | 23⅝ | 23⅝ | -1½ | 23⅝ | 24 |
| 13⅝ | 10⅛ | 200 | Am. Hide & Leather | 10⅛ | 10⅛ | 10⅛ | 10⅛ | +⅛ | 10⅝ | 11 |
| 74⅝ | 58¾ | 800 | Am. Hide & Leather pf. | 58⅝ | 59⅝ | 58⅝ | 59⅝ | +1⅜ | 59⅝ | 60⅛ |
| [illegible] | 85½ | 200 | American Ice pf. (6) | 85½ | 85½ | 85½ | 85½ | .. | 84 | 86 |
| 33½ | 24⅝ | 1,300 | American International | 30⅝ | 31⅛ | 30⅛ | 30⅛ | -⅛ | 30⅛ | 30⅝ |
| 13 | 11⅝ | 300 | Am. LaF. Fire Engine (1) | 12⅛ | 12⅛ | 12⅛ | 12⅛ | .. | 12⅛ | 12⅝ |
| 99⅝ | 95 | 100 | Am. LaF. Fire Eng. pf. (7) | 95⅝ | 95⅝ | 95⅝ | 95⅝ | +1 | 95 | 98 |
| 38 | 29⅝ | 400 | American Linseed | 32⅛ | 32⅛ | 32⅛ | 32⅛ | -⅛ | 32⅛ | 33⅛ |
| 59 | 49 | 500 | American Linseed pf. | 53⅛ | 53⅛ | 53 | 53 | .. | 52⅞ | 53⅛ |
| 139⅝ | 120⅛ | 800 | American Locomotive (6) | 135⅛ | 135⅛ | 134⅝ | 134⅝ | -½ | 134⅛ | 135 |
| 52⅝ | 49⅝ | 700 | American Metal (3) | 51⅛ | 51⅛ | 51 | 51⅛ | .. | 51 | 51⅛ |
| 89⅝ | 76 | 2,000 | American Radiator (4) | 87⅝ | 88⅛ | 87 | 88⅛ | +1 | 88⅛ | 88⅝ |
| 9⅛ | 6⅝ | 2,000 | Am. Safety Razor (25c) | 8 | 8 | 7⅝ | 8 | .. | 8 | 8⅛ |
| 21⅝ | 14⅛ | 1,700 | Am. Ship & Commerce | 15⅝ | 16⅛ | 15⅝ | 16 | .. | 16 | 16⅛ |
| 69⅝ | 58 | 3,600 | Am. Smelting & Refining | 64⅝ | 65⅛ | 63⅝ | 65⅛ | +1 | 65 | 65⅝ |
| 102⅝ | 98⅛ | 200 | Am. Smelt. & Ref. pf. (7) | 99⅝ | 99⅝ | 99⅝ | 99⅝ | -½ | 99 | 100 |
| 152½ | 140 | 10 | American Snuff (12) | 145½ | 145½ | 145½ | 145½ | .. | 143 | 145 |
| 40⅝ | 35½ | 700 | Am. Steel Foundries (3) | 40⅛ | 40⅛ | 40 | 40⅛ | -⅛ | 40 | 40⅝ |
| 85 | 76 | 1,300 | Am. Sugar Refining | 81⅛ | 81⅛ | 80⅛ | 80½ | -1 | 80½ | 81 |
| 125⅝ | 121⅛ | 1,700 | Am. Tel. & Tel. (9) | 123 | 123 | 122½ | 123 | .. | 122⅞ | 123 |
| 161⅛ | 150 | 400 | American Tobacco (12) | 155 | 155½ | 154⅝ | 155½ | .. | 155½ | 155⅝ |
| 158⅝ | 148 | 300 | Am. Tobacco, Cl. B (12) | 152 | 152 | 152 | 152 | -⅞ | 152⅛ | 153 |
| 40⅝ | 27⅛ | 300 | Am. W. W. & Electric | 39⅛ | 40 | 39⅛ | 40 | .. | 39⅛ | 39⅝ |
| 93 | 85⅝ | 100 | Am. W. W. & E. 1st pf. (7) | 91⅞ | 91⅞ | 91⅞ | 91⅞ | +⅝ | 90⅞ | 92 |
| 61⅝ | 48⅝ | 200 | Am. W. W. & E. par. pf. (1) | 61⅛ | 61⅛ | 61⅛ | 61⅛ | +⅝ | 61 | 61⅛ |
| 109⅝ | 94 | 2,100 | American Woolen (7) | 100⅝ | 100⅝ | 99⅝ | 100 | +⅛ | 100 | 100⅛ |
| 111⅞ | 105⅛ | 200 | American Woolen pf. (7) | 106⅝ | 107 | 106⅝ | 107 | +1½ | 106⅛ | 109 |
| 19⅛ | 15 | 500 | Am. Zinc, L. & S. | 16 | 16⅛ | 16 | 16⅛ | +⅛ | 16⅛ | 16⅝ |
| 58⅝ | 48⅝ | 100 | Am. Zinc, L. & S. pf. | 54 | 54 | 54 | 54 | +1 | 54 | 55 |
| 53⅝ | 45⅛ | 7,100 | Anaconda Copper (75c) | 49⅝ | 50 | 49⅛ | 50 | +½ | 49⅞ | 50 |
| 45 | 32½ | 500 | Ann Arbor pf. | 43½ | 43½ | 43 | 43⅛ | +1½ | 43½ | 43⅝ |
| 18⅛ | 16 | 200 | Arnold Constable & Co. | 17⅛ | 17⅛ | 17⅛ | 17⅛ | -⅛ | 17⅛ | 17⅝ |
| 89 | 82⅛ | 400 | Associated Dry Goods (4) | 83 | 83 | 83 | 83 | .. | 82⅝ | 83 |
| 134 | 111 | 100 | Associated Oil (6) | 112½ | 112½ | 112½ | 112½ | -1½ | 112 | 114 |
| 105⅛ | 100 | 1,200 | Atch., Top. & Santa Fe (6) | 102⅛ | 102⅛ | 102⅛ | 102⅛ | -⅛ | 102⅛ | 102⅛ |
| 90⅝ | 87½ | 300 | Atch., Top. & S. Fe pf. (5) | 89 | 89 | 88⅝ | 88⅝ | -⅛ | 88½ | 89⅛ |
| 3⅛ | 1⅝ | 200 | Atlanta, Birm. & Atlantic | 2⅛ | 2⅛ | 2⅛ | 2⅛ | +⅛ | 2⅛ | 2⅛ |
| 127 | 110⅛ | 500 | Atlantic Coast Line (7) | 118⅝ | 119½ | 118⅝ | 118⅝ | -⅛ | 118½ | 119 |
| 2⅝ | 1⅝ | 200 | Atlantic Fruit ctfs. | 2 | 2 | 2 | 2 | -⅛ | 2 | 2⅛ |
| 34 | 18⅝ | 800 | Atl. Gulf & West Indies | 25 | 26 | 25 | 25⅝ | +⅝ | 25⅝ | 26 |
| 180 | 119 | 300 | Atlantic Refining (4) | 130 | 130 | 130 | 130 | +1 | 128 | 130 |
| 35½ | 28½ | 1,800 | Austin Nichols | 30⅝ | 31⅛ | 30 | 30 | -½ | 30 | 30½ |
| 28⅝ | 22⅝ | 800 | Auto Knitter Hosiery | 28 | 28 | 27⅝ | 27⅝ | -⅝ | 27⅝ | 27½ |
| 144⅛ | 129⅛ | 3,400 | Baldwin Locomotive (7) | 140⅛ | 140⅛ | 140 | 140⅛ | -⅝ | 140 | 140⅛ |
| 116⅝ | 111 | 100 | Baldwin Locomotive pf. (7) | 113 | 113 | 113 | 113 | +1 | 111 | 113 |
| 56⅝ | 40½ | 8,100 | Baltimore & Ohio | 53⅝ | 53⅝ | 53 | 53 | -⅝ | 53 | 53⅛ |
| 60⅝ | 57⅛ | 300 | Baltimore & Ohio pf. (4) | 59 | 59 | 58⅝ | 59 | .. | 58⅝ | 59 |
| 35 | 24½ | 700 | Barnsdall Class A | 25 | 26⅛ | 25⅝ | 26 | +⅛ | 25 | 25½ |
| 22 | 17 | 300 | Barnsdall Class B | 18⅛ | 18⅛ | 18⅛ | 18⅛ | +½ | 18 | 19 |
| 306 | 289 | 10 | Bank of Commerce (12) | 297½ | 297½ | 297½ | 297½ | +1½ | .. | .. |
| 62⅛ | 50½ | 100 | Bayuk Bros. | 57⅝ | 57⅝ | 57⅝ | 57⅝ | -1½ | 57½ | 59 |
| 84⅛ | 51 | 300 | Beech-Nut Packing (2.40) | 75 | 75⅛ | 75 | 75⅛ | .. | 75 | 76 |
| 70 | 59⅛ | 3,800 | Bethlehem Steel (5) | 66⅝ | 66⅝ | 66 | 66⅛ | -⅛ | 66 | 66⅛ |
| 111⅛ | 107⅝ | 100 | Bethlehem Steel 8% pf. (8) | 108⅝ | 108⅝ | 108⅝ | 108⅝ | +⅛ | 108⅛ | 109 |
| 7⅛ | 5 | 400 | Booth Fisheries | 5⅝ | 5⅝ | 5⅛ | 5⅛ | -⅛ | 5⅛ | 5⅝ |
| 16⅛ | 1⅛ | 21,900 | Brooklyn Rapid Transit | 3⅛ | 3⅝ | 3⅛ | 3⅝ | +⅛ | 3⅛ | 3⅝ |
| 13 | 1⅛ | 12,000 | Do ctfs. of dep. | 3⅛ | 4⅛ | 3 | 3⅝ | +⅝ | 3⅛ | 3⅝ |
| 128 | 109½ | 100 | Brooklyn Union Gas (8) | 117½ | 117½ | 117½ | 117½ | .. | 117½ | 118 |
| 99 | 95½ | 100 | Brown Shoe pf. (7) | 96 | 96 | 96 | 96 | .. | 95 | 97½ |
| 2⅝ | 1⅛ | 100 | Brunswick Ter. & Ry. Sec. | 2 | 2 | 2 | 2 | +⅛ | 1⅝ | 2 |
| 64 | 62 | 22 | Buff., Roch. & Pitts. (4) | 61⅛ | 62⅛ | 61⅛ | 62⅛ | .. | 62 | 65 |
| 144⅛ | 138 | 600 | Burns Brothers (10) | 141 | 141 | 140 | 140⅛ | -1⅛ | 139⅝ | 141 |
| 11⅛ | 8 | 2,800 | Butte Copper & Zinc (50c) | 8⅝ | 8⅝ | 8 | 8⅝ | -⅛ | 8⅝ | 8⅛ |
| 37⅛ | 29⅛ | 1,300 | Butte & Superior (2) | 32⅛ | 33 | 32⅛ | 33 | +⅝ | 32⅝ | 33 |
| 90 | 79⅛ | 500 | California Packing (6) | 83⅛ | 84 | 83⅛ | 83⅞ | +⅝ | 83⅞ | 84⅛ |
| 104⅛ | 66⅛ | 8,100 | California Petroleum (7) | 95 | 96⅛ | 94⅛ | 96⅛ | +2 | 96⅛ | 97 |
| 110 | 94⅛ | 700 | California Petrol. pf. (7) | 102⅛ | 102⅛ | 101⅛ | 102 | -½ | 102 | 103 |
| 12⅛ | 9⅛ | 1,500 | Callahan Zinc Lead | 9⅛ | 9⅛ | 9⅛ | 9⅛ | +⅛ | 9⅛ | 9⅝ |
| 66 | 52 | 100 | Calumet & Arizona (4) | 57⅛ | 57⅛ | 57⅛ | 57⅛ | +⅛ | 55 | 60 |
| 166 | 140⅛ | 6,200 | Canadian Pacific (10) | 158⅛ | 159 | 156⅛ | 157⅛ | -2 | 157⅛ | 157½ |
| 40⅛ | 32⅛ | 1,400 | Central Leather Co. | 34⅛ | 35⅛ | 34⅛ | 34⅛ | +⅝ | 34⅛ | 35⅛ |
| 79⅛ | 66⅛ | 900 | Central Leather Co. pf. | 73⅛ | 75 | 73⅛ | 75 | +2½ | 74⅛ | 75⅛ |
| 36⅛ | 32 | 200 | Century Ribbon Mills | 36⅛ | 36⅛ | 36⅛ | 36⅛ | +⅝ | 36⅛ | 36⅝ |
| 50⅛ | 42⅛ | 3,900 | Cerro de Pasco Copper (4) | 49 | 49⅛ | 48⅛ | 49⅛ | +½ | 49 | 49⅛ |
| 76 | 61⅛ | 300 | Chandler Motor (6) | 70⅛ | 70⅛ | 70⅛ | 70⅛ | -⅛ | 70⅛ | 70⅝ |
| 76⅛ | 69 | 500 | Chesapeake & Ohio (4) | 72⅛ | 72⅛ | 71⅛ | 71⅛ | -⅝ | 71⅛ | 72 |
| 104⅛ | 101⅛ | 100 | Ches. & Ohio pf. (6½) | 102⅛ | 102⅛ | 102⅛ | 102⅛ | .. | 102⅛ | 102½ |
| 3⅛ | 2⅛ | 200 | Chicago & Alton | 2⅛ | 2⅛ | 2⅛ | 2⅛ | .. | 2⅛ | 2⅛ |
| 62⅛ | 51 | 100 | Chicago & E. Illinois pf. | 61⅛ | 61⅛ | 61⅛ | 61⅛ | -⅝ | 61⅛ | 62 |
| 7 | 4 | 400 | Chicago Great Western | 6 | 6 | 6 | 6 | +⅛ | 5⅛ | 6⅛ |
| 17 | 8½ | 600 | Chicago Gt. Western pf. | 14 | 14 | 13⅛ | 13⅛ | .. | 13⅛ | 13⅛ |
| 26⅛ | 20⅛ | 1,800 | Chi., Mil. & St. Paul | 24⅛ | 24⅛ | 24 | 24 | -⅛ | 23⅛ | 24 |
| 45⅛ | 32½ | 3,300 | Chi., Mil. & St. Paul pf. | 42⅛ | 42⅛ | 41⅛ | 41⅛ | -½ | 41⅛ | 41⅛ |
| 88 | 77 | 1,400 | Chi. & Northwestern (5) | 84 | 84 | 83 | 83⅛ | +⅛ | 83 | 83⅛ |
| 90⅛ | 82⅛ | 600 | Chi. Pneumatic Tool (5) | 84⅛ | 84⅛ | 84⅛ | 84⅛ | .. | 84⅛ | 85⅛ |
| 37⅛ | 31⅛ | 2,700 | Chi., R. I. & Pacific | 35 | 35⅛ | 34⅛ | 34⅛ | -⅛ | 34⅛ | 35 |
| 85 | 79 | 800 | Chi., R. I. & Pacific pf. (6) | 81⅛ | 82⅛ | 81⅛ | 82⅛ | +⅛ | 82⅛ | 82⅛ |
| 78 | 71 | 200 | Chi., St. P., Minn. & Om. (5) | 73 | 73⅛ | 73 | 73⅛ | +1⅛ | 72⅛ | 73⅛ |
| 30⅛ | 27⅛ | 3,100 | Chile Copper (62½c) | 28⅛ | 28⅛ | 28 | 28⅛ | .. | 28⅛ | 28⅛ |
| 31⅛ | 24⅛ | 1,500 | Chino Copper | 27⅛ | 28⅛ | 27⅛ | 28⅛ | +1⅛ | 28⅛ | 28⅛ |
| 116 | 102 | 100 | Cluett, Peabody pf. (7) | 103 | 103 | 103 | 103 | +1 | 102⅛ | 103 |
| 81 | 72⅛ | 1,100 | Coca-Cola (†6½) | 77⅛ | 77⅛ | 77⅛ | 77⅛ | +½ | 77⅛ | 77⅛ |
| 31⅛ | 25⅛ | 1,100 | Colorado Fuel & Iron | 29⅛ | 30⅛ | 29⅛ | 30⅛ | +⅛ | 30 | 30⅛ |
| 37⅛ | 37 | 1,300 | Columbia Gas & El. w. i. | 37⅛ | 37⅛ | 37 | 37⅛ | .. | 37⅛ | 37⅛ |
| 114 | 103⅛ | 8,600 | Columbia Gas & El. (7.80) | 112 | 112⅛ | 111 | 111⅛ | -⅝ | 111⅛ | 111⅛ |
| 2⅛ | 1 | 3,200 | Columbia Graphophone | 1⅛ | 2 | 1⅛ | 2 | +⅛ | 1⅛ | 2 |
| 12⅛ | 7⅛ | 300 | Columbia Graphophone pf. | 7⅛ | 8 | 7⅛ | 8 | +⅛ | 7⅛ | 8 |
| 46 | 25 | 400 | Commercial Solvents A | 26⅛ | 26⅛ | 25 | 25 | -10½ | 23 | 30 |
| 30 | 18 | 300 | Commercial Solvents B | 19 | 19 | 18 | 18 | -2 | 10 | 18 |
| 83⅛ | 69⅛ | 400 | Comput., Tab. & Record. (6) | 79⅛ | 79⅛ | 79 | 79⅛ | +½ | 79 | 79⅛ |
| 22⅛ | 15⅛ | 300 | Conley Tin Foil | 15⅛ | 15⅛ | 15⅛ | 15⅛ | .. | 14⅛ | 15⅛ |
| 69⅛ | 60 | 6,400 | Consolidated Gas (5) | 67 | 67⅛ | 66⅛ | 67 | +⅛ | 66⅛ | 67 |
| 14⅛ | 10⅛ | 4,400 | Consolidated Textile | 11 | 11⅛ | 11 | 11⅛ | .. | 11 | 11⅛ |
| 50⅛ | 43⅛ | 900 | Continental Can (3) | 47⅛ | 48 | 47⅛ | 47⅛ | .. | 47⅛ | 48 |
| 12⅛ | 9 | 2,800 | Continental Motors | 9⅛ | 10 | 9⅛ | 9⅛ | .. | 9⅛ | 10 |
| 139⅛ | 118⅛ | 5,700 | Corn Products Ref. | 129 | 129⅛ | 128⅛ | 129⅛ | +1⅛ | 129⅛ | 129⅛ |
| 62⅛ | 50⅛ | 3,800 | Cosden Co. (4) | 56⅛ | 56⅛ | 55⅛ | 55⅛ | -⅝ | 55⅛ | 55⅛ |
| 84⅛ | 67⅛ | 1,500 | Crucible Steel | 82⅛ | 82⅛ | 81⅛ | 81⅛ | -⅝ | 81⅛ | 81⅛ |
| 94⅛ | 88⅛ | 100 | Crucible Steel pf. (7) | 91⅛ | 91⅛ | 91⅛ | 91⅛ | -⅝ | 91⅛ | 92 |
| 38⅛ | 23⅛ | 31,400 | Cuban American Sugar | 36⅛ | 37⅛ | 35 | 35⅛ | +⅝ | 35⅛ | 36 |
| 20 | 12⅛ | 4,700 | Cuban Cane Sugar | 18 | 18⅛ | 17⅛ | 17⅛ | -⅝ | 17⅛ | 17⅛ |
| 64⅛ | 37⅛ | 14,700 | Cuba Cane Sugar pf. | 64 | 64⅛ | 61⅛ | 61⅛ | +1⅛ | 61⅛ | 62⅛ |
| 12⅛ | 8⅛ | 1,800 | Cuban Dominican Sugar | 10⅛ | 10⅛ | 9⅛ | 10⅛ | .. | 10⅛ | 10⅛ |
| 38⅛ | 29 | 900 | Davison Chemical | 32⅛ | 33 | 32⅛ | 33 | +2½ | 32 | 33 |
| 124⅛ | 103 | 600 | Delaware & Hudson (9) | 113⅛ | 113⅛ | 111⅛ | 111⅛ | -1 | 111⅛ | 112⅛ |
| 130⅛ | 118⅛ | 500 | Delaware, Lack. & W. (6) | 121⅛ | 121⅛ | 121⅛ | 121⅛ | -⅝ | 120⅛ | 121⅛ |
| 111 | 105½ | 200 | Detroit Edison Co. (8) | 106⅛ | 106⅛ | 106⅛ | 106⅛ | -⅝ | 106 | 107½ |
| 73⅛ | 70 | 100 | Deere & Co. pf. (3) | 73 | 73 | 73 | 73 | .. | 71 | 75 |
| 5⅛ | 3⅛ | 200 | Duluth, S. S. & Atl. pf. | 5⅛ | 5⅛ | 5⅛ | 5⅛ | .. | 5 | 5⅛ |
| 146 | 106⅛ | 5,900 | Du Pont de Nemours (6) | 142⅛ | 142⅛ | 138 | 141⅛ | -1 | 140⅛ | 141 |
| 89⅛ | 84⅛ | 100 | Du Pont de Nem. deb. (6) | 88⅛ | 88⅛ | 88⅛ | 88⅛ | +⅛ | 87⅛ | 88 |
| 115⅛ | 86⅛ | 200 | Eastman Kodak (†8⅛) | 112 | 112⅛ | 112 | 112 | .. | 111⅛ | 112 |
| 67⅛ | 54 | 1,300 | Electric Storage B. (14⅛) | 64⅛ | 65 | 64⅛ | 65 | +⅛ | 64⅛ | 65⅛ |
| 20⅛ | 14 | 900 | Elk Horn Coal | 14⅛ | 14⅛ | 14 | 14 | -⅝ | 14⅛ | 15 |
| 36 | 30 | 100 | Elk Horn Coal pf. | 30 | 30 | 30 | 30 | -1 | 30 | 35 |
| 94⅛ | 71⅛ | 100 | Endicott-Johnson (5) | 72⅛ | 72⅛ | 72⅛ | 72⅛ | .. | 72⅛ | 72⅛ |
| 13⅛ | 10½ | 3,000 | Erie | 12⅛ | 12⅛ | 12⅛ | 12⅛ | .. | 12⅛ | 12⅛ |
| 20⅛ | 15 | 700 | Erie 1st pf. | 19⅛ | 19⅛ | 19 | 19 | -⅝ | 18⅛ | 19⅛ |
| 15 | 11⅛ | 400 | Erie 2d pf. | 13⅛ | 13⅛ | 13⅛ | 13⅛ | +⅛ | 13⅛ | 13⅛ |
| 93 | 82⅛ | 1,400 | Famous Players-L. (8) | 88⅛ | 88⅛ | 87½ | 87½ | -½ | 87½ | 87⅛ |
| 60⅛ | 44 | 100 | Federal M. & S. pf. (7) | 53⅛ | 53⅛ | 53⅛ | 53⅛ | -⅛ | 53 | 54 |
| 138 | 102 | 30 | Fidelity-Phenix F. Ins. (6) | 124⅛ | 124⅛ | 124⅛ | 124⅛ | .. | 123 | 125 |
| 10⅛ | 7⅛ | 1,200 | Fifth Avenue Bus (64c) | 9⅛ | 9⅛ | 9 | 9 | -⅛ | 9⅛ | 9⅛ |
| 101⅛ | 96⅛ | 200 | Fisher Body Ohio pf. (8) | 99 | 99 | 99 | 99 | .. | 98⅛ | 99⅛ |
| 16⅛ | 13⅛ | 1,300 | Fisk Rubber | 13⅛ | 13⅛ | 13⅛ | 13⅛ | -⅛ | 13⅛ | 13⅛ |
| 41⅛ | 37⅛ | 1,200 | Fleischmann Co. (2) | 39⅛ | 39⅛ | 39⅛ | 39⅛ | .. | 39⅛ | 39⅛ |
| 22 | 17⅛ | 600 | Freeport Texas | 18⅛ | 18⅛ | 18⅛ | 18⅛ | +⅛ | 18 | 18⅛ |
| 54 | 41⅛ | 700 | General Asphalt | 48⅛ | 48⅛ | 48 | 48 | -⅛ | 47⅛ | 48⅛ |
| 83 | 76 | 200 | General Asphalt pf. (5) | 78 | 78 | 78 | 78 | .. | 76 | 78 |
| 84⅛ | 81⅛ | 200 | General Cigar (6) | 89 | 89 | 89 | 89 | .. | 89 | 90 |
| 190⅛ | 178 | 100 | General Electric (8) | 180⅛ | 180⅛ | 180⅛ | 180⅛ | .. | 180⅛ | 181⅛ |
| 17⅛ | 13⅛ | 28,100 | General Motors (1.20) | 17⅛ | 17⅛ | 16⅛ | 17 | -⅛ | 16⅛ | 17 |
| 90 | 83⅛ | 800 | General Motors deb. (6) | 89 | 89⅛ | 89 | 89⅛ | +⅛ | 89⅛ | 90 |
| 12⅛ | 9⅛ | 400 | Glidden Co. | 10 | 10 | 10 | 10 | .. | 9⅛ | 10 |
| 7⅛ | 4⅛ | 6,600 | Goldwyn Pictures | 6⅛ | 6⅛ | 6⅛ | 6⅛ | +⅛ | 6⅛ | 6⅛ |
| 51 | 50 | 100 | Goodyear T. & R. pf. | 50⅛ | 50⅛ | 50⅛ | 50⅛ | +⅛ | 50⅛ | 50⅛ |
| 99 | 96⅛ | 900 | Goodyear T. & R. pr. pf. (8) | 96⅛ | 96⅛ | 96⅛ | 96⅛ | +⅛ | 96⅛ | 98 |
| 41⅛ | 34 | 100 | Goodrich (B. F.) Co. | 38 | 38 | 38 | 38 | -⅛ | 38 | 38⅛ |
| 92⅛ | 84 | 200 | Goodrich pf. (7) | 90 | 90 | 90 | 90 | -⅛ | 90 | 90⅛ |
| 33 | 23 | 700 | Granby Consol. | 30⅛ | 31⅛ | 30⅛ | 30⅛ | .. | 30⅛ | 31⅛ |
| 80 | 71 | 1,000 | Great Northern pf. (5) | 76 | 76 | 75 | 75⅛ | -⅛ | 75 | 75⅛ |
| 36 | 30 | 400 | Gt. Nor. Ctfs. for Ore P. (2) | 31⅛ | 32⅛ | 31⅛ | 32 | .. | 32 | 32⅛ |
| 34⅛ | 23⅛ | 200 | Greene Cananea Copper | 28⅛ | 28⅛ | 28⅛ | 28⅛ | -⅛ | 28⅛ | 29 |
| 14⅛ | 9⅛ | 5,000 | Guantanamo Sugar | 10⅛ | 11⅛ | 10⅛ | 11⅛ | -⅛ | 10⅛ | 11 |
| 104⅛ | 78 | 2,600 | Gulf States Steel (4) | 99⅛ | 99⅛ | 99 | 99⅛ | +⅛ | 99⅛ | 99⅛ |
| 44 | 36 | 17,400 | Hayes Wheel (3) | 42⅛ | 44 | 42⅛ | 43⅛ | +⅛ | 43⅛ | 43⅛ |
| 39⅛ | 35⅛ | 1,000 | Household Products | 37⅛ | 38 | 37⅛ | 37⅛ | -⅛ | 37⅛ | 37⅛ |
| 32⅛ | 25⅛ | 1,700 | Hudson Motor Car (†2⅛) | 29 | 29 | 28⅛ | 29 | +⅛ | 28⅛ | 29 |
| 29⅛ | 22⅛ | 100 | Hupp Motor Car (1) | 27⅛ | 27⅛ | 27⅛ | 27⅛ | +⅛ | 27⅛ | 27⅛ |
| 5⅛ | 1⅛ | 1,400 | Hydraulic Steel | 3⅛ | 3⅛ | 3⅛ | 3⅛ | .. | 3⅛ | 3⅛ |
| 24 | 10 | 100 | Hydraulic Steel pf. | 15 | 15 | 15 | 15 | .. | 14 | 20 |
| 117⅛ | 110 | 400 | Illinois Central (7) | 114⅛ | 114⅛ | 114⅛ | 114⅛ | +⅛ | 113⅛ | 114⅛ |
| 118⅛ | 113 | 100 | Illinois Central pf. (6) | 116 | 116 | 116 | 116 | +1⅛ | 114 | 117 |
| 19 | 13 | 200 | Indiahoma Refining | 13⅛ | 13⅛ | 13⅛ | 13⅛ | -⅛ | 13⅛ | 14⅛ |
| 8⅛ | 5⅛ | 200 | Indian Refining | 7 | 7 | 7 | 7 | -⅛ | 7 | 7⅛ |
| 43⅛ | 33 | 1,200 | Inspiration Copper (50c) | 37⅛ | 39⅛ | 37⅛ | 38⅛ | +1⅛ | 38⅛ | 39⅛ |
| 46⅛ | 46 | 750 | Inland Steel w. i. | 46⅛ | 46⅛ | 46 | 46⅛ | .. | 46⅛ | 46⅛ |
| 22⅛ | 15 | 1,200 | Interboro Rapid Transit | 19 | 19⅛ | 18⅛ | 18⅛ | +⅛ | 18⅛ | 19⅛ |
| 44 | 34⅛ | 100 | International Cement (3) | 40⅛ | 40⅛ | 40⅛ | 40⅛ | +⅛ | 40⅛ | 42 |
| 27⅛ | 23⅛ | 2,900 | Intl. Comb. Engine (2) | 26⅛ | 27⅛ | 26⅛ | 27 | +⅛ | 26⅛ | 27 |
| 99⅛ | 87⅛ | 100 | Intl. Harvester (5) | 90 | 90 | 90 | 90 | .. | 89 | 90 |
| 116⅛ | 111⅛ | 100 | Intl. Harvester pf. (7) | 111⅛ | 111⅛ | 111⅛ | 111⅛ | -1⅛ | 111⅛ | 115 |
| 11⅛ | 8⅛ | 300 | Intl. Mer. Marine | 9⅛ | 9⅛ | 9⅛ | 9⅛ | +⅛ | 9⅛ | 9⅛ |
| 47 | 34⅛ | 5,700 | Intl. Mer. Marine pf. (3) | 36⅛ | 37⅛ | 36⅛ | 36⅛ | +⅛ | 36⅛ | 36⅛ |
| 16⅛ | 14 | 1,100 | International Nickel | 14⅛ | 14⅛ | 14⅛ | 14⅛ | .. | 14⅛ | 14⅛ |
| 58⅛ | 45 | 800 | International Paper | 46 | 46⅛ | 46 | 46⅛ | +⅛ | 46⅛ | 46⅛ |
| 75⅛ | 68⅛ | 100 | Intl. Paper pf. stmpd. (6) | 69 | 69 | 69 | 69 | -⅛ | 68⅛ | 69 |
| 19⅛ | 14⅛ | 7,600 | Invincible Oil | 16⅛ | 16⅛ | 15⅛ | 15⅛ | -⅛ | 15⅛ | 15⅛ |
| 41⅛ | 28⅛ | 500 | Intertype Corp. (1) | 28⅛ | 30 | 28⅛ | 30 | .. | 30 | 31⅛ |
| 58⅛ | 41⅛ | 100 | Iron Products | 52⅛ | 52⅛ | 52⅛ | 52⅛ | .. | 52⅛ | 53⅛ |
| ⅝ | ⅛ | 2,100 | Island Oil & Trans. | ⅛ | ⅛ | ⅛ | ⅛ | +⅛ | ⅛ | ⅛ |
| 24 | 17⅛ | 100 | Jewel Tea | 21 | 21 | 21 | 21 | -⅛ | 21 | 21⅛ |
| 82 | 69⅛ | 100 | Jewel Tea pf. | 73 | 73 | 73 | 73 | -1 | 71 | 74 |
| 63⅛ | 50 | 200 | Jones Bros. Tea (4) | 60⅛ | 60⅛ | 59⅛ | 59⅛ | -⅛ | 59⅛ | 61 |
| 24⅛ | 18⅛ | 100 | Kansas City Southern | 22⅛ | 22⅛ | 22⅛ | 22⅛ | .. | 22 | 22⅛ |
| 3⅛ | 1⅛ | 500 | Kansas & Gulf | 1⅛ | 1⅛ | 1⅛ | 1⅛ | .. | 1⅛ | 1⅛ |
| 45⅛ | 38 | 400 | Kayser (Julius) & Co. | 39⅛ | 39⅛ | 39 | 39 | -⅛ | 39⅛ | 40 |
| 104 | 100 | 300 | Kayser & Co. 1st pf. (8) | 101 | 101 | 101 | 101 | -1 | 100 | 101 |
| 62⅛ | 46⅛ | 2,000 | Kelly Springfield Tire | 60⅛ | 60⅛ | 60 | 60⅛ | .. | 60 | 60⅛ |
| 117⅛ | 101 | 100 | Kelsey Wheel (6) | 104 | 104 | 104 | 104 | +1⅛ | 104 | 109 |
| 45 | 35 | 10,800 | Kennecott Copper (3) | 40⅛ | 41⅛ | 40⅛ | 41⅛ | +⅛ | 41⅛ | 41⅛ |
| 11⅛ | 8⅛ | 3,200 | Keystone Tire & Rubber | 10 | 10⅛ | 10 | 10 | .. | 9⅛ | 10 |
| 247½ | 177 | 200 | Kresge (S. S.) Co. (8) | 235 | 235 | 235 | 235 | +15⅛ | 240 | 240 |
| 112 | 111⅛ | 100 | Kresge (S. S.) Co. pf. (7) | 112 | 112 | 112 | 112 | +⅛ | 112 | 118 |
| 32⅛ | 32 | 50 | Lake Erie & Western ctfs. | 30 | 30 | 30 | 30 | .. | 30 | 32⅛ |
| 74 | 68 | 100 | Lake Erie & West. pf. ctfs | 69⅛ | 69⅛ | 69⅛ | 69⅛ | +1⅛ | 70 | 71⅛ |
| 31⅛ | 27⅛ | 300 | Lee Rubber & Tire (2) | 30⅛ | 30⅛ | 30⅛ | 30⅛ | +⅛ | 30⅛ | 30⅛ |
| 71⅛ | 63⅛ | 400 | Lehigh Valley (3½) | 66 | 66 | 65⅛ | 65⅛ | -⅛ | 65⅛ | 66 |
| 219⅛ | 190⅛ | 100 | Liggett & Myers, Cl. B (12) | 190⅛ | 190⅛ | 190⅛ | 190⅛ | -7⅛ | 190 | 198 |

Dividend rates as given in the above table are the annual cash payments based on the latest quarterly or half yearly declarations. Unless otherwise noted, extra or special dividends are not included.

| 1923 High. | 1923 Low. | Sales. | Stock and Dividend Rate. | First. | High. | Low. | Last. | Net Ch'ge. | Closing Bid. | Closing Ask. |
|---|---|---|---|---|---|---|---|---|---|---|
| 74⅛ | 68⅛ | 1,200 | Lima Locomotive (4) | 72⅛ | 72⅛ | 71⅛ | 72 | -⅛ | 71⅛ | 72 |
| 21⅛ | 18⅛ | 900 | Loew's Incorporated | 18⅛ | 18⅛ | 18⅛ | 18⅛ | .. | 18⅛ | 18⅛ |
| 11⅛ | 8 | 100 | Loft, Incorporated | 8⅛ | 8⅛ | 8⅛ | 8⅛ | .. | 8⅛ | 9 |
| 156 | 120 | 300 | Louisville & Nashville (5) | 144⅛ | 144⅛ | 144 | 144 | -⅛ | 144 | 144⅛ |
| 20 | 17⅛ | 200 | McIntyre Porc. Mines (1) | 18⅛ | 18⅛ | 18⅛ | 18⅛ | +⅛ | 18⅛ | 19 |
| 94 | 86⅛ | 3,100 | Mack Trucks (4) | 92 | 92⅛ | 91⅛ | 91⅛ | .. | 91⅛ | 91⅛ |
| 98⅛ | 92⅛ | 100 | Mack Trucks 1st pf. (7) | 95⅛ | 95⅛ | 95⅛ | 95⅛ | -⅛ | 95 | 96 |
| 92 | 84 | 100 | Mack Trucks 2d pf. (7) | 86 | 86 | 86 | 86 | .. | 87 | 88 |
| 115⅛ | 112⅛ | 100 | Macy (R. H.) & Co. pf. (7) | 113 | 113 | 113 | 113 | .. | 111 | 113 |
| 38⅛ | 29⅛ | 2,200 | Magma Copper | 36⅛ | 37 | 36 | 36⅛ | -⅛ | 36⅛ | 36⅛ |
| 40 | 32⅛ | 400 | Mallinson & Co. | 36⅛ | 36⅛ | 36⅛ | 36⅛ | -⅛ | 36⅛ | 38 |
| 75⅛ | 49⅛ | 3,800 | Manati Sugar | 72 | 72⅛ | 69 | 70⅛ | -1⅛ | 69 | 71 |
| 45⅛ | 39⅛ | 400 | Manhattan El. mod. gtd. | 44⅛ | 44⅛ | 44 | 44 | .. | 44 | 44⅛ |
| 47⅛ | 45⅛ | 200 | Manhattan Shirt (3) | 44⅛ | 44⅛ | 44⅛ | 44⅛ | .. | 44⅛ | 45 |
| 87 | 66⅛ | 600 | Market St. Ry. prior pf. (6) | 79⅛ | 79 | 78⅛ | 78⅛ | .. | 78 | 80 |
| 59⅛ | 47⅛ | 35,300 | Marland Oil (4) | 53 | 53⅛ | 51⅛ | 51⅛ | -⅛ | 51⅛ | 52 |
| 37⅛ | 27⅛ | 2,800 | Martin-Parry (3) | 36⅛ | 37⅛ | 36⅛ | 36⅛ | +⅛ | 36⅛ | 37⅛ |
| 68⅛ | 43⅛ | 200 | Maxwell Motors Class A | 58⅛ | 58⅛ | 58 | 58 | -⅛ | 57⅛ | 58⅛ |
| 21 | 14⅛ | 400 | Maxwell Motors Class B | 19⅛ | 19⅛ | 19⅛ | 19⅛ | .. | 19⅛ | 19⅛ |
| 75⅛ | 67⅛ | 100 | May Dept. Stores (6) | 74 | 74 | 74 | 74 | .. | 74 | 75 |
| 19⅛ | 16⅛ | 1,300 | Mexican Seaboard (2) | 17⅛ | 17⅛ | 17⅛ | 17⅛ | .. | 17⅛ | 17⅛ |
| 19⅛ | 15⅛ | 100 | Mex. Seaboard ctfs. (2) | 16⅛ | 16⅛ | 16⅛ | 16⅛ | .. | 16⅛ | 17⅛ |
| 30⅛ | 26⅛ | 800 | Miami Copper (2) | 29⅛ | 29⅛ | 29⅛ | 29⅛ | .. | 29⅛ | 29⅛ |
| 12⅛ | 11 | 5,200 | Middle States Oil (1.20) | 11⅛ | 11⅛ | 11 | 11⅛ | .. | 11 | 11⅛ |
| 33⅛ | 27 | 3,300 | Midvale Steel | 33⅛ | 33⅛ | 33 | 33 | -⅛ | 33 | 33⅛ |
| 9⅛ | 5⅛ | 300 | Minneapolis & St. Louis | 7⅛ | 7⅛ | 7⅛ | 7⅛ | +⅛ | 7 | 7⅛ |
| 17 | 13⅛ | 3,100 | Miss., Kan. & Tex. new | 14⅛ | 14⅛ | 13⅛ | 14 | -⅛ | 14 | 14⅛ |
| 45⅛ | 37 | 1,800 | Miss., Kan. & Tex. pf. new | 40⅛ | 40⅛ | 39⅛ | 39⅛ | -1⅛ | 39⅛ | 39⅛ |
| 19⅛ | 16⅛ | 700 | Missouri Pacific | 17⅛ | 17⅛ | 16⅛ | 17 | -⅛ | 16⅛ | 17 |
| 49 | 41⅛ | 800 | Missouri Pacific pf. | 44⅛ | 44⅛ | 43⅛ | 43⅛ | -⅛ | 43⅛ | 43⅛ |
| 75 | 65⅛ | 100 | Montana Power (5) | 67⅛ | 67⅛ | 67⅛ | 67⅛ | .. | 67⅛ | 68⅛ |
| 112 | 112 | 100 | Montana Power pf. (7) | 112 | 112 | 112 | 112 | +1⅛ | 111⅛ | 115 |
| 26 | 20⅛ | 3,200 | Montgomery-Ward | 24⅛ | 24⅛ | 24 | 24 | -⅛ | 24 | 24⅛ |
| 29⅛ | 17⅛ | 300 | Moon Motors (2) | 28⅛ | 28⅛ | 27⅛ | 27⅛ | .. | 27⅛ | 27⅛ |
| 14 | 11 | 7,900 | Mother Lode Coalition (1) | 11⅛ | 11⅛ | 11 | 11⅛ | .. | 11⅛ | 11⅛ |
| 114⅛ | 75⅛ | 900 | Nash Motors (2⅛) | 109 | 109 | 109 | 109 | .. | 108 | 109 |
| 18⅛ | 11 | 100 | National Acme | 14⅛ | 14⅛ | 14⅛ | 14⅛ | .. | 14⅛ | 14⅛ |
| 43⅛ | 38 | 400 | National Biscuit (3) | 42⅛ | 42⅛ | 42 | 42 | .. | 42 | 42⅛ |
| 104 | 95 | 1,000 | Nat. Cloak & Suit pf. (7) | 95 | 96 | 95 | 95⅛ | .. | 95⅛ | 96⅛ |
| 1⅛ | ⅛ | 900 | Nat. Conduit & Cable | 1 | 1 | ⅛ | ⅛ | .. | ⅛ | 1 |
| 42⅛ | 36⅛ | 5,300 | National Dept. Stores | 40⅛ | 42⅛ | 40⅛ | 42⅛ | +1⅛ | 41⅛ | 42⅛ |
| 97⅛ | 94⅛ | 100 | Do 1st pf. (7) | 97⅛ | 97⅛ | 97⅛ | 97⅛ | +⅛ | 97⅛ | 98 |
| 73 | 65 | 200 | Nat. Enam. & Stamping (3) | 70 | 70⅛ | 70 | 70⅛ | +⅛ | 69⅛ | 70⅛ |
| 136⅛ | 124 | 2,800 | National Lead (8) | 127⅛ | 131 | 127 | 131 | +3⅛ | 130 | 130⅛ |
| 114⅛ | 110⅛ | 200 | National Lead pf. (7) | 111⅛ | 111⅛ | 111⅛ | 111⅛ | +⅛ | 111⅛ | 112⅛ |
| 4⅛ | 2⅛ | 1,000 | Nat. Rys. of Mex. 2d pf. | 3⅛ | 4 | 3⅛ | 4 | +⅛ | 3⅛ | 4 |
| 18⅛ | 14⅛ | 1,000 | Nevada Consol. Copper | 15⅛ | 15⅛ | 15⅛ | 15⅛ | +⅛ | 15⅛ | 16 |
| 105 | 94 | 2,400 | New Or., Tex. & Mex. (7) | 101 | 102⅛ | 100⅛ | 102 | +1 | 101⅛ | 101⅛ |
| 40 | 26⅛ | 400 | New York Air Brake | 39⅛ | 39⅛ | 39⅛ | 39⅛ | +⅛ | 39 | 39⅛ |
| 51⅛ | 46 | 400 | N. Y. Air Brake Cl. A (4) | 49⅛ | 49⅛ | 49⅛ | 49⅛ | +⅛ | 49⅛ | 49⅛ |
| 100⅛ | 93 | 1,200 | New York Central (5) | 95⅛ | 95⅛ | 94⅛ | 94⅛ | -⅛ | 94⅛ | 95 |
| 78⅛ | 74⅛ | 200 | N. Y., Chi. & St. L. ctfs. (5) | 78⅛ | 78⅛ | 78 | 78 | +3⅛ | 76 | 80 |
| 37 | 21⅛ | 100 | New York Dock | 23⅛ | 23⅛ | 23⅛ | 23⅛ | +⅛ | 22 | 21⅛ |
| 2⅛ | 16⅛ | 800 | N. Y., N. H. & Hartford | 20⅛ | 20⅛ | 19⅛ | 19⅛ | -⅛ | 19⅛ | 19⅛ |
| 21⅛ | 18⅛ | 200 | N. Y., Ontario & Western | 19⅛ | 19⅛ | 19⅛ | 19⅛ | +⅛ | 18⅛ | 19⅛ |
| 117⅛ | 100⅛ | 800 | Norfolk & Western (†8) | 112⅛ | 112⅛ | 112 | 112 | .. | 111⅛ | 112⅛ |
| 24⅛ | 21⅛ | 3,400 | North American | 23⅛ | 24 | 23⅛ | 23⅛ | +⅛ | 23⅛ | 23⅛ |
| 81⅛ | 72 | 1,000 | Northern Pacific (5) | 77⅛ | 77⅛ | 76⅛ | 76⅛ | -⅛ | 76 | 76⅛ |
| 10⅛ | 8⅛ | 100 | Nunally Co. (50c.) | 9⅛ | 9⅛ | 9⅛ | 9⅛ | +⅛ | 9⅛ | 10 |
| 10⅛ | 6⅛ | 200 | Ohio Body & Blower | 7⅛ | 7⅛ | 7⅛ | 7⅛ | +⅛ | 7 | 7⅛ |
| 3⅛ | 1⅛ | 2,800 | Oklahoma Prod. & Ref. | 2⅛ | 2⅛ | 2⅛ | 2⅛ | .. | 2⅛ | 2⅛ |
| 21⅛ | 17⅛ | 800 | Orpheum Circuit | 19⅛ | 19⅛ | 19⅛ | 19⅛ | +⅛ | 19⅛ | 19⅛ |
| 153 | 135 | 100 | Otis Elevator (8) | 139 | 139 | 139 | 139 | +1 | 138⅛ | 142 |
| 14⅛ | 7⅛ | 2,300 | Otis Steel | 13 | 13⅛ | 12⅛ | 12⅛ | .. | 12⅛ | 13 |
| 52⅛ | 36⅛ | 500 | Owens Bottle (†2⅛) | 48⅛ | 48⅛ | 48⅛ | 48⅛ | -⅛ | 48 | 48⅛ |
| 48⅛ | 38⅛ | 3,600 | Pacific Oil (3) | 39⅛ | 39⅛ | 39⅛ | 39⅛ | -⅛ | 39⅛ | 39⅛ |
| 15⅛ | 10⅛ | 2,900 | Packard Motor Car (80c.) | 15 | 15⅛ | 15 | 15⅛ | -⅛ | 15⅛ | 15⅛ |
| 96 | 82 | 200 | Packard Motor Car pf. (7) | 93 | 93⅛ | 93 | 93⅛ | +1⅛ | 92⅛ | 93⅛ |
| 93⅛ | 68 | 9,100 | Pan-Am. Petrol. Trans. (8) | 72⅛ | 72⅛ | 70⅛ | 70⅛ | -⅛ | 70⅛ | 71 |
| 86 | 65 | 20,300 | Do Class B (8) | 68⅛ | 68⅛ | 67⅛ | 67⅛ | -⅛ | 67⅛ | 68⅛ |
| 6⅛ | 4 | 2,100 | Panhandle Prod. & Ref. | 5⅛ | 5⅛ | 5 | 5 | .. | 5 | 5⅛ |
| 15⅛ | 11⅛ | 100 | Parish & Bingham | 13⅛ | 13⅛ | 13⅛ | 13⅛ | +⅛ | 12⅛ | 14 |
| 42⅛ | 40⅛ | 100 | Penna. Coal & Coke (4) | 41⅛ | 41⅛ | 41⅛ | 41⅛ | -⅛ | 41⅛ | 42 |
| 47⅛ | 45⅛ | 1,100 | Pennsylvania Railroad (3) | 46⅛ | 46⅛ | 45⅛ | 45⅛ | -⅛ | 45⅛ | 46 |
| 6 | 2⅛ | 6,800 | Penn. Seaboard Steel | 5⅛ | 5⅛ | 5⅛ | 5⅛ | .. | 5⅛ | 5⅛ |
| 94⅛ | 89 | 100 | People's Gas, Chicago (6) | 90 | 90 | 90 | 90 | .. | 89⅛ | 90 |
| 17 | 12 | 200 | Peoria & Eastern | 14 | 14 | 13⅛ | 13⅛ | -1⅛ | 14 | 16 |
| 42⅛ | 38 | 4,600 | Pere Marquette | 42⅛ | 42⅛ | 41⅛ | 41⅛ | -⅛ | 41⅛ | 41⅛ |
| 76⅛ | 71 | 100 | Pere Marquette pr. pf. (5) | 71 | 71 | 71 | 71 | -1 | 70 | 72⅛ |
| 70⅛ | 64⅛ | 200 | Pere Marquette pf. (5) | 67⅛ | 67⅛ | 67 | 67 | .. | 66⅛ | 67⅛ |
| 50⅛ | 41⅛ | 800 | Philadelphia Co. (3) | 48 | 48 | 47⅛ | 47⅛ | -⅛ | 47⅛ | 48⅛ |
| 45⅛ | 42⅛ | 100 | Philadelphia Co. pf. (3) | 43⅛ | 43⅛ | 43⅛ | 43⅛ | +⅛ | 43 | 45 |
| 19⅛ | 16⅛ | 400 | Philip Morris & Co. | 18 | 18⅛ | 18 | 18 | .. | 17⅛ | 18⅛ |
| 69⅛ | 47⅛ | 13,100 | Phillips Petroleum (2) | 65⅛ | 65⅛ | 64⅛ | 65⅛ | +⅛ | 65⅛ | 65⅛ |
| 15⅛ | 11⅛ | 100 | Pierce-Arrow | 12⅛ | 12⅛ | 12⅛ | 12⅛ | .. | 12⅛ | 13 |
| 6 | 4 | 400 | Pierce Oil | 4⅛ | 4⅛ | 4⅛ | 4⅛ | .. | 4 | 4⅛ |
| 44⅛ | 34⅛ | 100 | Pierce Oil pf. | 35⅛ | 35⅛ | 35⅛ | 35⅛ | +⅛ | 35 | 36 |
| 98 | 92 | 100 | Pittsburgh Steel pf. (7) | 98 | 98 | 98 | 98 | .. | 95⅛ | 98 |
| 41⅛ | 33⅛ | 1,600 | Pittsburgh & W. Virginia | 41 | 41 | 40⅛ | 40⅛ | .. | 40⅛ | 40⅛ |
| 93 | 86 | 100 | Pitts. & W. Virginia pf. (6) | 90 | 90 | 90 | 90 | .. | 88 | 90 |
| 99⅛ | 89 | 300 | Pressed Steel Car pf. (7) | 90 | 90 | 90 | 90 | -1⅛ | 90 | 95 |
| 59⅛ | 47⅛ | 6,300 | Producers & Refiners (4) | 53 | 53⅛ | 52⅛ | 52⅛ | -⅛ | 52⅛ | 52⅛ |
| 49⅛ | 45 | 100 | Prod. & Ref. pf. (3½) | 47⅛ | 47⅛ | 47⅛ | 47⅛ | +⅛ | 46 | 48⅛ |
| 61⅛ | 49⅛ | 800 | Public Service, N. J., new | 50⅛ | 50⅛ | 49⅛ | 49⅛ | .. | 49 | 50⅛ |
| 100⅛ | 92⅛ | 300 | Public Service, N. J. (8) | 100⅛ | 100⅛ | 100 | 100 | .. | 99⅛ | 100⅛ |
| 102⅛ | 100 | 100 | Do 7% pf. cash | 102⅛ | 102⅛ | 102⅛ | 102⅛ | .. | 100 | 102⅛ |
| 108⅛ | 103 | 200 | Pub. Service, N. J., pf. (8) | 103 | 103 | 103 | 103 | .. | 103 | 104 |
| 133⅛ | 125 | 300 | Pullman Company (8) | 127⅛ | 127⅛ | 127 | 127 | .. | 126⅛ | 127⅛ |
| 69⅛ | 43 | 29,000 | Punta Alegre Sugar | 66⅛ | 67⅛ | 66⅛ | 66⅛ | -1⅛ | .. | .. |
| 32 | 26⅛ | 5,100 | Pure Oil (2) | 27⅛ | 27⅛ | 27⅛ | 27⅛ | -⅛ | 27⅛ | 27⅛ |
| 100 | 96 | 200 | Pure Oil pf. (8) | 96⅛ | 96⅛ | 96⅛ | 96⅛ | -2 | 96⅛ | 97 |
| 123 | 110 | 100 | Railway Steel Spring (8) | 117 | 117 | 117 | 117 | -1 | 117 | 118⅛ |
| 121⅛ | 115⅛ | 100 | Railway Stl. Spring pf. (7) | 117⅛ | 117⅛ | 117⅛ | 117⅛ | .. | 117 | 119 |
| 18⅛ | 15⅛ | 16,345 | Rapid Transit Sec. w. i. | 17⅛ | 17⅛ | 17⅛ | 17⅛ | .. | 17 | 17⅛ |
| 49 | 43⅛ | 1,600 | Rapid Tran. Sec. pf. w. i. | 48⅛ | 49 | 47 | 47 | .. | 47⅛ | 48 |
| 17⅛ | 13⅛ | 1,200 | Ray Consol. Copper | 14⅛ | 14⅛ | 14⅛ | 14⅛ | .. | 14⅛ | 14⅛ |
| 81⅛ | 75 | 3,600 | Reading (4) | 77⅛ | 77⅛ | 77 | 77⅛ | .. | 77⅛ | 77⅛ |
| 31⅛ | 23⅛ | 1,700 | Replogle Steel | 26⅛ | 26⅛ | 26⅛ | 26⅛ | .. | 26⅛ | 26⅛ |
| 66⅛ | 47 | 1,300 | Republic Iron & Steel | 64⅛ | 64⅛ | 64 | 64 | .. | 63⅛ | 64 |
| 29⅛ | 19⅛ | 3,800 | Reynolds Spring | 29⅛ | 29⅛ | 28⅛ | 29 | .. | 28⅛ | 29 |
| 66⅛ | 47 | 4,800 | Reynolds Tobacco B (3) | 65 | 65⅛ | 65 | 65⅛ | .. | 65⅛ | 65⅛ |
| 55⅛ | 42⅛ | 1,400 | Royal D. N. Y. S. (2.62) | 52 | 52 | 51⅛ | 51⅛ | .. | 51⅛ | 52 |
| 27 | 21 | 900 | St. Louis-San Francisco | 25⅛ | 25⅛ | 25 | 25 | .. | 24⅛ | 25 |
| 50 | 37 | 200 | St. Louis-San Fran. pf. | 46⅛ | 46⅛ | 46 | 46⅛ | .. | 46 | 47 |
| 36⅛ | 28⅛ | 800 | St. Louis Southwestern | 34⅛ | 34⅛ | 33⅛ | 33⅛ | .. | 33⅛ | 34 |
| 63⅛ | 56 | 300 | St. Louis Southwn. pf. (5) | 61⅛ | 61⅛ | 60⅛ | 60⅛ | .. | 60 | 61 |
| 5 | 2 | 300 | Santa Cecilia Sugar | 3⅛ | 3⅛ | 3⅛ | 3⅛ | .. | 3 | 3⅛ |
| 18 | 7⅛ | 100 | Seaboard Air Line | 7⅛ | 7⅛ | 7⅛ | 7⅛ | .. | 7⅛ | 8 |
| 92⅛ | 85⅛ | 200 | Sears, Roebuck & Co. | 86⅛ | 86⅛ | 86⅛ | 86⅛ | .. | 86 | 87 |
| 12⅛ | 7⅛ | 200 | Seneca Copper | 10 | 10 | 10 | 10 | .. | 10 | 10⅛ |
| 10⅛ | 8 | 100 | Shattuck-Arizona | 9⅛ | 9⅛ | 9⅛ | 9⅛ | .. | 9 | 9⅛ |
| 41⅛ | 34⅛ | 200 | Shell Trans. & T. (82⅛c) | 39⅛ | 39⅛ | 39⅛ | 39⅛ | .. | 39⅛ | 40⅛ |
| 18⅛ | 12⅛ | 1,400 | Shell Union Oil (1) | 18 | 18 | 17⅛ | 17⅛ | .. | 17⅛ | 18 |
| 93⅛ | 91 | 200 | Shell Union Oil pf. (6) | 91⅛ | 92 | 91⅛ | 92 | .. | 91⅛ | 92 |
| 16 | 12⅛ | 1,700 | Simms Petroleum | 13⅛ | 13⅛ | 13⅛ | 13⅛ | .. | 13⅛ | 13⅛ |
| 34⅛ | 24⅛ | 900 | Simmons Co. (1) | 32 | 32⅛ | 32 | 32⅛ | .. | 32⅛ | 32⅛ |
| 101⅛ | 97⅛ | 100 | Simmons Co. pf. (7) | 97⅛ | 97⅛ | 97⅛ | 97⅛ | .. | 97⅛ | 99 |
| 39⅛ | 31⅛ | 22,800 | Sinclair Consol. Oil (2) | 34⅛ | 35⅛ | 34⅛ | 34⅛ | .. | 34⅛ | 34⅛ |
| 99⅛ | 96 | 400 | Sinclair Consol. Oil pf. (8) | 97⅛ | 98 | 97⅛ | 98 | .. | 97⅛ | 98 |
| 38 | 29 | 1,300 | Skelly Oil | 30 | 30⅛ | 29⅛ | 30⅛ | .. | 30 | 30⅛ |
| 58⅛ | 42 | 200 | Sloss-Sheff. S. & I. Co. | 56⅛ | 56⅛ | 56⅛ | 56⅛ | .. | 56 | 56⅛ |
| 95⅛ | 87 | 4,500 | Southern Pacific (6) | 90⅛ | 90⅛ | 90⅛ | 90⅛ | .. | 90⅛ | 91 |
| 64⅛ | 40 | 1,600 | South Porto Rico Sugar | 62⅛ | 64⅛ | 62 | 62 | -1⅛ | 61 | 63 |
| 35⅛ | 24⅛ | 16,200 | Southern Railway | 34⅛ | 34⅛ | 34⅛ | 34⅛ | .. | 34⅛ | 34⅛ |
| 70⅛ | 64⅛ | 200 | Southern Railway pf. (5) | 68⅛ | 68⅛ | 68 | 68 | .. | 68 | 68⅛ |
| 27⅛ | 19 | 1,400 | Spicer Mfg. | 24⅛ | 24⅛ | 23⅛ | 23⅛ | .. | 23⅛ | 24 |
| 75 | 51 | 14,100 | Standard Oil of Cal. (2) | 52⅛ | 53 | 51 | 51⅛ | .. | 51⅛ | 51⅛ |
| 44⅛ | 38⅛ | 11,300 | Standard Oil N. J. (1) | 39⅛ | 39⅛ | 38⅛ | 39 | .. | 39 | 39⅛ |
| 118 | 116 | 700 | Standard Oil N. J. pf. (7) | 116⅛ | 116⅛ | 116⅛ | 116⅛ | .. | 116⅛ | 116⅛ |
| 107⅛ | 85 | 300 | Steel & Tube pf. (7) | 98 | 99 | 98 | 99 | +2⅛ | 98⅛ | 99⅛ |
| 67⅛ | 58⅛ | 300 | Sterling Products (†4⅛) | 61⅛ | 61⅛ | 61⅛ | 61⅛ | +⅛ | 61⅛ | 61⅛ |
| 124⅛ | 78⅛ | 7,200 | Stewart Warner Speed. (6) | 122⅛ | 122⅛ | 118 | 119⅛ | -2⅛ | 119⅛ | 120 |
| 94⅛ | 62⅛ | 700 | Stromberg Carburetor (7) | 89⅛ | 89⅛ | 88 | 88 | .. | 88 | 88⅛ |
| 126⅛ | 112⅛ | 4,600 | Studebaker Co. (10) | 123⅛ | 123⅛ | 122⅛ | 123⅛ | .. | 123⅛ | 123⅛ |
| 15 | 7 | 2,200 | Submarine Boat | 14⅛ | 14⅛ | 14⅛ | 14⅛ | .. | 14⅛ | 14⅛ |
| 2⅛ | 1⅛ | 1,800 | Sweets Co. of America | 1⅛ | 1⅛ | 1⅛ | 1⅛ | .. | 1⅛ | 1⅛ |
| 12⅛ | 10⅛ | 100 | Tennessee Cop. & Chem. (1) | 11⅛ | 11⅛ | 11⅛ | 11⅛ | .. | 11⅛ | 11⅛ |
| 52⅛ | 47⅛ | 4,100 | Texas Co. (3) | 49⅛ | 49⅛ | 49⅛ | 49⅛ | +⅛ | 49⅛ | 49⅛ |
| 65 | 57⅛ | 1,400 | Texas Gulf Sulphur (8) | 63⅛ | 63⅛ | 63 | 63⅛ | +⅛ | 63⅛ | 63⅛ |
| 29⅛ | 19⅛ | 200 | Texas & Pacific | 27⅛ | 27⅛ | 27⅛ | 27⅛ | +⅛ | 26 | 27 |
| 24⅛ | 17⅛ | 1,300 | Texas & Pac. C. & O. (1) | 18⅛ | 19⅛ | 18⅛ | 19 | +⅛ | 19 | 19⅛ |
| 19⅛ | 14⅛ | 200 | Third Avenue | 15⅛ | 15⅛ | 15⅛ | 15⅛ | +⅛ | 15⅛ | 15⅛ |
| 45 | 33⅛ | 900 | Timken Roller Bearing (3) | 43 | 43 | 42⅛ | 42⅛ | .. | 42⅛ | 42⅛ |
| 60 | 50⅛ | 1,500 | Tobacco Products | 58⅛ | 58⅛ | 58⅛ | 58⅛ | .. | 58⅛ | 58⅛ |
| 85 | 75⅛ | 1,400 | Tobacco Products Cl. A (7) | 84 | 84 | 83⅛ | 83⅛ | .. | 83⅛ | 83⅛ |
| 114 | 104⅛ | 100 | Tobacco Products pf. (7) | 108⅛ | 108⅛ | 108⅛ | 108⅛ | .. | 108⅛ | 109 |
| 14⅛ | 9⅛ | 4,100 | Transcontinental Oil | 10⅛ | 10⅛ | 10⅛ | 10⅛ | .. | 10⅛ | 10⅛ |
| 39⅛ | 32⅛ | 1,900 | Transue & Wil. S. F. (3) | 34⅛ | 34⅛ | 34⅛ | 34⅛ | .. | 34 | 35 |
| 78 | 65 | 100 | Twin City Rapid T. (4) | 65 | 65 | 65 | 65 | .. | 59 | 69 |
| 65⅛ | 58 | 600 | Union Bag & Paper (6) | 65⅛ | 65⅛ | 65 | 65 | .. | 65⅛ | 65⅛ |
| 77⅛ | 64 | 4,700 | Union Pacific (10) | 73⅛ | 74⅛ | 73⅛ | 74⅛ | +1 | 74⅛ | 75 |
| 144⅛ | 135⅛ | 200 | Union Pacific pf. (4) | 142⅛ | 142⅛ | 140⅛ | 140⅛ | -1⅛ | 140⅛ | 140⅛ |
| 76⅛ | 72⅛ | 100 | Union Tank Car pf. (7) | 73⅛ | 73⅛ | 73 | 73 | .. | 72 | 73 |
| 114 | 107 | 100 | United Alloy Steel (2) | 109⅛ | 109⅛ | 109⅛ | 109⅛ | .. | 109 | 111 |
| 39⅛ | 33⅛ | 1,800 | United Drug | 37 | 37 | 37 | 37 | .. | 36⅛ | 38⅛ |
| 85⅛ | 77⅛ | 100 | United Fruit (†10) | 82 | 84⅛ | 82 | 83⅛ | +1⅛ | 83 | 85 |
| 183 | 152⅛ | 100 | United Ry. Investment | 174⅛ | 174⅛ | 174⅛ | 174⅛ | .. | 173 | 175 |
| 21⅛ | 11⅛ | 100 | United Ry. Investment pf. | 15 | 15 | 15 | 15 | .. | 15 | 15⅛ |
| 62 | 26⅛ | 3,800 | United Retail Stores (2) | 43⅛ | 43⅛ | 43⅛ | 43⅛ | .. | 43⅛ | 44 |
| 84⅛ | 64⅛ | 1,000 | U. S. C. I. P. & Foundry | 84 | 84⅛ | 82⅛ | 82⅛ | .. | 82⅛ | 83 |
| 34⅛ | 29 | 100 | U. S. C. I. P. & F. pf. (5) | 30⅛ | 32 | 30⅛ | 31⅛ | +1⅛ | 31⅛ | 32 |
| 72⅛ | 69 | 1,300 | U. S. Industrial Alcohol | 69 | 69 | 68 | 68 | .. | 68 | 69⅛ |
| 73⅛ | 62⅛ | 1,400 | U. S. Realty & Imp. (6) | 68 | 68⅛ | 67⅛ | 68 | +⅛ | 68 | 68⅛ |
| 106 | 88⅛ | 200 | U. S. R. & I. pf. (7) I. pd. | 102⅛ | 102⅛ | 101 | 102⅛ | .. | 102 | 102⅛ |
| 108⅛ | 102⅛ | 2,000 | United States Rubber | 106⅛ | 106⅛ | 106⅛ | 106⅛ | .. | 106 | 106⅛ |
| 64⅛ | 55 | 400 | U. S. Rubber 1st pf. (8) | 61⅛ | 62⅛ | 61⅛ | 61⅛ | .. | 61⅛ | 61⅛ |
| 105 | 99 | 600 | U. S. Smelt., Ref. & M. | 103 | 103⅛ | 102⅛ | 102⅛ | .. | 102 | 103 |
| 43⅛ | 32⅛ | 100 | U. S. S., R. & M. pf. (3⅛) | 34⅛ | 35⅛ | 34 | 35⅛ | .. | 34⅛ | 36 |
| 49⅛ | 44⅛ | 5,900 | United States Steel (5) | 44⅛ | 44⅛ | 44⅛ | 44⅛ | .. | 44⅛ | 44⅛ |
| 108⅛ | 104 | 100 | United States Steel pf. (7) | 107⅛ | 107⅛ | 106⅛ | 106⅛ | .. | 106⅛ | 106⅛ |
| 123⅛ | 117⅛ | 4,300 | Utah Copper (4) | 120 | 120 | 120 | 120 | .. | 119⅛ | 120 |
| 76⅛ | 62⅛ | 200 | Utah Securities | 71⅛ | 72⅛ | 71⅛ | 72⅛ | +1⅛ | 72⅛ | 72⅛ |
| 24⅛ | 15⅛ | 200 | Vanadium Corporation | 19⅛ | 19⅛ | 18⅛ | 18⅛ | .. | 18⅛ | 19⅛ |
| 44⅛ | 33⅛ | 200 | Van Raalte | 40⅛ | 40⅛ | 40⅛ | 40⅛ | .. | 40⅛ | 40⅛ |
| 64 | 43 | 800 | Va.-Carolina Chemical | 46⅛ | 46⅛ | 46⅛ | 46⅛ | .. | 46⅛ | 46⅛ |
| 27 | 12⅛ | 100 | Va.-Carolina Chemical pf. | 15⅛ | 15⅛ | 15⅛ | 15⅛ | .. | 15 | 15⅛ |
| 69 | 43⅛ | 1,200 | V. Vivaudou (50c) | 46⅛ | 46⅛ | 46⅛ | 46⅛ | .. | 46⅛ | 46⅛ |
| 28 | 13⅛ | 800 | Wabash | 22⅛ | 22⅛ | 22⅛ | 22⅛ | .. | 22⅛ | 22⅛ |
| 11⅛ | 8⅛ | 1,200 | Wabash pf. A. | 10⅛ | 10⅛ | 10 | 10 | .. | 10⅛ | 10⅛ |
| 34⅛ | 23⅛ | 400 | Waldorf System (2) | 32⅛ | 32⅛ | 31⅛ | 31⅛ | .. | 31⅛ | 32 |
| 44⅛ | 41 | 100 | Wells Fargo | 41⅛ | 41⅛ | 41⅛ | 41⅛ | .. | 41⅛ | 42 |
| 54 | 46⅛ | 100 | Western Electric pf. (7) | 46⅛ | 46⅛ | 45⅛ | 45⅛ | .. | 45 | 45⅛ |
| 114⅛ | 111⅛ | 100 | Western Maryland | 112 | 112 | 112 | 112 | .. | 111⅛ | 112 |
| 15 | 10⅛ | 700 | Western Maryland 2d pf. | 12⅛ | 12⅛ | 12⅛ | 12⅛ | .. | 12⅛ | 12⅛ |
| 28⅛ | 18⅛ | 200 | Western Pacific | 25⅛ | 25⅛ | 25 | 25 | .. | 24⅛ | 25 |
| 20⅛ | 15 | 100 | Western Pacific pf. (6) | 18 | 18 | 18 | 18 | .. | 17⅛ | 18⅛ |
| 60 | 58⅛ | 200 | W. U. Telegraph (7) | 58⅛ | 58⅛ | 58⅛ | 58⅛ | .. | 58⅛ | 59⅛ |
| 119⅛ | 100 | 100 | Westinghouse A. B. (7) | 113⅛ | 113⅛ | 113⅛ | 113⅛ | .. | 112⅛ | 113⅛ |
| 120 | 107 | 600 | Westinghouse E. & M. (4) | 117⅛ | 117⅛ | 117⅛ | 117⅛ | .. | 117⅛ | 118 |
| 67⅛ | 57⅛ | 400 | Wheeling & Lake Erie | 57⅛ | 57⅛ | 57⅛ | 57⅛ | .. | 57⅛ | 57⅛ |
| 10⅛ | 8⅛ | 100 | West Penn. (†4) | 9⅛ | 9⅛ | 9 | 9⅛ | .. | 9⅛ | 9⅛ |
| 46 | 38⅛ | 500 | White Eagle Oil (†2⅛) | 44 | 44 | 44 | 44 | .. | 44 | 44⅛ |
| 30⅛ | 24⅛ | 500 | White Motors (4) | 27⅛ | 28 | 27⅛ | 27⅛ | .. | 27⅛ | 27⅛ |
| 60⅛ | 48⅛ | 500 | White Oil | 57 | 57 | 57 | 57 | .. | 56⅛ | 57 |
| 5⅛ | 3 | 300 | Wickwire Steel | 3⅛ | 3⅛ | 3⅛ | 3⅛ | .. | 3⅛ | 3⅛ |
| 14 | 10⅛ | 1,300 | Willys-Overland | 11 | 11 | 10⅛ | 10⅛ | .. | 10⅛ | 11 |
| 8⅛ | 6⅛ | 300 | Willys-Overland pf. | 7⅛ | 7⅛ | 7⅛ | 7⅛ | .. | 7⅛ | 7⅛ |
| 69⅛ | 42⅛ | 100 | Wisconsin Central | 63⅛ | 63⅛ | 63⅛ | 63⅛ | .. | 63 | 65 |
| 35⅛ | 26 | 800 | Woolworth (F. W.) Co. (6) | 34 | 34 | 34 | 34 | -2⅛ | 33 | 34⅛ |
| 224⅛ | 196⅛ | 1,300 | Wright Aeronautical (1) | 215 | 215⅛ | 215 | 215⅛ | +1⅛ | 216 | 217 |
| 10⅛ | 8⅛ | 500 | Youngstown S. & T. (4) | 10 | 10⅛ | 10 | 10⅛ | +⅛ | 10⅛ | 10⅛ |
| 80 | 70⅛ | | [illegible] | 73 | 73⅛ | 73 | 73⅛ | +⅛ | 73⅛ | 73⅛ |

**RIGHTS.**

| 1923 High. | 1923 Low. | Sales. | Stock. | First. | High. | Low. | Last. | Net Ch'ge. | Closing Bid. | Closing Ask. |
|---|---|---|---|---|---|---|---|---|---|---|
| ⅛ | ⅛ | 200 | American Woolen | ⅛ | ⅛ | ⅛ | ⅛ | .. | .. | .. |
| ⅛ | ⅛ | 2,100 | Computing Tab. Rec. | ⅛ | ⅛ | ⅛ | ⅛ | .. | .. | .. |
| 21 | 15 | 700 | Fisher Body | 18⅛ | 19 | 18⅛ | 19 | +⅛ | 18⅛ | 19 |
| 4⅛ | 3⅛ | 118,170 | Standard Oil of Cal. | 3⅛ | 3⅛ | 3⅛ | 3⅛ | .. | 3⅛ | 3⅛ |
| 1 | ⅛ | 2,100 | Westinghouse Electric | ⅛ | ⅛ | ⅛ | ⅛ | .. | ⅛ | ⅛ |

*Last quarterly payment in stock. †Partly extra. ‡Including 4 per cent. extra in stock. ¶Including 2 per cent. extra in stock. §Last quarterly payment in scrip. ‖Payable in preferred stock.

### Humble Oil Earnings.

The Humble Oil & Refining Company and subsidiaries report total earnings of $26,490,523 for 1922, compared with $24,247,867 in 1921. After costs and reserves there was a net loss of $1,156,479 before dividend payments. In 1921 the net loss was $1,142,693.

### Havana Electric Earnings.

The Havana Electric Railway, Light & Power Company reports gross earnings of $1,086,417 for February last, against $1,077,896 the previous February; net after taxes, $590,354, against $560,789, and balance after charges, $491,222, against $467,607.

### General Motors Board Re-Elected.

At the regular annual organization meeting of the Board of Directors of the General Motors Corporation yesterday all officers were re-elected and De Witt Page, President of the New Departure Manufacturing Company, was made a Vice President.

### Virginia Railway Earnings.

The Virginia Railway & Power Company reports for March last gross earnings of $875,421, against $713,699 the previous March; net after taxes, $332,085, against $212,170, and balance after charges, including depreciation, $115,091, against $6,795.

# TOPICS IN WALL STREET.

**Price Trend Irregular in Quiet Market.**

The movement of prices on the Stock Exchange yesterday was in cross currents. Advances were reported in numerous sections of the list, but these were offset by declines in others. On the whole the result for the day was about an even break. This was shown by the averages, which report a loss of little more than ¼ point in the rail group and a similar gain in the industrials. The Street is in a maze in endeavoring to predict what the immediate course of the stock market will be or what the future has in store. One can find many optimists below Fulton Street, or throughout the country for that matter, but many pessimists can also be found who are willing to express an opinion to the effect that the bloom of the Spring rise has been nipped. This explains the erratic fluctuations during the past six weeks or more. It has developed in a battle of the bulls and the bears. The latter are more numerous than they have been in some time. In conservative quarters, however, the opinion is expressed that what opposition is being met with in advancing prices comes from purely speculative quarters.

**Guarding Against Speculative Issues.**

Probably bearing in mind the recent experience in connection with the listing of the stock of the North American Oil Corporation, which was listed one day, traded in the next and suspended the third, the Governors of the New York Stock Exchange have adopted a new plan. In the future each member of the Exchange will be supplied with a list, issued at frequent intervals, giving the names of all corporations which have applied to list their securities on the Exchange. This has never been done before. New applications for listing in the past were merely posted in the library of the Exchange for the benefit of the newspapers. Oftentimes securities would be listed of which members of the Exchange had no knowledge until reading such notices in the papers. In connection with the new procedure of informing members of all applications for the listing of new securities the Secretary of the Exchange makes a request to the members that "in case you have any comment to make in respect thereto, please notify the committee." In this way it is hoped that a recurrence of listings similar to that of North American Oil will be averted.

**The Market Averages.**

There possibly has not been another day this year with the same activity, which was above three-quarters of a million shares, when the averages have shown such slight change. The average of fifty stocks, at 88.28, was just where it closed the previous night. The advance of .26 in the industrial shares was offset by the decline of .26 in the railroad shares.

**Investors' Buying of Foreign Bonds.**

It is the opinion of investment bankers who are following the course of foreign Government bonds in the market with much interest, that the buying power which yesterday put an average of ten representative issues to a new high for the year, just across par, is coming from private investors in all parts of the country. In some cases it is true that the bonds are being taken up by investors of the country of issue. This is particularly true of the British bonds, of those of the Netherlands, and, in some measure, of the French bonds. But the bulk of the buying remains in the hands of the investing public and this inquiry has given these bonds a strong tone. The ten bonds used in the table of averages and considered representative ones are those of Great Britain, France, Netherlands, Canada, Queensland, Norway, Switzerland, Brazil, Czechoslovakia and Dutch East Indies.

**Hydroelectric Development.**

Within the past ten days reports have filtered into the financial district tending to show that 1923 will go down into history as the most remarkable yet in point of hydroelectric development. The largest project announced thus far is that of the Southern California Edison Company which will spend $36,000,000 in power development and which eventually will spend $375,000,000 in its San Joaquin River project. Another piece of construction work which will cost $7,000,000 and will be one of the largest undertakings of its kind in the South has been started by the Alabama Power Company on the Coosa River, about sixty miles from Birmingham. The third, that of the Public Service Corporation of New Jersey, will entail the expenditure of $30,000,000 and will provide power for the industrial communities in that part of Northern New Jersey which is contiguous to the Kearny meadows where that corporation's new plant will be built. A number of other enterprises are under way in practically every State in the union, the new super-power plans of Ohio and those of New York State being among the foremost.

**The Railroad Questionnaire.**

The order of the Interstate Commerce Commission compelling railroads to file on or before May 25 answers to the commission's questionnaire regarding the condition of equipment and labor was the chief topic of conversation in local railroad offices yesterday. While officials declined to make any statement publicly, they indicated privately that they would protest against the order. Several questions asked of them, it was stated in some quarters, were tantamount to placing in the hands of politicians and certain labor union officials the ammunition which those parties have been seeking for many years; an example offered being the question as to what detective agency or agencies are under contract to protect the property of the individual railroad concerned. The local railroads have not yet received the questionnaires, but have learned through published reports as to their contents and it was intimated as a possibility that some of the roads would consider the advisability of court action before giving up all the information sought.

**Keeping Prosperity.**

Cautious bankers call attention to the spreading policy of conservatism in granting credits. Every day or two, they say, some banker or banking firm makes a statement warning against over-expansion, lest in the enthusiasm of the moment there should be a repetition of the costly lessons of 1920. Conditions are basically sound, they advise, for the present increased trade, but it would be an easy matter to let them get out of hand if the present rate of expansion is continued past the nation's requirements. The hope of preventing such a condition, they believe, is in preaching and practicing the doctrine of conservative credits.

**Cash in Hand.**

Careful followers of corporation reports have been struck by the continued increase of cash in hand, reported not only by the larger but by the smaller organizations as well. They have noted that more and more cash reserves, and what amounts to the same thing, Government securities, are being piled up in the treasuries of the various companies, and point to this as an indication that the companies believe good business conditions throughout the year will cause them to have need for this ready money. Notable examples of corporations with large amounts of cash in hand, they point out, include United States Steel, with $196,000,000, and Ford Motors, with $200,000,000.

Exempt From All Federal Income Taxes

**$189,000**

**Gaston County, N. C.**

**4% Bonds**

*Due October 1, 1938*

Price 93½ to yield over 4.60%

**A. B. Leach & Co., Inc.**

*Investment Securities*

62 Cedar Street, New York

Chicago Cleveland Philadelphia Boston Buffalo Detroit Scranton Pittsburgh

**Questions Investors Have Asked Us**

is the title of a booklet we have prepared which lists practically every question that might be asked about securities and the general subject of investment.

Answers to these questions are given in a way which can be readily understood by those who are not intimately familiar with financial terms.

A complimentary copy of this booklet will be sent on request.

**Hemphill, Noyes & Co.**

*Members New York Stock Exchange*

37 Wall Street, New York

**Corporations**

*and*

**Individuals**

desiring to obtain a large Income Yield and better security combined with a ready marketability, should take advantage of certain conditions now prevailing in the investment market. Upon request, we will review your security holdings and make our recommendations.

*An Analysis Blank will be sent on request for T-27*

**W. C. Langley & Co.**

*Investments*

115 BROADWAY, NEW YORK

MEMBERS NEW YORK STOCK EXCHANGE

**EDWARD B. SMITH & CO.**

*Members New York Stock Exchange*

Investment Securities

Corporation Financing

Commission Orders Executed

5 NASSAU STREET
NEW YORK

1411 Chestnut Street
Philadelphia

**Winslow, Lanier & Co.**

Bankers

Established 1849

Deposits received subject to cheque

Investment Securities bought and sold

Letters of Credit for commerce and travel

Foreign Exchange

59 Cedar Street New York

**6.80% to 8.00%**

THESE attractive yields are obtainable from seasoned preferred stocks of public utility companies. Their dividends being exempt from the normal federal income tax, these stocks are particularly desirable investments for those seeking sound securities yielding a liberal return.

Our April circular containing a carefully selected list of preferred stocks, offered with our recommendation, will be mailed upon request.

STONE & WEBSTER
INCORPORATED
120 Broadway, New York
Telephone, Rector 6020
BOSTON CHICAGO

LEE, HIGGINSON & CO.
Established 1848
NEW YORK
BOSTON CHICAGO
HIGGINSON & CO.
London

LAGE & CO.
Members N. Y. Stock Exchange
*Investment Securities*
Main Office
160 Broadway
New York
NEW YORK CHICAGO

Brooklyn City Railroad Co.
First Cons. 5s, 1941

New York, B'klyn & Manhattan Beach
First Cons. 5s, 1933

Nassau Light & Power Co.
First 5s, 1927

Wm Carnegie Ewen
*Investment Securities*
2 WALL STREET, NEW YORK
*Telephone Rector 3273-4*

**Odd Lots**

Allow the small investor to take advantage of investment opportunities that are presented in the market.

Buyers of Odd Lots receive the same courteous and painstaking attention as large buyers.

We accept orders for 10 shares and upward on a conservative marginal basis.

*Send for our booklet*
"Odd Lot Trading"
Ask for T-201
100 Share Lots

John Muir & Co.
Members { New York Stock Exchange / New York Cotton Exchange / N.Y. Coffee & Sugar Exchange }
61 Broadway, New York — 26 Court St., Brooklyn

# BONDS ON STOCK EXCHANGE

THURSDAY, APRIL 19, 1923.

| | 1923. | 1922. | 1921. | 1920. | 1919. |
|---|---|---|---|---|---|
| **Day's sales:** | | | | | |
| U. S. Government bonds | $2,393,100 | $11,282,500 | $2,906,500 | $19,117,000 | $10,340,500 |
| Other domestic bonds | 6,475,000 | 9,617,000 | 2,493,000 | 1,884,000 | 1,950,500 |
| Foreign bonds | 1,703,500 | 2,730,000 | 756,000 | 1,394,000 | 568,000 |
| Total all bonds | $10,571,600 | $23,629,500 | $6,155,500 | $22,395,000 | $12,859,000 |
| **Year to date:** | | | | | |
| U. S. Government bonds | $254,094,930 | $664,648,950 | $567,314,230 | $926,976,550 | $746,164,350 |
| Other domestic bonds | 562,965,100 | 593,319,200 | 256,272,800 | 189,120,500 | 143,013,989 |
| Foreign bonds | 161,842,400 | 207,610,300 | 79,017,000 | 104,861,300 | 134,235,000 |
| Total all bonds | $978,902,430 | $1,465,578,450 | $902,604,030 | $1,220,958,350 | $1,023,413,339 |

## UNITED STATES GOVERNMENT LOANS.

| Range Since Date of Issue: High. | Date. | Low. | Date. | Range '23: High. | Low. | Sales. | Issue. | Open. | High. | Low. | Last. | Net Ch'ge. | Closing: Bid. | Asked. | Yield. |
|---|---|---|---|---|---|---|---|---|---|---|---|---|---|---|---|
| 103.1 | Oct. 19,'22 | 86.1 | June 2,'21 | 101.30 | 100.29 | 1,057½ | Liberty 3½s, 1932-47 | 101.3 | 101.6 | 101.1 | 101.2 | +.2 | 101.2 | 101.5 | 3.44 |
| 102.25 | Oct. 19,'22 | 86.4 | July 11,'21 | 101.28 | 100.25 | 2 | Lib. 3½s, reg | 101.00 | 101.00 | 101.00 | 101.00 | +.1 | .... | .... | .... |
| 101.25 | July 25,'22 | 83.00 | May 19,'20 | 98.30 | 97.22 | ... | Lib. 1st cv. 4s, 1932-47 | .... | .... | .... | .... | .... | 97.16 | 98.10 | 4.16 |
| 101.10 | July 24,'22 | 83.25 | May 19,'20 | 98.12 | 97.3 | 1 | Lib. 1st cv. 4s, reg | 97.6 | 97.6 | 97.6 | 97.6 | +.3 | .... | .... | .... |
| 100.25 | July 23,'22 | 81.12 | May 20,'20 | 98.23 | 96.12 | *300 | Lib. 2d 4s, 1927-42 | 97.19 | 97.19 | 97.19 | 97.19 | .... | 97.14 | 97.20 | 4.18 |
| 100.18 | July 14,'22 | 81.18 | May 21,'20 | 98.10 | 96.20 | ... | Lib. 2d 4s, reg | .... | .... | .... | .... | .... | .... | .... | .... |
| 102.00 | July 16,'22 | 90.00 | June 7,'20 | 99.00 | 97.8 | 36 | Lib. 1st 2d cv. 4¼s, '32-47 | 97.20 | 97.21 | 97.20 | 97.21 | +.3 | 97.6 | 98.00 | .... |
| 101.25 | July 13,'22 | 84.00 | May 21,'20 | 99.6 | 96.22 | 48 | Lib. 1st cv. 4¼s, 1932-47 | 97.17 | 97.22 | 97.17 | 97.22 | +.2 | 97.20 | 97.23 | 4.40 |
| 101.14 | July 24,'22 | 84.00 | July 30,'20 | 98.26 | 96.20 | ... | Lib. 1st cv. 4¼s, reg | .... | .... | .... | .... | .... | .... | .... | .... |
| 101.00 | July 24,'22 | 81.12 | May 20,'20 | 99.3 | 96.24 | 266 | Lib. 2d cv. 4¼s, 1927-42 | 97.18 | 97.19 | 97.17 | 97.19 | +.2 | 97.17 | 97.19 | 4.45 |
| 100.23 | July 23,'22 | 83.16 | Dec. 23,'20 | 98.26 | 96.21 | 15 | Lib. 2d cv. 4¼s, reg | 97.14 | 97.17 | 97.14 | 47.17 | .... | .... | .... | .... |
| 101.00 | July 20,'22 | 85.20 | Dec. 20,'20 | 99.6 | 97.25 | 150 | Lib. 3d 4¼s, 1928 | 98.2 | 98.2 | 97.31 | 98.00 | -.1 | 97.31 | 98.00 | 4.06 |
| 100.27 | July 25,'22 | 82.12 | May 10,'20 | 99.1 | 97.17 | 21 | Lib. 3d 4¼s, reg | 97.29 | 97.30 | 97.29 | 97.30 | +.13 | .... | .... | .... |
| 101.27 | July 27,'22 | 82.00 | May 20,'20 | 99.5 | 96.27 | 528½ | Lib. 4th 4¼s, 1933-38 | 97.21 | 97.24 | 97.21 | 97.24 | +.2 | 97.23 | 97.25 | 4.45 |
| 101.20 | July 26,'22 | 82.15 | May 20,'20 | 99.00 | 96.28 | 6 | Lib. 4th 4¼s, reg | 97.19 | 97.19 | 97.19 | 97.19 | .... | .... | .... | .... |
| 100.31 | May 10,'22 | 94.23 | May 20,'20 | 100.10 | 100.00 | 12½ | Vic. 4¾s, 1923 | 100.00 | 100.00 | 100.00 | 100.00 | .... | 100.00 | 100.1 | 4.20 |
| 100.30 | Apr. 8,'22 | 94.22 | May 21,'20 | 100.29 | 99.23 | ... | Vic. 4¾s, 1923, reg | .... | .... | .... | .... | .... | .... | .... | .... |
| 100.1 | Oct. 19,'22 | 98.1 | Mar. 27,'23 | 100.1 | 98.01 | 249½ | Treasury 4¼s, 1947-52 | 99.2 | 99.3 | 99.2 | 99.3 | .... | 99.2 | 99.3 | 4.31 |
| 100.00 | Feb. 14,'22 | 98.28 | Apr. 6,'23 | 100.00 | 98.28 | ... | Treasury 4¼s, reg | .... | .... | .... | .... | .... | .... | .... | .... |

*$100 lot.

Beginning March 22, the Stock Exchange officially quotes Liberty bonds in units and fractions, the fractions being 32ds of a unit, and the quotations after the decimal point representing one or more 32ds. In the above table, therefore, the figures of highest and lowest prices during 1923 and since date of issue are reduced to the form now used in the Stock Exchange quotations.

## FOREIGN BONDS.

Argentine temp 7s, 1927: 1s7f...102¾; 2...102⅝; 2...102½; 1...102⅝; 1...102¼; 1s7f...102½; 1s7f...102⅝; 1...102⅝; 1...102⅝; 1...102⅝
City Berne 8s, 1945: 10...111⅛; 3...111⅝; 3...112; 2...111⅞; 2...112
City Bordeaux 6s, 1934: 6...79½; 4...79¾
City Christiania s f 8s, 1945: 10...111⅜; 1...111⅝
City Gr Prag 7½s, 1952: 2...75¾; 10...78; 3...77¾; 7...78¾; 10...78½
City Lyons 6s, 1934: 4...79¾; 1...79½; 1...79⅝; 6...79¾; 1...80; 9...79¾
City Marsls 6s, 1934: 1...79¾; 1...79¾
City Montevid temp s f 7s, 1952: 6...86
City Rio Jan s f 8s, 1946: 1...93½
s f 8s, 1947: 1s6f...93; 9...93¼
City Soissons 6s, 1936: 1...79; 1...79¼
City Tokio 5s, 1952: 13...76⅝; 10...76⅝; 10...77; 5...77¼; 3...77; 1...77¼
City Zurich 8s, 1945: 3...112
Czech Rep 8s, 1951: 2...89½; 10...89⅝; 1...90; 5...89⅝; 5...90; 1...89⅝; 12...90
Danish Munic s f 8s, A, 1946: 3...108½
Ser B: 1...108⅛; 4...108⅛
Dept of Seine temp 7s, 1942: 2...87; 10...87¼; 2...87½
Domin Rep 5s, 1958: 1...96½
Dom Canada 5s, 1926: 5s7f...100; 12...100¼; 3...99⅞; 17...100¼; 5s7f...100¼
5½s, 1929: 1s7f...101⅛; 4...101⅛; 1s7f...101⅛; 5...101⅛; 2...102
5s, 1931: 1...100
temp 5s, 1952: 3...98⅜; 3...99; 5...98⅝; 26...99
Dutch E Ind s f 5½s, 1953, trust rcts: 13...89⅝; 4...89⅝; 6...90; 1...89⅝; 5...90
6s, 1947: 1...95; 9...95¼; 10...94⅞; 10...95
6s, 1962, tr rcts: 2s7f...94⅝; 26...94¾; 15...95; 12...94⅞; 1s6f...94¾; 6...94⅞; 1...95; 30...94⅞
Fram Ind Dev temp deb 7½s, 1942: 1...88¾; 7...88½; 2...88⅝
French Govt 7½s, 1941: 12...94⅛; 1...94¼; 51...94⅛; 16...94⅛; 5...94⅛; 2...94⅛; 75...94⅛; 10...94⅞; 2...94¾; 20...94⅛; 1...94⅛; 11...94⅛
8s, 1945: 27...99; 12...99¼; 6...99⅛; 3...99⅛; 1...99⅛; 8...99½; 1...99⅞; 1...99⅝; 13...99⅞; 1s6f...99½; 15...99⅞
Holland-Am 25-yr s f 6s, 1947, int rcts: 1...90½; 14...91
Jap Govt 4½s, 1931, ster ln: 6...81⅜; 3...82; 4...81⅛; 2s7f...81⅛
Jap Govt 4½s, 1925, ster ln: 37...93⅝
2d Series: 10...92⅞; 16...92⅞
Jurgens (Ant) Un Mar Wks 6s, 1947, int rcts: 1...82¼; 4...82¾; 1...82¼; 3...82½
King Belgium 6s, 1925: 2...96; 10...95⅝; 31...96; 1...96⅛
7½s, 1945: 11...101⅜; 2...101⅞; 1...101⅝; 1...101⅛; 2...101⅝; 1...101½; 1...101⅛; 4...101⅛; 1...101⅞; 1...101⅛
8s, 1941: 7...102⅛; 29...102¼; 3...102⅝; 4...102
King Denmk 6s, 1942: 7...97⅛; 5...97⅛; 11...97½
8s, 1945: 4...109; 2...109¼
King Italy 6½s, 1925: 1...98
King Neth s f 6s, 1972: 2s7f...90¼; 4...90⅛; 4...99; 1s7f...99
King Norway s f 8s, 1952, int ctfs: 14...98½; 7...98⅛; 12...98½
8s, 1940: 1...111⅛; 1...111⅛
King Serbs, Cr & Slov temp 8s, 1962: 18...69; 12...68⅝; 7...68⅞; 1...69; 3...68⅞
King Sweden 6s, 1939: 2...105; 6...104⅞; 5...105; 3s7f...105; 2...105
Oriental Dev deb 6s, 1953, w i: 2...92; 5...92⅛; 5...92⅛
Paris-Lyons-Med R R 6s, 1958: 10...76; 5...76⅛; 1s7f...76⅛; 2...76⅝; 23...76½; 2...76⅝; 7...76⅝; 1...76⅝; 6...76½; 5...76⅝; 1...76⅝; 1...76⅝; 7...76⅝; 15...76½
Rep Bolivia temp s f 8s, 1947: 3...91⅛; 1...91⅛; 2...92; 2...91⅞; 1...92
Rep Chile s f 7s, 1942, int ctfs: 3...95⅛; 18...96; 5...96⅛; 2...96⅞; 2...96⅛; 2...96⅛; 4...96; 3...96⅛; 3...96
s f 8s, 1926: 10...102⅛; 3...102⅝; 3...102¼
s f 8s, 1941: 3...103⅛; 2s6f...103⅛
s f 8s, 1946: 1...103⅛; 10...103⅛; 1...103⅛
Rep Colombia 6½s, 1927, temp ctfs: 2...93⅝
Rep Cuba s f 5½s, 1953, int ctfs: 27...99⅛
5s, 1944: 3...97
Rep Haiti s f 6s, A, 1952: 2...95⅛; 3...95⅛; 2...96
Rep Uruguay s f 8s, 1946: 1...105
State Qnsland 6s, 1947: 1...101; 3...100⅝; 9...100⅛
s f 7s, 1941: 2...106⅝; 5...106⅛; 1...106⅛; 5...106⅛; 3...106⅝; 5...106; 1...106⅛; 4s15f...106
State Sao P'lo s f 8s, 1936: 1...98⅛
Swiss Confed s f 8s, 1940: 3...118⅛
Un Kingdm of Gt Br & Ire cv 5½s, 1929: 10...114⅝
5½s, 1937: 5...104; 95...104⅛; 53...104⅛; 1s7f...104; 2...104⅛; 5...104
U S of Brazil 7½s, 1952: 2s7f...102; 5...102; 5...102; 2.5...102; 3...102
8s, 1941: 4...96½; 9...96; 5...96½; 20...96⅛; 1 3...96⅛; 35...96⅝; 2...96⅛; 7...96⅝
U S of Brazil Cent Rys of Brazil Elec 7s, 1952: 1...82½; 12...82; 2...82¼; 6...82⅝; 8...82½; 1s6f...82½; 2...82½
U S of Mex 4s 1954: 1...35½; 9...35; 1...34; 5...35
U S of Mex 6s 1945: 25...55; 10...55⅛; 9...55⅛; 5...55; 10...55⅛; 2...54⅝; 30...55
Large: 10...55; 5...54⅝

## DOMESTIC BONDS.

Adams Exp 4s 1948: 2...80
Ajax Rubber temp s f 8s, 1936: 3...98
Am Ag Chem 7½s, 1941: 1...101⅝; 5...101⅝
Am Chain tem s f 6s, 1933: 5...97½; 1...97⅛; 12...97⅛
Am Republics deb 6s, 1937: 1...80¼
Am Sm & Ref 1st 5s, 1947: 14...89⅛; 1...88⅛; 2...88⅝; 1...88⅝; 2...88⅝; 1...88⅛; 3...88⅛; 5...88⅛
Am Sug Ref temp 6s 1937: 2...102¾; 1...102⅛; 1...102⅛; 5...102⅛; 5...102; 5...102⅛
Am Tel & Tel col 4s, 1929: 1...91⅜; 6...91⅜; 10...91⅜; 1...92
cv 4½s, 1933: 2...101
col tr 5s 1946: 2...97⅛; 1...97⅛; 1...97; 15...97⅛; 4...97⅛
conv 6s 1925: 3...115⅛
Am W W & E col tr 5s 1934: 1...84⅛; 1...84⅛
Am Wr Paper 6s, 1939: 1...81⅞; 1s6f...81⅛; 2...81⅞; 9...82; 2...81⅛
Anaconda M 1st s f 6s, A tem cfs 1953: 38...97; 14...96⅞; 9...97; 30...96⅞; 3...96⅞; 4...96⅞; 3...96⅞; 7...96⅞
conv deb 7s, temp 1938: 1...102½; 1...102⅝; 6...102½; 1...102⅛; 2...102⅛; 1...102⅛; 5...102⅛; 6...102⅜; 20...102⅝; 53...102⅛; 2...102⅝; 8...102⅝; 11...102⅝; 2...102⅝; 1...102⅝
Armour & Co 4½s, 1939: 5...85⅝; 12...86; 8 3...86⅛; 4...86⅛; 1...86⅛; 1...86⅛; 1...86⅛; 1...87; 5...86⅝; 2...87; 3...86½; 2...86⅛
Atch, T & S F gen 4s, 1995: 1...86⅝; 11...86⅝; 10...86⅝; 6...87
cnv 4s, 1909, issue 1905: 1...78⅛
conv 4s 1905-1955: 5...78
conv 4s 1960: 3...101⅛
adj 4s, stpd, 1995: 1...78⅛
Atl Coast Line L & N col 4s 1952: 10...79; 5...79⅛; 7...79⅛
Atlan Fruit 7s Colum Tr Co cfs, 1934: 5...34⅛
stamped: 8...30⅛
Atlan Ref temp deb 5s, 1937: 1...98⅛; 4...98
Balt & Ohio pr lien 3½s, 1925: 4...95⅛; 10...95⅛
gold 4s, 1948: 5...77
cv 4½s, 1933: 1...80¼; 17...80¼; 3...80¼; 2...80¼; 1...80¼
ref 5s, 1995: 11...8[illegible]; 1...8[illegible]; 2...8[illegible]; 2...8[illegible]; 1...8[illegible]; 5...81⅛
6s, 1929
7...100⅝; 1...101; 5...100⅝; 5...100⅝; 1...101; 14...100⅝; 1...100⅝
P J & M 3½s 1925: 10...94
Pitts L E & W Va 4s, 1941: 7...74; 8...74⅛
Souwest div, 3½s, 1925: 1...94⅛; 1...94⅛; 2...94⅛; 1...94⅛; 1...94⅛; 1...94⅛; 4...94⅛
Tol-Cin div 4s, 1959: 1...83½
Barnsdall Crp s f 8s, 1931: 18...102⅛
Bell Tel of Pa 1st & ref 5s 1948 int rcts: 1...98; 2...97⅝; 1...97⅛; 1...98; 1...97⅛; 8...97⅛; 1...97⅛; 1...97⅛; 2...97⅛; 5...97⅛; 5c...98⅛; 2...97⅛; 10...97⅛
Beth Steel ext 5s, 1926: 30...98⅝; 1...98⅝
pur money 5s 1936: 1...89½; 1...89½; 1...89⅛; 3...89
1st & ref 5s 1942: 1...93
s f 5½s se B tempory 1953: 2...89⅝; 1...90; 2...89⅝; 8...89⅝; 5...89⅝; 4...90
s f 6s, 1948: 2...97⅝; 3...97⅛; 2...97⅝; 1...97⅛
Braden Copper s f 6s, 1931: 1...99⅛; 18...99⅛
Brklyn Edison gen 5s ser A 1949: 2...95⅛; 4...95⅛
gen 7s ser D, 1940: 5...107⅛; 1...108
Bklyn R Trans ref conv 4s 2002: 10...64
gold 5s, 1945: 10...76½; 2...76⅛; 1...76⅛; 1...76⅛
ctfs of deposit: 4...78
7s, 1921: 10...92½; 5...92⅝; 22...93; 2½...92⅞; 2...93⅛; 22...93⅛; 2...93; 10...92⅝
ctfs of deposit: 15...92⅞; 20...92⅞; 10...93
stamped: 10...88; 3...89⅛; 10...89; 10...88⅞; 2...88⅝; 10...88⅛; 10...88⅛
Bklyn Un Gas 1st & ref 6s 1947, ser A: 1...103⅛
Bush Ter Bldg gtd 5s, 1960: 1...89; 2...89⅛; 1...89⅛
Cal G & Elec 5s, 1937: 2...94⅛
Camaguey Sug [illegible] 7s, 1942: 5...98⅛; 1...98⅛; 5...98⅛
Canada South con 5s ser A 1962: 3...96⅛
Canada S S Lines 1st s f 7s, 1942: 2...94⅛; 10...94⅛
Canadian Nor. 6½s, 1946: 3...111⅞; 5...112⅛; 1s7f...111⅞; 1...112
7s, 1940: 2...114; 3...113⅛
Canadian Pac deb 4s: 8...78⅛; 13...78⅛; 6...78⅛; 1...78⅛; 1...79; 9...78⅛
Car Clin & O temp s f 6s ser A, 1952: 1...90⅛; 5...90⅛; 10...90; 8...90⅛; 1...90⅛
Centr Leather 5s, 1925: 2...98⅝; 1...98⅝; 1...98⅝
Cen Pac gtd 3½s, 1929: 1...90½
4s, 1949: 15...84⅛
Cen Pac TSL 4s, 1954: 2...81⅛; 7...82
Cerro de Pasc cv s f 8s 1931: 3...142½; 11...144; 4...144⅛
Ches & Ohio conv 4½s 1930: 6...88; 3...87⅛
conv 5s, 1946: 9...88⅝; 8...88½; 2...88½; 6...88⅝; 10...88⅝; 7...88⅝; 5...88⅝; 1...88⅝
gen 4½s, 1992: 5...83⅛; 2...83⅛; 10...83⅛; 2...83⅛
Chic & Alton 3s, 1949: 1...51⅛; 5...51⅛
3½s, 1950: 10...27⅛; 4...27⅛; 1...27⅛; 15...28; 2...28⅛; 8...28⅛
C, B & Q gen 4s, 1958: 12...86
temp 1st & ref 5s, 1971: 3...98⅝; 4...98⅛
Chic & East Il gen 5s temp ctf, 1951: 2...79⅛; 3...79⅛
Chic Gt Wn 4s 1959: 6...50⅛; 6...50⅛; 6...51; 10...50⅛
Chi, Ind & L 1st & gen 6s 1966: 1...96
Chic M & StP 4s, 1925: 18...82⅛; 12...82⅞; 36...83; 20...82⅞; 30...82⅞
4s, 1934: 9...62; 1...61⅞; 1...62
conv 4½s 1932: 27...66⅛; 2...66⅛; 14...66⅛; 2...66⅛
conv 5s serB 2014: 1...67⅛; 1...67⅛; 8...67⅛; 5...67⅛; 1...67⅛; 1s7f...67⅛; 11...67⅛
gen 4½s, 1989: 11...80⅛; 1...80⅛
ref 4½s, 2014: 5...61; 5...61⅛; 2...61; 1...60⅛; 11...61⅛; 1...60⅛; 4...60⅛
C, M & P S 4s, 1949: 3...63
C & M Riv 5s 1926: 2...97
Chi & Northw gen 5s, 1987: 1...101½
6¼s, 1936: 1...109; 1...108⅛; 3...108⅛; 2...108⅛
Chic Rys 5s 1927: 7...81⅛
C R I & P gen 4s, 1988: 10...78⅛
ref 4s, 1934: 8...78⅛; 2s7f...78⅛; 2...78⅛; 3...78⅛; 1...78; 1...78⅛; 7...78⅛; 2...78⅛; 2...78⅛; 30...78⅛; 5...78⅛
Chi & Wn Ind con 4s, 1952: 2...72½
col tr 7½s, 1935: 1...102⅛
Chile Copp col tr 6s, 1932: 11...100; 11...100⅛; 9...100⅛; 10...100⅛
7s, 1923: 10...112; 10...111⅞; 10...111⅛; 9...112; 1...111½; 7...112¼
Cin Gas & El temp sf 5½s, 1961: 5...96¼
Cin, Ham & D 2d 4½s, 1937: 3...86⅛
Cin, I, St L & C 4s, 1936: 1...87⅛
C, C, C & St L gen 4s, 1993: 4...78⅛; 1...79
deb 4½s, 1931: 1...92; 2...91⅛
ref & imp 6s, A, 1929: 2...100⅛; 1...100⅛; 2...100⅛; 11...100⅛
Colo Indust 5s, 1934: 2...76; 1...76½; 1 c...78
Col & So ref & ext 4½s, 1935: 2...83⅛; 4...83⅛; 1...83⅛
Col Gas & El 1st 5s, 1927: 1...96; 2...96⅛; 3...96
stamped: 1...96; 1...96½
Clev Un Term temp 5½s, A, 1972: 2...102
Comwealth Power s f 6s, 1947: 4...87
Comp Azu Bar s f 7½s, 1937: 5...100; 3...100⅛; 13...100⅛; 2...100⅛; 5...100⅛
Comp-Tab-R s f 6s, 1941: 3...97⅛; 5...97⅛
Con Coal Md 1st ref 5s, 1950: 6...86⅛
Consum Pow un 5s, C, 1952 int ctfs: 1...87; 2...86⅞; 7...87; 4...87⅛; 2...87⅛
Crown Cork & Seal temp 1st s f 6s, 1942: 2...91⅛
Cub-Am Sug col 8s, 1931: 3...107⅛; 2...107⅛; 1...107⅛
CubaCaneSug cv 7s, 1930: 3...91⅛; 8...90⅛; 3...91⅛; 2...91⅛; 4...91⅛; 1...91⅛
cv deb 8s, 1930, stpd: 10...96; 5...95⅛; 6...95⅛; 4...95⅛; 9...95⅛; 7s6f...95⅛; 3s6f...95⅛; 1...95⅛; 16...95⅛
Cuba R R 5s, 1952: 2...83⅛; 1...83⅛
Del & Hud 1st ref 4s, 1943: 2...86
cv 5s, 1935: 7...93; 3...92⅛
temp5½s, 1937: 1...98⅛
Den Gas & El 1st & ref 5s, 1951: 2...85½
D & R G con 4s, 1936: 4...72⅛; 1...72⅛; 1...72⅛
1st & ref 5s, 1955: 2...50⅛; 3...50; 4...50⅛
imp 5s, 1928: 3...83⅛; 5...84
Det Edison col tr 5s, 1933: 1...97⅛
ref 5s, 1940: 1...93⅛
1st & ref 6s, 1940: 2...101⅛; 1...101⅛; 8...101⅛; 1...102
Detroit Riv Tunl 4½s, 1961: 1...86⅛
Det Un Rwy con 4½s, 1932: 11...83⅛; 10...83⅛
Diamd Match s f 7½s 1935: 1...107
Dom Ir & Stl s f 5s, 1939 int ctfs: 1...50⅛
Donner Steel s f 7s, AA, 1941, temp: 1...88; 1...88; 5...88; 1...85⅛
Dul & Ir R 1st 5s, 1937: 1...99
Du P de Nem 7½s, 1931: 2...107; 1...107⅛; 13...106⅛
Duquesne Lgt col tr 6s, 1949: 2...102⅛; 2...102⅛; 7...102⅛; 5...102⅛
cv deb 7½s, 1936: 5...107⅛
E T, Va & Ga con 5s, 1956: 1...98
E Cuba Sugar 7½s, 1937: 3...108⅛; 2...108⅛; 10...108⅛; 15...108⅛; 2...108⅛; 4...108⅛; 13...108⅛; 15...108⅛; 5...108⅛; 15...108⅛; 10...108⅛; 14...108⅛; 5...108⅛; 5...108⅛; 1...108⅛; 1...108⅛; 24...108⅛; 12...108⅛; 20...108⅛; 25...108; 5...108⅛; 41...108; 11...107⅛; 22...108; 5...107⅛; 2...108; 5...108⅛; 1...107⅛; 28...108⅛; 6...108; 5...108⅛; 7...107⅛
Emp Gas & F 7½s, A, intm ctfs, 1937: 1...93⅛; 1...93⅛; 9...93; 5...93⅛
Erie 1st con 4s 1996: 2...57⅛; 5...57⅛
con ext 7s, 1930: 1...103⅛; 4...103
cnv 4s, Sr D 1953: 10...50⅛; 2...51
1st gen 4s, 1996: 1...46½; 2...46⅛; 2...46⅛
Genes Riv s f 6s, 1957: 1...85
Fisk Rubber s f 8s 1941: 1...106⅛
Fonda, Jstn & Gloversv 1st gen ref 4½s, 1952: 6...70; 10...70⅛; 1...72
Francisco Sug 1st s f 7½s, int cfs, 1942: 1...102
Gen Elec 3½s, 1942: 2...77⅛
deb 5s, 1952: 2...100⅛
Gen Refrc 1st 8s, A, int'm receipts 1952: 1...99; 1...99⅛; 1...99
Goodrich (BF) 6½s, 1947: 11...100⅛; 1...100⅛; 4...100⅛; 1...100⅛; 1s6f...100⅛; 1...100⅛; 1...100⅛
Goodyr T & R s f 8s, 1931: 3...104; 10...103⅛; 1...104; 1...103⅛; 1...108⅛; 1s6f...108⅛; 1...104; 6...103⅛
1941: 6...117⅛; 10...117⅛; 6...117; 4...117⅛; 3...117; 7...117⅛; 1...117⅛
Granby Cons conv deb 8s, 1925: 1...99
Grnd Trnk Ry s f deb 6s, 1936: 1...104; 1...103⅛; 10...104; 1...103⅛; 1...104; 4...104⅛
7s, 1940: 10...114
Gt Fall Power s f 5s, 1940: 1...97⅛
Gt Northn gen 5½s, 1952: 2...99; 1...98⅛; 7...98⅛; 2...99; 5...98⅛; 2...98⅛
gen 7s, 1936: 2...108; 1...108⅛; 1...108⅛; 4...108⅛; 2...108⅛; 1...107⅛; 3...108; 12...108⅛; 1...108⅛; 1...108⅛
Harlem River Portchester 4s, 1954: 1...73⅛
Herm Choc s f g 6s temp, 1942: 1...98; 1...97⅛
Hud & Manht 1st & ref 5s, Ser A, 1957: 1...80⅛; 10...81; 1...80⅛; 2...80⅛
adj inc 5s, 1957: 7...57⅛; 2...57⅛; 2...57
Humble O & R deb 5½s tem 1932: 8...97⅛; 6 3...97⅛; 20...98
Ill Central 4s, 1952: 5...83
1953: 10...78⅛; 3...78⅛; 5...78⅛
ref 4s, 1955: 1...84½
ref 5s, int'm cfs, 1955: 3...98⅛
5½s, 1934: 1...100⅛; 1...100⅛; 5...100⅛
6½s, 1936: 1...108⅛
I C & C, St L & N O jt 5s, Ser A, 1963: 16...92⅞; 2...93; 9...93⅛; 5...93⅛; 4...93⅛; 26...93⅛
Illinois Steel 4½s, 1940: 3...91
Ind Steel 5s, 1952: 1...100⅛; 10...100
Inter-Met 4½s ctfs of dep, 1956: 5...5
Guar Tr cfs 16% stpd: 6...1⅛
Int Rap Tran 1st & ref 5s, 1966: 4...68⅛; 6...68⅛; 2...68⅛; 1...68⅛
stamped: 4...68⅛; 1...68⅛
6s temp 1932: 2...67⅛; 1...67⅛; 2...67⅛; 1...67; 3...66⅛
conv 7s 1932: 1...91
Int Gt Northn adj 6s, int'm rcts, 1952: 6...41⅛; 6...41⅛
1st 6s, A, int ctfs, 1952: 2...97; 4...96⅛
Int Mer Mar s f 6s, 1941: 3...87⅛
Int Paper cnv 5s, 1947: 2...84⅛; 1...83⅛; 1...83⅛; 2...83⅛
Int Paper 1st & ref 5s 1947: 6...83⅛
Iowa Central ref 4s, 1951: 2...36⅛
Kan & M 1st 4s, 1990: 5...76⅛
Kan C, Ft S & M 4s, 1936: 2...75⅛; 1...75⅛; 8...75⅛
Kan C Pow & Lt 1st 5s, A, 1952: 12...88⅛; 1...88⅛; 5...88⅛; 1...88⅛; 6...88⅛; 1...88⅛
Kan C So 3s: 2s7f...68⅛; 10...68⅛
5s, 1950: 1...84⅛; 2...85
Kan C Term'l 4s, 1960: 1...78⅛; 5...78⅛; 1...78⅛; 25...78⅛
Kan Gas & El 1st s f 6s, A, 1952: 2...95⅛
Kelly Spr Tire s f 8s, 1931: 1...109⅛; 2...109⅛
Lacka Steel 5s 1950: 1...89⅛
L S & M So 4s, 1931: 1...92⅛; 4...92⅛; 1...92⅛
Leh Val col tr 6s, 1928: 4...103
Leh Val of Pa con 4½s 2003: 1...87
Liggett & My 7s, 1944: 2...115
Long Island con 4s, 1931: 25...90⅛
ref 4s, 1949: 1...77⅛; 1...77⅛
unif 4s, 1949: 2...77
Lorill'd Co 7s, 1944: 1...114½
Louis & Nash col tr 5s 1931: 2...97⅛
tem ref 5½s, 2003: 1...103
unif 4s, 1940: 4...90⅛; 1...90⅛
So Mon joint 4s, 1952: 3...76⅛
Magma Cop'r conv 7s, 1932: 1...116⅛
Manati Sugar s f 7½s 1942: 8...99⅛; 1...99⅛
Manhtn con 4s 1990: 1...61; 5...60⅛; 5...61
Manila El Co 1st ref 7s, 1942: 1...97⅛
Manila RR So Lines 1st 4s, 1939: 1...67⅛
Manitoba S W Colonization 5s, 1934: 1...96⅛
Market St Ry con 5s, 1924: 3s7f...94⅛; 1...94⅛; 1...95; 1...94⅛; 9...94⅛
col tr 6s 1924: 1...98⅛
Marland Oil 1st mtg 7½s, Ser B, 1931: 8...100⅛; 1...100⅛
s f 8s, 1931: 20...105⅛; 5...106; 10...106⅛; 5...106⅛
with war'nts: 10...147⅛; 1...147⅛; 4...149
Merch & Mar s f g 7s 1942: 1...99⅛
Mex Pete s f 8s, 1936: 6...108; 1...107⅛
Mich Cent deb 4s, 1929: 1s7f...91⅛; 14...91⅛
Mich St Tel 5s, 1924: 2...99⅛
Midvale Steel col tr 5s, 1936: 5...87⅛; 18...87⅛; 1...87
dep rcts: 1...86⅛; 2...87; 2...87⅛; 4...87
Mil El Ry & L con 5s, 1926: 1...96⅛; 1...98⅛
temp 1st 5s, B, 1961: 1...84
Milw Gas 4s, 1927: 1...93⅛; 5...93⅛; 2...94
M & St L 1st & ref 4s, 1949: 1...74
M, St P & S S M con 4s, 1938: 2...87⅛; 5...86⅛
col tr 6½s, 1931: 1...103⅛
M, K & T 1st 4s, 1990: 2...75⅛
pr lien 5s, A, 1962: 14...78⅛; 20...78⅛; 3...78⅛; 17...78⅛; 10...78⅛; 1...78⅛; 11...78; 25...78⅛; 7...78⅛
pr lien 4s, B 1962: 1...66; 3...66⅛; 4...66; 7...66⅛; 1...66⅛; 1...66⅛; 1...66⅛; 16...66
6s, C, 1932: 18...94⅛; 5...94⅛; 13...94⅛; 11...94⅛
adj 5s, 1967: 57...55⅛; 1...56; 10...55⅛; 5...55⅛; 11...55⅛; 15...56; 14...55⅛; 1...56; 10...55⅛; 10...55⅛; 1...56; 26...55⅛; 31...55⅛; 4...55⅛; 1...55⅛; 2...55⅛; 60...55⅛; 5...55⅛; 70...55⅛
Mo Pac 1st 6s, 1949: 1...95⅛; 6...95⅛
gen 4s, 1975: 8...57⅛; 1...57⅛; 1...57⅛; 3...57⅛; 5...57⅛; 1...57⅛; 2...57⅛
Morris & Co s f 4½s, 1939: 2...77⅛
Morris & Es 1st & ref 3½s, 2000: 1s7f...76
Nassau Elec R R 4s, 1951: 2...63
Natl Tube 5s 1952: 5...99; 5...99⅛
New Engl T&T 1st 5s, 1952: 81...98; 1...98⅛
N O Tex & Mx 6s ser A 1925: 1...100⅛; 2...100⅛; 1...100⅛
N Y Cent deb 6s, 1935: 22...103⅛; 11...103⅛
ref & imp 5s 2013: 3...95⅛; 2...95⅛; 1...95⅛; 1...95⅛; 1...95; 1...95⅛; 9...95⅛; 17...95⅛; 1...95⅛; 1...95⅛; 4...95⅛
deb 4s, 1934: 7...88⅛; 5...88⅛; 5...88⅛
deb 4s, 1942: 1...86⅛
gen 3½s 1997: 10...73⅛; 1...74; 4...73⅛; 1s30f...73⅛; 1...74; 3s7f...73⅛; 3...74⅛; 11...74⅛; 1...74⅛
N Y Chi & StL 6s ser A 1931: 1...99⅛; 4...100; 5...99⅛; 1...99⅛; 5...99⅛
deb 4s, 1931: 5...85⅛; 1...86; 10...86⅛; 1...87; 1...87⅛; 1...86
N Y Conn R R gtd 4½s, 1953: 1...86
N Y Edison 1st & ref 6½s 1941: 4...110
N Y G E L H & P pur mny 4s, 1949: 5...80⅛
col tr 5s, 1948: 3...98⅛
N Y H & H 7s 1925 francs: 6...67; 20...67⅛
conv deb 6s 1948: 1...66⅛; 1...66⅛; 2...66⅛; 1...67; 2...66⅛; 2...66⅛
non-con deb 4s, 1955: 3...46
N Y Railways ref 4s, 1942 ctfs of deposit: 30...30
adj 5s, 1942: 1...5⅛
N Y State Rys 6½s ser 1962: 1...94
N Y Susq & W 1st ref 5s 1937: 2...58
N Y Tel 4½s 1939: 1...92½
s f deb 6s 1949: 10...104⅛; 1...104⅛; 30...104⅛; 1...104⅛
ref 6s, 1941: 1...104⅛; 2...104⅛; 5...104⅛; 5...104; 1...104⅛; 1...104⅛; 1...104⅛; 1s7f...104⅛; 2...104⅛; 1...104⅛; 5...104⅛; 3...104⅛; 1...104⅛
N Y Westchst & Bostn 4½s 1946: 5...44; 2...43⅛; 4...43⅛
Niagara F P Co 1st & ref 5s, 1932: 2...98
ref 6s, 1932: 1...103
Nor & So 1st 5s, 1941: 3...88⅛
Norflk Southn 1st ref 5s ser A, 1961: 1...65
Norfolk & Wn con 4s, 1996: 2s30f...87⅛; 5...87⅛
conv 6s, 1929: 2...112⅛
div 4s, 1944: 2...84⅛
N Amer Ed Co s f 6s ser A 1952: 1...92⅛
Nor Ohio Trac & L ref 6s ser A, 1947: 1...91; 1...92
Northern Pac 3s, 2047: 1...59⅛; 8...59⅛
4s, 2047: 1...83⅛; 4s7f...83; 6...84; 10...83⅛
ref & imp 4½s, 2047: 3...84½
ref & imp ser C, 2047: 1...95⅛
New 5s ser D interim rcts 2047: 4...94⅛; 3...95; 5 3...94½; 1...94⅛; 3...94⅛; 2...94⅛; 15...94⅛
1st & ref 6s 2047: 1...107; 1...106⅛; 8...107; 25...106⅛
Nor States Pr 1st & ref 5s 1941: 2...89⅛; 4...89⅛; 5...89⅛
Northw Bell T 7s, 1941: 11...107⅛; 1...107⅛; 2...108; 1...107⅛
Ontario Power 1st s f 5s 1943: 3...94⅛
Ore & Cal 1st 5s, 1927: 3...98⅛
Ore Short Line gtd con 5s 1946: 2...101⅛
gtd ref 4s 1929: 5...92⅛; 1...92⅛; 3...92⅛
Ore-W RR & N 1st & ref 4s, 1961: 1...78
Otis Stl 7½s, 1947: 1...94; 1...93⅛; 1...93⅛
Pac Gas & El 5s, 1942: 2...89⅛
Pac Tel & Tel 5s, 1937: 1...96
5s, 1952: 5...89⅛; 18...89⅛; 2...90; 3...89⅛
Pan-Am P & T eq 7s, 1930: 1...102¼
Penn 4s, 1948: 3...89⅛; 13...89
Penn R R con 4½s, 1960: 5...94⅛
gen 4½s, 1965: 11...90⅛; 2...90⅛; 2...91; 1 c...92¼
gen 5s, 1968: 10...99⅛; 5...99⅛; 5...99⅛
6½s, 1936: 1...107⅛

Continued on Page Twenty-Six.

New Issue

$3,000,000
(Closed Issue)

# Bear Mountain Hudson River Bridge Company

**First Mortgage 7% Thirty-Year Sinking Fund Gold Bonds**

Dated April 1, 1923 — Due April 1, 1953

Interest April 1 and October 1

Principal and Interest payable at the office of W. A. Harriman & Co., Inc., in New York City. Coupon Bonds in interchangeable denominations of $1,000, $500 and $100, registerable as to principal. Redeemable at the option of the Company, as a whole, or in lots of not less than $100,000, or in part for the Sinking Fund, on any Interest-payment date, on sixty days' prior notice, at the following redemption prices, viz: up to and including April 1, 1928, at 107½% and accrued interest; from April 2, 1928, to April 1, 1938, both inclusive, at 105% and accrued interest; thereafter the premium decreasing ¼% each year to and including April 1, 1947; thereafter at 100% and accrued interest.

***A Cumulative Sinking Fund payable semi-annually commencing July 1, 1926, provides for the retirement of the entire issue by maturity.***

THE CHASE NATIONAL BANK OF THE CITY OF NEW YORK, TRUSTEE

Interest payable without deduction of Federal Income Tax not exceeding 2% per annum. Pennsylvania and Connecticut Personal Property Taxes not exceeding Four Mills, and Massachusetts Income Tax not exceeding 6% per annum, refundable.

**CAPITALIZATION**

| After completion of present financing | *Authorized and Outstanding* |
|---|---|
| First Mortgage 7% Thirty-Year Sinking Fund Gold Bonds (this issue) | $3,000,000 |
| Income 8% Thirty-Year Sinking Fund Gold Debenture Bonds | $1,500,000 |
| Common Stock—no par value | 12,500 Shares |

NOTE: Subscriptions have been received for the entire issues of Income Bonds and Common Stock.

*E. Roland Harriman, Esq., President, has summarized from his letter to the Bankers, as follows:*

**GENERAL:** The Company was incorporated March, 1922, under the laws of New York, and will construct and operate a highway toll bridge across the Hudson River between Anthony's Nose and Fort Clinton. The bridge will be a main artery for traffic crossing the River south of Albany, will afford an avenue of approach to Bear Mountain Park, and will offer material time saving to the large commercial traffic between New England, southern New York, and points west of the Hudson. An exhaustive study recommends the selection of this location as the most economic and advantageous.

The bridge will be of the suspension type with roadway of sufficient width for four lines of vehicular traffic. Approaches will connect with the Albany Post Road on the east and State Route No. 3 on the west.

**PROVISIONS OF CHARTER:** The Charter gives the Company liberal powers including the use of State lands and the right to condemn other necessary real property. The State reserves the right to purchase the bridge at any time at cost plus ten per cent. less earned amortization, or for amounts fixed by the Charter ranging from $4,500,000 during the sixth year after completion, to $2,000,000 during the twenty-sixth year. If not purchased by the State prior to the expiration of thirty years after completion, the bridge will become the property of the State without cost. Rates of toll are subject to regulation by the Public Service Commission.

**CONSTRUCTION CONTRACT:** The Company has contracted with The Terry & Tench Company, Inc., for construction of the bridge and approaches at a fixed price. The construction schedule calls for completion within twenty-four months.

**SECURITY:** These Bonds will be secured by closed first mortgage on all fixed assets now owned or hereafter acquired, subject only to the right of the State to acquire the bridge upon terms of the Charter. If the State purchases the bridge, all funds received therefor must be applied first to redemption of these Bonds. The Mortgage contains provisions for the insurance of the completed bridge against loss or damage by fire, lightning, tornado, earthquake, collapse, explosion, riot and malicious damage. The Mortgage also contains Quick Asset provisions restricting the payment of interest on the Income Bonds and cash dividends on stock. It is estimated that upon completion of the bridge, the Company will have Net Tangible Assets of over $1,400 for each $1,000 Bond of this issue.

**EARNINGS:** Net Revenue from operation during the first year, is estimated at $547,400 by W. A. Welch, Esq., Chief Engineer, Palisades Interstate Park Commission, based upon actual counts of highway and ferry traffic. This is equivalent to over two and one-half times annual Interest Charges and one and seven-tenths times combined annual Interest and Sinking Fund requirements on this issue. The constant growth of traffic assures greater Net Revenue in subsequent years.

*We offer these Bonds, when, as and if issued and received by us, and subject to approval of all legal matters by Messrs. Clark, Carr & Ellis of New York City, and of Sinking Fund provisions by the Public Service Commission of New York. It is expected that Temporary Bonds, or Interim Receipts of the Trustee, will be ready for delivery about May 1, 1923.*

Complete circular, map of surrounding territory and cut of the bridge on request.

**Price 98½ and accrued interest to yield over 7.10%**

W. A. HARRIMAN & CO.
INCORPORATED
NEW YORK
PHILADELPHIA BUFFALO SYRACUSE CHICAGO

We do not guarantee the statements presented herein, but they are taken from sources which we believe reliable.

*New Issue*

$750,000

# The Crofut & Knapp Company

(A Connecticut Corporation)

7% Cumulative Sinking Fund Preferred Stock

**CAPITALIZATION**
(Upon Completion of Present Financing)

| | Authorized | Outstanding |
|---|---|---|
| Preferred Stock ($100 par value) | $1,000,000 | $ 750,000 |
| Common Stock ($100 par value) | $1,500,000 | 1,337,000 |

The Company will have no funded debt

Established as a partnership in 1858, The Crofut & Knapp Company today is one of the principal manufacturers of high grade men's hats in the United States. The Company also owns all the stock of Dobbs & Company, which operates retail stores in New York City. The management of the Company with their associates and families own substantially all of the outstanding Common Stock and as a part of this financing, have contracted to purchase at $100 per share 3,750 additional shares of Common Stock. The proceeds of this financing will be used for the construction of a new factory at Norwalk, Connecticut, and for additional working capital.

*Circular containing detailed description of the Company and of this issue of Preferred Stock will be sent by the undersigned upon request.*

We offer this Preferred Stock when, as and if issued and subject to approval of Counsel

Price $98 per share and accrued dividend from May 1, 1923

Winslow, Day & Stoddard, Inc.
173 Orange Street — New Haven, Conn.

*The above information and statements while not guaranteed are believed to be accurate.*

**WHEAT**

A comprehensive review of the world's wheat situation is contained in a special analysis. United States' surplus, Canada's supply and the world's needs, discussed in relation to each other, together with the present winter wheat prospect. Sent upon request.

LAMBORN, HUTCHINGS & COMPANY
MEMBERS
New York Stock Exchange
New York Cotton Exchange
New York Coffee & Sugar Exchange
London Produce Clearing House
Chicago Board of Trade
7 Wall Street, New York
Whitehall 3700

Bank & Trust Co. Stocks
McCLURE, JONES & REED
Members New York Stock Exchange
115 Broadway Phone Rector 3321

*Investment Securities*
Newburger, Henderson & Loeb
*Members N.Y. & Phila. Stock Exchanges*
100 Broadway, N. Y.
*Rector 7060*

BONDS
*Investment Suggestions on request*
DOMINICK & DOMINICK
Members New York Stock Exchange
115 Broadway Telephone Rector 1191

BODELL & CO.
*High Grade Bonds*
NEW YORK
Providence Boston

AMES, EMERICH & CO.
Investment Securities
111 Broadway, New York
Telephone Rector 3400
CHICAGO MILWAUKEE

WHY has no investor ever lost a dollar of principal or interest on any security bought of S. W. Straus & Co.? Write for our booklet A-3 and learn the reason why.
S.W. STRAUS & CO.
Straus Building—565 Fifth Ave., at 46th St.

No. 3

## The Test of a Strong Investment

St. Louis Southwestern Railway Company
1st Cons. Mtge. 4s, 1932.

These bonds are secured by a mortgage and are outstanding, including prior liens, at the low rate of $84,370 per mile.

The Road earned over twice its entire fixed charges in 1922.

We believe that this issue offers exceptional security considering the high yield.

**Market to Yield 7.30%**

*Further particulars regarding this investment will be sent on request for Letter 17.*

**FOSTER, McCONNELL & CO.**
14 Wall Street, New York
*Telephone Rector 4220*

# BONDS

*Investment Securities*

**F. S. Smithers & Co.**
*Members New York Stock Exchange*
19 Nassau St. New York

*Exempt from Federal, State, Municipal and Local Taxation.*

## Federal Land Bank

**4½% Bonds**

Due January 1, 1953

Not redeemable before Jan. 1, 1933.

Price 100½ & interest

To yield about 4.45% to redeemable date and 4½% thereafter

*Circular on application*

**Frank B. Cahn & Co.**
*Members N. Y. Stock Exchange*
111 BROADWAY 7 ST. PAUL ST.
New York Baltimore

## *Municipal Bonds*

**RICHARDS, PARISH & LAMSON**
111 Broadway, New York
Cleveland Chicago
Cincinnati

**Emanuel, Parker & Co.**
*Members New York Stock Exchange*
120 Broadway
New York

Albany Trust Co. Bldg.
Albany

# BONDS FOR BRIDGE AT BEAR MOUNTAIN

**W. A. Harriman & Co. Offer $3,000,000 First Mortgage 7 Per Cents. at 98½.**

**COMMON STOCK ALL TAKEN**

**Portland Railway Light & Power $2,000,000 Issue Is Marketed to Yield 6.65 Per Cent.**

Complete plans for financing the new Bear Mountain Hudson River Bridge were announced yesterday by W. A. Harriman & Co. These include an offering to the public of $3,000,000 Bear Mountain Hudson River Bridge Company first mortgage 7 per cent. sinking fund gold bonds.

The remainder of the funds will be raised from $1,500,000 income 8 per cent. thirty-year sinking fund gold debenture bonds and 12,500 shares of common stock of no par value. Subscriptions have been received for the entire issue of income bonds and shares of common stock.

The $3,000,000 first mortgage bonds, due April 1, 1953, are offered at 98½, to yield more than 7.10 per cent. If the State purchases the bridge, under the charter, the announcement says, all funds received therefor must be applied first to redemption of these bonds.

Other new offerings today include an additional issue of $2,000,000 Portland Railway, Light & Power Company first lien and refunding mortgage 6 per cent. gold bonds, offered by the National City Company and Halsey, Stuart & Co., at 94½, to yield 6.65 per cent. They are dated May 1, 1923, and are due in 1947.

Bodell & Co. are offering $1,000,000 Brooklyn Borough Gas Company 6 per cent. general and refunding mortgage gold bonds at 98½, to yield 6.10 per cent. They are dated April 1, 1923, and mature April 1, 1963.

Winslow, Day & Stoddard, Inc., of New Haven, Conn., are offering a new issue of 175,000 the Cheney & Knapp Company, 7 per cent. cumulative sinking fund preferred stock at $50 per share. This company, according to the announcement, manufactures men's hats and owns all the stock of Dobbs & Co., who operate retail stores here.

Toledo Edison Company 7 per cent. cumulative preference stock, totaling $500,000, or a $1,500,000 issue, has been purchased by Estabrook & Co., and will be offered soon.

A new offering of Stanton County, N. C., 6 per cent. bonds due October 1, 1942, are priced by A. B. Leach & Co. at 89½ to yield more than 6.80 per cent. Estabrook & Co. are also offering $120,000 Elizabeth City, N. C., 6 per cent. bonds, due Sept. 1, 1941, on a 6.80 per cent. basis.

## MIAMI COPPER PROFITS.

**Earned $2.64 a Share Last Year Against $1.24 in 1921.**

The Miami Copper Company reports for 1922, gross income of $8,767,209 against $6,758,640 in the previous year. After payment of operating expenses, taxes, reserves for depreciation and other charges, there was a balance of $1,801,102 against $418,086 after the same deductions in 1921. After crediting other income, there was a balance equal to $2.64 a share earned on the $3,795,670 capital stock of $5 a share par value, against $1.24 a share in 1921. After payment of $1,050,228 for dividends, last year, there was left a surplus of $470,-716 against a deficit after dividends of $584,244 in 1921.

The balance sheet on Dec. 31, 1922 showed net profit and loss surplus of $17,270,000 against $19,577,502 at the close of 1921. Ore and metal on hand was valued at $3,300,263 against $2,195,000 at the end of 1921; cash holdings amounted to $936,209 against $361,870; securities carried were valued at $8,815,-345 against $4,282,061 and accounts receivable were $204,588 against $212,862. Accounts payable were 788,836 against $736,000.

**Bank Plans to Increase Stock.**

Plans were announced yesterday for a proposed increase in the capital stock of the East River National Bank from $1,000,000 to $1,500,000. The stock is to be offered to present stockholders at $200 a share. The proposed increase will be submitted to the stockholders at their regular meeting on May 29.

## MARKET AVERAGES.

**STOCKS.**

DAILY RANGE OF 50 STOCKS.

| | No. | High. | Low. | Last. | Chge. |
|---|---|---|---|---|---|
| 20 railroads | 92.89 | 94.20 | 94.20 | + .36 | |
| 30 industrials | 114.62 | 114.71 | 114.71 | + .53 | |
| 50 stocks | 99.76 | 98.97 | 98.98 | + .47 | |

DAILY RANGE OF STOCKS.

| | High. | Low. | Last. | Net Chge. |
|---|---|---|---|---|
| April 19 | 98.89 | 98.72 | 98.89 | + .21 |
| April 17 | 99.04 | 98.82 | 98.82 | + .28 |
| April 16 | 98.96 | 98.77 | 98.83 | + .31 |
| April 14 | 98.66 | 98.36 | 98.76 | + .35 |
| April 13 | 98.56 | 98.00 | 98.30 | + .24 |

MONTHLY RANGE OF STOCKS.

| April | High. | | Low. | | Last. |
|---|---|---|---|---|---|
| *1923 | 99.75 | Apr. 19 | 97.19 | Apr. 3 | 98.89 |
| †1922 | 93.37 | Apr. 24 | 74.55 | Apr. 4 | 79.21 |
| 1921 | 76.62 | Apr. 29 | 66.69 | Apr. 14 | 73.03 |
| 1920 | 94.07 | Apr. 5 | 80.58 | Apr. 26 | 82.15 |
| 1919 | 79.95 | Apr. 29 | 76.14 | Apr. 1 | 79.77 |
| 1918 | 90.19 | Apr. 22 | 88.22 | Apr. 11 | 87.58 |

YEARLY RANGE OF 50 STOCKS.

| | High. | | Low. | | Last. |
|---|---|---|---|---|---|
| *1923 | 99.75 | Mar. 8 | 84.17 | Jan. 19 | 98.89 |
| †1922 | 97.81 | Apr. 20 | 68.21 | Jan. 19 | 79.30 |

Full Years.

| | | | | | |
|---|---|---|---|---|---|
| 1922 | 93.08 | Oct. 18 | 68.21 | Jan. 19 | 89.30 |
| 1921 | 76.62 | May 6 | 66.69 | Dec. 21 | 72.55 |
| 1920 | 94.07 | Apr. 5 | 67.20 | Dec. 22 | 67.99 |
| 1919 | 98.47 | Oct. 21 | 76.73 | Jan. 21 | 89.62 |
| 1918 | 90.16 | Nov. 12 | 64.12 | Jan. 15 | 79.39 |

**DOMESTIC BONDS.**

YESTERDAY'S CLOSE.

| | | Net Changes | |
|---|---|---|---|
| | | Day. | Month. |
| 40 issues | 77.25 | +.19 | —.33 |

DAILY RANGE OF DOMESTIC BONDS.

| | | | | | |
|---|---|---|---|---|---|
| Apr. 18 | 77.12 | +.05 | Apr. 13 | 76.99 | —.13 |
| Apr. 17 | 77.04 | +.12 | Apr. 13 | 77.10 | —.18 |
| Apr. 16 | 76.92 | —.11 | Apr. 11 | 77.15 | —.01 |
| Apr. 14 | 77.03 | +.05 | Apr. 10 | 77.25 | —.13 |

YEARLY RANGE OF 40 BONDS.

| | | | | | |
|---|---|---|---|---|---|
| *1923 | 79.46 | Feb. 14 | 76.04 | Mar. 27 | 77.25 |
| †1922 | 80.20 | Apr. 20 | 75.01 | Jan. 3 | 80.20 |

Full Years.

| | | | | | |
|---|---|---|---|---|---|
| 1922 | 82.84 | Aug. 22 | 75.01 | Jan. 3 | 78.19 |
| 1921 | 78.31 | Nov. 29 | 67.56 | June 20 | 76.37 |
| 1920 | 87.14 | Oct. 31 | 65.07 | May 21 | 69.66 |
| 1919 | 91.05 | June 2 | 71.05 | Dec. 7 | 77.95 |
| 1918 | 92.30 | Nov. 12 | 72.65 | Sep. 27 | 75.72 |

*To date. †Full year.

The corresponding date last year.

**FOREIGN BONDS.**

YESTERDAY'S CLOSE.

| | | Net Changes | |
|---|---|---|---|
| | | Day. | Week. |
| 10 Govt. issues | 100.01 | +.16 | —.01 |

DAILY RANGE 10 FOREIGN BONDS.

| | | | | | |
|---|---|---|---|---|---|
| Apr. 18 | 99.85 | —.22 | Apr. 12 | 99.43 | —.02 |
| Apr. 17 | 99.95 | +.18 | Apr. 11 | 99.43 | +.07 |
| Apr. 16 | 99.54 | +.06 | Apr. 10 | 99.36 | +.01 |
| Apr. 14 | 99.49 | —.02 | Apr. 9 | 99.37 | —.03 |
| Apr. 13 | 99.40 | +.05 | Apr. 7 | 99.40 | +.00 |

YEARLY RANGE 10 FOREIGN BONDS.

| | High. | Low. | Last. |
|---|---|---|---|
| *1923 | 100.58 | 98.82 | 100.04 |
| †1922 | 104.97 | 98.96 | 99.91 |

*To date. †Full year.

*New Issue*

*Legal Investment for Savings Banks in Rhode Island*

# $1,000,000

# Brooklyn Borough Gas Company

*(NEW YORK CORPORATION)*

## *General and Refunding Mortgage Gold Bonds, Series "A", 6%*

**Dated April 1, 1923** **Due April 1, 1963**

Interest payable April 1 and October 1 at Title Guarantee & Trust Co., New York, Trustee. Coupon bonds in denominations of $1,000 and $500, registerable as to principal only. Exchangeable for fully registered bonds in multiples of $1,000. Callable on any interest date upon sixty days' notice at 110 up to and including April 1, 1943; thereafter at 107½ up to and including April 1, 1953; and thereafter at 105 less one-half of 1% for each full year which elapses subsequent to May 31, 1953, in every case plus accrued interest.

The Company covenants to pay interest without deduction for the Normal Federal Income Tax up to 2% and will upon application refund the Pennsylvania 4 Mills Tax, and the Connecticut Personal Property Tax not exceeding 4 Mills per $1.00 per annum.

**ISSUANCE AUTHORIZED BY PUBLIC SERVICE COMMISSION OF STATE OF NEW YORK**

**CAPITALIZATION AND FUNDED DEBT, MARCH 31, 1923**

(After giving effect to sale of this issue of Bonds, $100,000 par value of Participating Preferred Stock and application of proceeds)

| | Authorized | Outstanding |
|---|---|---|
| First Mortgage 5% Gold Bonds, due March 1, 1938 (Closed) | $500,000 | $500,000 |
| General and Refunding Mortgage Gold Bonds, Series "A", 6% (this issue) | ..... | 1,000,000 |
| 6% Participating Preferred Stock | $60,000 | 100,000 |
| Common Stock (Dividend rate $2 per share per annum) | 50,000 shares | 40,000 shares |

*Richard L. Austin, Esq., President of the Company, summarizes as follows:*

***Business:*** The Brooklyn Borough Gas Company was incorporated in New York in 1898. It has franchises in terms exclusive and of unlimited duration, and serves gas to over 26,000 customers in the 31st Ward of the Borough of Brooklyn. In area the 31st Ward is equal to 45% of the area of Borough of Manhattan. It is almost entirely residential, most favorably located and subject to extensive development. This Ward also includes Coney Island, Sheepshead Bay, Manhattan Beach and Brighton Beach. The permanent population is estimated at about 100,000, an increase of 300% in ten years. In addition there is a very large summer population. The territory is developing rapidly.

***Property:*** The Company owns a modern water gas plant and has an adequate transmission and distribution system. The value of the property has been passed upon by the Public Service Commission of the State of New York, and according to its findings and subsequent expenditures approved by it, there is property value in excess of $2,900,000. The gas plant is in excellent physical condition and the entire property is well designed for future developments.

***Security:*** The General and Refunding Mortgage Gold Bonds, upon completion of this financing and the application of the proceeds thereof, will be secured, in the opinion of counsel, by a direct mortgage on the entire property of the Company, subject only to the $500,000 principal amount of closed First Mortgage 5% Bonds. Provision will be made to deposit these First Mortgage Bonds, as they are acquired by the Company, under the General and Refunding Mortgage, and to the extent they are so deposited, these General and Refunding Mortgage Bonds will share in the First Mortgage on the property.

***Earnings:*** The gross earnings for the year ended February 28, 1923, were $1,297,468, an increase of over 100% in 4 years and of over 360% in the last 10 years. Net earnings applicable to bond interest for the past 3 years have averaged over $250,000 per year, or 3 times total annual bond interest of $85,000. The total bonded debt will be only 1.16 times the gross, and less than 3 times the net earnings.

***Equity:*** The market value of the Preferred and Common Stock following the $1,500,000 of bonds, which will be outstanding upon completion of this financing and the application of the proceeds thereof, is in excess of $1,400,000. The Company is paying dividends at the rate of $2 per share per annum on the 40,000 shares of Common Stock.

***Purpose of Issue:*** The proceeds of this $1,000,000 of General and Refunding Mortgage Gold Bonds will be used in part to retire outstanding Bonds.

The legal details will be passed upon by Messrs. Ropes, Gray, Boyden & Perkins of Boston, for the Bankers and by Messrs. Whitman, Ottinger and Ransom of New York City, for the Company. The books and accounts are audited annually.

***These bonds are offered when, as, and if issued and received by us, and subject to the approval of counsel. Delivery will be in form of Temporary Bonds exchangeable for definitive bonds when prepared.***

***Price 98½ and Interest, Yielding 6.10%***

# BODELL & CO.

120 Broadway, New York
Providence Boston

*The information and statistics contained in this advertisement are not guaranteed, but have been obtained from sources we believe to be reliable.*

HOAGLAND, ALLUM & COMPANY, INC.

# Conservative Bonds

WE recommend the following bonds for safe, conservative investment. These bonds have been purchased by us only after the most careful consideration and they carry our full recommendation. The yield, in each case, is in keeping with the high grade security offered.

*Conveniently situated Ground Floor Offices*

### *Municipal and Farm Loan*

| | Maturity | Yield |
|---|---|---|
| City of Chicago 4's | 1929–35 | 4.10% |
| State of California 4½'s | 1950–53 | 4.20% |
| Federal Land Bank 4½'s | 1953/33 | 4.45% |
| Chicago Joint Stock Land Bank 4¾'s | 1952/32 | 4.55% |
| Illinois Midwest Joint Stock Land Bank 5's | 1953/33 | 4.62% |
| Southern Minnesota Joint Stock Land Bank 5's | 1953/33 | 4.62% |
| St. Louis Joint Stock Land Bank 5's | 1952/32 | 4.62% |
| Atlantic Joint Stock Land Bank 5's | 1953/33 | 4.65% |
| Illinois School District No. 35, Glenco, Ill. 5's | 1923 | 5.00% |
| Thompson Drainage & Levee District 6's | 1924 | 5.50% |
| Chautauqua Levee & Drainage District 6's | 1928 | 5.50% |
| Republic of Cuba 5½'s | 1953 | 5.55% |

### *Public Utility*

| | | |
|---|---|---|
| Commonwealth Edison Co. 1st Mtg. 5's | 1943 | 5.15% |
| Public Service Co. Northern Illinois 1st & Ref. 5¼'s | 1962 | 5.85% |
| Commonwealth Water Co. 1st Mtg. 5¾'s | 1947 | 5.85% |
| Laclede Gas Light Company First Coll. 5½'s | 1953 | 6.00% |
| Yadkin River Power Company 1st Mtg. 5's | 1942 | 6.00% |
| Sioux City Gas & Electric Co. 1st Mtg. 5's | 1947 | 6.05% |
| American Power & Light Co. Debenture 6's | 2016 | 6.25% |
| Empire Gas & Electric (New York) Gen'l 6's | 1952 | 6.30% |
| Indiana Power & Water Co. 1st Mtg. 6's | 1936 | 6.45% |
| Indiana Power Company 1st and Gen'l 6½'s | 1941 | 6.70% |
| Indiana Power Company Non-Callable 7½'s | 1941 | 7.00% |

### *Industrial*

| | | |
|---|---|---|
| Boston Store, of Chicago, Inc. 6% Notes | 1927–28 | 6.00% |
| Sinclair Pipe Line Co. 5's | 1942 | 6.15% |
| Swift & Company 5's | 1932 | 6.20% |
| State-Randolph Building 1st Mtg. 6½'s | 1937 | 6.30% |
| Rudolph Wurlitzer Co. Debenture 6's | 1938 | 6.35% |
| Lion Collars & Shirts, Inc. 1st Mtg. 6¾'s | 1942 | 6.75% |
| Steelcraft Corporation of America 1st Mtg. 7's | 1937 | 7.00% |

*Call at the office, or write for descriptive folder*

# HOAGLAND, ALLUM & Co.

INCORPORATED
ESTABLISHED 1909

GROUND FLOOR
115 BROADWAY
NEW YORK

GROUND FLOOR
14 SO. LA SALLE ST.
CHICAGO

# 6½%

**Legal for Trustees**

estates and guardians in the State of New York

First Mortgage Loan in denominations of $500 and $1,000.

*Write for particulars*

**Peabody, Houghteling & Co., Inc.**
ESTABLISHED 1865
366 Madison Avenue, New York City
Telephone Murray Hill 10095
Chicago, Detroit, Milwaukee, St. Louis

AMERICAN LIGHT & TRACTION
BORDEN CO.
CAN. CONN. COTTON MILLS
CENTRAL AGUIRRE SUGAR
FAJARDO SUGAR
ILLINOIS TRACTION
J. S. YOUNG CO.
MENGEL CO.
NOR. ONTARIO LGT. & POWER
VIRGINIAN RAILWAY
Private Wires to
CHICAGO MONTREAL TORONTO
**JENKS, GWYNNE & Co.**
AND N. Y. COTTON EXCHANGE

**Howe, Snow & Bertles**
Incorporated
120 Broadway Tel. Rector 6620
*"Current Bond List"*
Sent on Request
Grand Rapids Detroit

## East Kootenay Power Co. Ltd. 7% Bonds

*Principal and Interest payable New York Funds*

Revenues from present contracts are estimated to show a substantial amount earned upon common stock after bond interest has been paid.

This is a long term bond carrying a bonus of common stock and the security of a Company serving a rich and growing territory.

*Price and particulars upon application.*

**NESBITT, THOMSON and Company, Limited**
145 St. James Street
MONTREAL
Toronto Hamilton
London, Ont. Winnipeg 220

**LEVY BROTHERS**
ESTABLISHED 1893
SPECIALISTS IN
6% Tax Exempt, Municipally Issued Improvement Bonds.
Chicago 120 Broadway New York Oklahoma City
Telephone Rector 8225-6

Investment Securities

**Chester B. Cook & Co.**
42 Broadway New York
Telephone Broad 3895

Business Opportunities *(bank and business references required), Last Page.*

# EDWARD B. SMITH & Co

announce the opening of an office in

## YORK, PA.

under the management of

MR. JOSEPH H. MOSSER

at 3 Haines Building

Bell Telephone: 647 York
York Telephone: 2685

1411 Chestnut Street
Philadelphia

5 Nassau Street
New York

Established 1892

*Members New York and Philadelphia Stock Exchanges*

**CHISHOLM & CHAPMAN**
*Members New York Stock Exchange*
52 Broadway New York City

ANNOUNCE the removal of their uptown office from 50 East 42nd Street to

**51 East 42nd Street**
Corner Vanderbilt Avenue

Phone Vanderbilt 7386 remains unchanged.

**Virginia & Southwestern Railway Company**

*(Southern Railway System)*

*First Consolidated Mtge. 5% Gold Bonds*

DUE APRIL 1, 1958

Secured by a direct mortgage on entire property of Company, which is leased to the Southern Railway Company.

The Southern Railway Company is dependent upon mines served by the Virginia & Southwestern Railway Company for a substantial part of the coal used by the System itself, as well as much of the coal carried by the System to Southern Mills and for shipment from Charleston.

**Price to yield about 6.65%**

*Circular upon request.*

**Kean, Taylor & Co.**

*Five Nassau Street*
*New York*

**Bonds And Investment Stocks**

To yield about

**5.20% to 7.20%**

Our special circular describes various issues of Railroad, Equipment, Public Utility and Industrial Bonds, together with Investment Stocks of well known industrial and public utility corporations. Most of the issues are listed on the New York Stock Exchange. Copy of circular gladly furnished on request.

**Clark, Dodge & Co.**

ESTABLISHED 1847

51 Wall St., New York

790 Broad St., Newark

Members New York Stock Exchange

**General American Tank Car**

7% Cumulative Preferred Stock

Company is one of the largest manufacturers of tank cars and railroad equipment.

Selling on the New York Stock Exchange

To yield about 6.90%

**Chas. D. Barney & Co.**

*Members New York Stock Exchange*
*Members Philadelphia Stock Exchange*

15 Broad St. New York — 1428 Walnut St. Philadelphia

**On a small scale—**

**it is sometimes difficult to carry out an investment plan.**

Odd Lots will help you. They are simply small lots of securities.

We specialize in Odd Lot orders for any listed securities—our information department will aid you in making your plans.

Booklet explaining Odd Lots will be sent you on request

Ask for No. B

**CHISHOLM & CHAPMAN**

*Members New York Stock Exchange*

52 Broadway, New York — Bowling Green 6500

Six convenient offices in the metropolitan district

INVESTMENT BONDS

**Allen, Weed & Co.**

61 Broadway, New York

Tel. Bowling Green 10405

**BLYTH, WITTER & CO.**

INVESTMENT SECURITIES

61 BROADWAY

NEW YORK

Telephone 1110 Whitehall

SAN FRANCISCO SEATTLE LOS ANGELES

The Shelton Looms

7% Preferred

To yield 7.14%

*Circular on Request*

**Gillespie, Blagden & Rhinelander**

*Members New York Stock Exchange*

120 Broadway — Tel. Rector 6228

UNDERLYING R. R. BONDS

**Lamport, Barker & Jennings**

INC.

44 Pine St., N. Y. — Phone John 5060


# LIVERMORE WARNS INVESTING PUBLIC

## Vast Amount of Undigested Securities on Market Not a Healthy Situation, He Says.

## NEW CONCERNS OF ALL KIND

## Capitalized on Basis of Abnormal Earnings—Asserts It's Time to Analyze Holdings.

The vast amount of undigested securities of new companies of every conceivable kind, including corporations manufacturing everything from patent medicine to brass beds, which is overhanging the security markets at the present time, is not a healthy situation, according to the opinion expressed by Jesse L. Livermore, Wall Street operator, in a signed statement issued yesterday. Mr. Livermore said:

"I think it is time that the American investing public should be given warning that the time has arrived when they should discriminate in earnest and thoroughly analyze the class of investments and speculative noldings that they possess. I do not want to be considered a pessimist on the country and this statement is not made for that purpose, but I do believe that some one should point out a few facts that exist today.

"In September, 1921, I gave out a statement to the public. It was an optimistic statement, drawing the public's attention to a situation that I thought I saw would come about a few months later, that would bring about an increase in the volume of general business. Since that time I think my predictions have been fully realized, because at the present time, according to all reports in almost every line of industry, the volume of business being done and orders on hand were never much larger in the history of the country—not excepting the big boom times of 1920, but the mere fact that we are doing this wonderful volume of business has brought about a situation that is very apt to retard a continuance of our prosperity, due to the fact that all lines of finished products are selling at very high prices.

**Change in Industrial World.**

"There has been a gradual change that has come about in the industrial world the last five or six years, whereby labor has been gradually receiving a larger and larger share of the profits of industry; and whereas that fact has made for a large turnover and demand for goods of every description that people use and buy; it has also been the cause of bringing about a smaller profit to the majority of the big industries, because there is a limit to what the public will stand for in the way of retail prices of merchandise to correspond with the gradual and continuous advance in manufacturing costs; and whereas we have been and are doing a tremendous volume of business, most of that business is of a domestic nature, and a portion of the present-day orders on hand are nothing more than orders given to replenish stocks of goods that were allowed to become depleted during the last period of deflation.

"The price of most merchandise has already reached a price level where you can begin to hear rumors from the public against present prevailing prices, and unless a check is immediately brought about to these advancing prices you are apt to hear of the public going on another buyers strike, such as occurred three years ago. No one wants that to happen again and it won't be necessary if the people who are in control of making prices will use their influence to stop further advances.

"During the last fifteen months of general advancing prices of good industrials the public has been invited and asked to become stockholders in almost every kind of industry from patent medicine to brass beds. There has never been a time in the history of Wall Street when there was so many undigested securities of every conceivable kind there are today. These new companies were all brought out and capitalized at the rate of abnormal earnings due to an abnormal period of prosperity and it is this class of securities that I wish to warn the public against.

**Question of a Ready Market.**

"I do not mean to say that all the new securities that were brought out did not have merit and will not prove to be good investments, because a lot of them will; but when the time comes, as it will, and the holders of these new securities, for some reason or other, would like to change their investments into more stable investments they will find great difficulty in finding a ready market for a larger portion of these new kind of securities.

"It is not a healthy situation to have so much of the public's money tied up in untried securities where the market prices of these new securities are contributed by one or two individuals, whereas, there may be a market today, tomorrow there may not be a market.

"One has only to look back a few years to see what happened to the prices of certain securities like Columbia Graphophone, Willys-Overland, General Motors and Bethlehem Steel after they had been forced to their extreme high prices and then stock dividends were declared in order that the insiders might find a ready market to cash in their profits. During the last year this same method has been in vogue in a large number of listed securities, and the public will probably find that the future will show a repetition in most cases similar to what happened before."

## $2,669,180,772 RAIL WAGES.

### I. C. C. Report Shows Average of 1,646,244 Employes in 1922.

WASHINGTON, April 19.—Railroads paid out in wages during 1922 the sum of $2,669,180,772 to an average of 1,645,244 employes, according to compilations made public today by the Interstate Commerce Commission. The figures include labor payments of all Class 1 roads, which control more than 90 per cent. of the country's total rail mileage, and are the first full year's summary of statistics on the subject ever made by the commission.

Of the total number of employes, the largest group whose earnings were shown separately were those in train and engine service, numbering 302,033, whose total earnings for the year were $671,917,140. The actual number of all employes was 1,553,014 in January, but the total employed increased gradually during the year, reaching 1,788,590 in December.

### Arizona Bagdad Copper Directorate.

The Arizona Bagdad Copper Company announced yesterday the election of the following officers and Directors: President, George F. Hilton; Vice President, Charles H. George; Secretary and Treasurer, Edmond B. Bronson; Directors, Frank B. Richards, Percival Chrystie, President Taylor-Wharton Iron & Steel Co.; J. F. Thompson, Bankers Trust Company, New York; William L. Austin, Baldwin Locomotive Works; L. M. Hart, of A. L. Fuller & Co., members of New York Stock Exchange; Charles H. George, New York; Edward D. C. Lynch; L. F. Crofopt, Frederick C. Hart.

### Exchange Seat Sells at $93,000.

The New York Stock Exchange membership of George H. Watson, deceased, was sold yesterday to George P. Smith for $93,000, an increase of $2,000 over the last previous sale reported.

### Hutton is Postum Cereal Chairman.

E. F. Hutton has been elected Chairman of the Board of Directors of the Postum Cereal Co., Inc.

# FOREIGN EXCHANGE UP; MARKET SHIFTS ABOUT

## German Marks Steady and With Sterling and Francs Show Improvement.

There was more order and less of the spectacular movement in the European exchanges yesterday than attended the dealings on Wednesday, German marks, for instance, steadying down to a comparatively small volume of business and narrow range, and with sterling, francs and all the other important currencies showed improvement.

Berlin checks started at 34 ten-thousandths of a cent, moving up almost immediately to 35¾, from which point it receded slightly before the close. Both London and Paris bills were in good demand, sterling touching $4.60 and francs 6.70 cents, both at the best prices for the week. Sweden featured in the Scandinavians at an improvement to 26.70 cents from 26.01, Norway and Denmark following suit, but less substantially. Italian, Holland and Belgian were higher, but in the Central Europeans the Polish mark declined to a new low of 20 ten-thousandths of a cent; Finnish, Serbian and Hungarian documents also sagged.

In the subjoined table the quotation on sterling represents dollars and decimals of a dollar; all others represent cents and decimals of a cent. Quotations preceded by the decimal mark indicate a price measured in fractions of a cent.

THURSDAY, APRIL 19, 1923.

**Range of Rates, Sight Exchange.**

| | High. | Low. | Final. | Wednesday's Final. |
|---|---|---|---|---|
| LONDON | $4.66 | $4.65⅝ | $4.65⅞ | $4.65⅝ |
| PARIS | 6.70 | 6.63½ | 6.68 | 6.64½ |
| ROME | 4.97 | 4.95 | 4.95¼ | 4.94½ |
| AMSTERDAM | 39.20 | 39.16 | 39.17 | 39.16 |
| BERLIN | .0035½ | .0034 | .0035½ | .0034¾ |
| MADRID | 15.35 | 15.33 | 15.35 | 15.33 |
| STOCKHOLM | 26.70 | 26.65 | 26.70 | 26.61 |

**CLOSING RATES.**

Parity of exchange is given as reported by the United States Mint, except in countries with a silver standard, where parity fluctuates with the price of silver.

**Europe.**

| | Thursday. | Wednesday. | Week Ago. | Year Ago. |
|---|---|---|---|---|
| STERLING—Par $4.86⅔ per sovereign. | | | | |
| Demand | 4.65¾ | 4.65¾ | 4.65¾ | 4.41¼ |
| Cables | 4.66¼ | 4.65⅞ | 4.65¾ | 4.41⅝ |
| Com., 60 days | 4.63⅜ | 4.63½ | 4.63⅜ | 4.38¼ |
| Com., 90 days | 4.62⅜ | 4.62⅝ | 4.62⅜ | 4.36⅞ |
| FRANCE—Par 19.3 cents per franc. | | | | |
| Demand | 6.68 | 6.64½ | 6.68 | 9.27 |
| Cables | 6.68⅝ | 6.65 | 6.69½ | 9.27½ |
| ITALY—Par 19.3 cents per lira. | | | | |
| Demand | 4.95⅞ | 4.94¼ | 4.98 | 5.36¼ |
| Cables | 4.98 | 4.95 | 4.98½ | 5.37 |
| BELGIUM—Par 19.3 cents per franc. | | | | |
| Demand | 5.78½ | 5.76 | 5.78½ | 8.53½ |
| Cables | 5.79 | 5.76½ | 5.79 | 8.54 |
| GERMANY—Par 23.8 cents per mark. | | | | |
| Demand | .0035 | .0034¾ | .0047½ | .33⅞ |
| Cables | .0035¼ | .0034¾ | .0047½ | .33⅞ |
| AUSTRIA—Par 20.3 cents per crown. | | | | |
| Demand | .0014¾ | .0014¾ | .0014¾ | .01⅜ |
| Cables | .0014¾ | .0014¾ | .0014¾ | .01⅜ |
| CZECHOSLOVAKIA—Par 20.3 cents per crown. | | | | |
| Demand | 2.98½ | 2.98½ | 2.98¼ | 2.02 |
| Cables | 2.98¾ | 2.98¾ | 2.98¾ | 2.02 |
| DENMARK—Par 26.8 cents per krone. | | | | |
| Demand | 18.92 | 18.90 | 18.92 | 21.17 |
| Cables | 18.94 | 18.93 | 18.92 | 21.22 |
| FINLAND—Par 19.3 cents per finmark. | | | | |
| Demand | 2.76½ | 2.77 | 2.75½ | 1.88 |
| Cables | 2.76¾ | 2.77 | 2.75½ | 1.89 |
| GREECE—Par 19.3 cents per drachma. | | | | |
| Demand | 1.21 | 1.23 | 1.38 | 4.55 |
| Cables | 1.24 | 1.24 | 1.21 | 4.57 |
| HOLLAND—Par 40.2 cents per florin. | | | | |
| Demand | 39.17 | 39.16 | 39.12 | 37.87 |
| Cables | 39.21 | 39.20 | 39.17 | 37.92 |
| HUNGARY—Par 20.3 cents per crown. | | | | |
| Demand | .02⅛ | .02⅛ | .02⅛ | .13 |
| Cables | .02⅛ | .02⅛ | .02⅛ | .13 |
| NORWAY—Par 26.8 cents per krone. | | | | |
| Demand | 17.95 | 17.94 | 17.95 | 18.85 |
| Cables | 17.97 | 17.96 | 17.97 | 18.90 |
| POLAND—Par 23.8 cents per mark. | | | | |
| Demand | .0020 | .002334 | .0024 | .023⅛ |
| Cables | .0020 | .002334 | .0024 | .023⅛ |
| RUMANIA—Par 19.3 cents per leu. | | | | |
| Demand | .48 | .47⅝ | .48 | .74⅝ |
| Cables | .48 | .47⅝ | .48 | .74⅝ |
| SERBIA—Belgrade: Par 19.3 cents per dinar. | | | | |
| Demand | 1.01¼ | 1.01⅛ | 1.06¾ | 1.33 |
| Cables | 1.01¼ | 1.01⅛ | 1.06¾ | 1.33 |
| SPAIN—Par 19.3 cents per peseta. | | | | |
| Demand | 15.35 | 15.33 | 15.32 | 16.52 |
| Cables | 15.37 | 15.35 | 15.34 | 15.54 |
| SWEDEN—Par 26.8 cents per krona. | | | | |
| Demand | 26.70 | 26.61 | 26.31 | 26.00 |
| Cables | 26.72 | 26.63 | 26.63 | 26.05 |
| SWITZERLAND—Par 19.3 cents per franc. | | | | |
| Demand | 18.15 | 18.16 | 18.20 | 19.44 |
| Cables | 18.16 | 18.17 | 18.21 | 19.46 |

**Far East.**

| | | | | |
|---|---|---|---|---|
| CHINA—Cents per silver dollar for Hongkong; per tael for Shanghai and Peking. | | | | |
| Hongkong— | | | | |
| Demand | 54.625 | 55.00 | 54.62 | 56.00 |
| Cables | 54.75 | 55.125 | 54.75 | 56.25 |
| Peking— | | | | |
| Demand | 77.875 | 77.875 | 76.875 | 80.75 |
| Shanghai— | | | | |
| Demand | 74.25 | 74.75 | 73.88 | 75.875 |
| Cables | 74.375 | 74.875 | 74.00 | 76.00 |
| INDIA—Calcutta: Cents per rupee, nominally stabilized at one-tenth of a pound sterling. | | | | |
| Demand | 31.31 | 31.31 | 31.23 | 37.75 |
| Cables | 31.43 | 31.43 | 31.35 | 37.875 |
| PHILIPPINE ISLANDS—Manila: Par 50 cents per silver peso. | | | | |
| Demand | 50.00 | 50.00 | 50.00 | 49.25 |
| Cables | 50.25 | 50.25 | 50.25 | 49.50 |
| JAVA—Par 40.2 cents per florin. | | | | |
| Demand | 39.25 | 39.25 | 39.25 | 38.25 |
| JAPAN—Par 49.8 cents per yen. | | | | |
| Demand | 48.50 | 48.50 | 48.56 | 47.34 |
| Cables | 48.625 | 48.625 | 48.68 | 47.45 |

**South America.**

| | | | | |
|---|---|---|---|---|
| ARGENTINA—Par 42.44 cents per Argentine paper dollar. | | | | |
| Demand | 36.65 | 36.65 | 36.75 | 35.625 |
| Cables | 36.70 | 36.70 | 36.80 | 35.68 |
| BRAZIL—Par 32.45 cents per paper milreis. | | | | |
| Demand | 10.95 | 10.95 | 10.90 | 13.75 |
| Cables | 11.00 | 11.00 | 10.95 | 13.80 |
| CHILE—Par 36.5 cents per paper peso. | | | | |
| Demand | 12.20 | 12.15 | 12.25 | 11.00 |
| Cables | 12.25 | 12.20 | 12.30 | 11.03 |
| PERU—Par $4.8665 per pound. | | | | |
| Checks | 4.30 | 4.29 | 4.29 | 3.57 |
| Cables | 4.31 | 4.30 | 4.30 | 3.60 |
| URUGUAY—Par $1.0342 per gold peso. | | | | |
| Demand | 84.21 | 84.04 | 84.04 | 79.37 |
| Cables | 84.56 | 84.39 | 84.39 | 79.58 |

**Canada.**

| | | | | |
|---|---|---|---|---|
| MONTREAL—Par 100 cents per Canadian dollar. | | | | |
| Demand | 98.07 | 98.07 | 97.97 | 97.94 |

**Russian Currency.**

Prices for pre-revolution Russian ruble notes were as follows: Par, 51.40 cents per ruble.

| | Bid. | Asked. |
|---|---|---|
| 100 ruble notes, per ruble | .05 | .10 |
| 500 ruble notes, per ruble | .02¼ | .02¾ |

# DEPOSIT B. R. T. SECURITIES.

## Stockholders Respond to Call to Help Reorganization Plan.

Deposits of securities necessary to put the Brooklyn Rapid Transit System's plan of reorganization into effect, have been progressing at an "unprecedented rate," according to A. H. Wiggin, Chairman of the Stockholders' Committee, who said yesterday that the reorganization plan has met with no opposition from any of the security holders.

The plan makes provision for the deposit of more than $90,000,000 of bonds and notes, and, while it gives to those who have previously deposited the bonds with the several Protective Committees the right to withdraw, there have been practically no withdrawals, Mr. Wiggin said.

"There are over 744,000 shares of stock outstanding," the chairman announced, "distributed among ten to fifteen thousand stockholders. Although the time to pay the assessment does not expire until next Monday, payments have been made on a substantial amount of stock, and it is expected that the objects will increase at a very rapid rate in the next few days. In view of the fact that the properties are scheduled to be sold under the foreclosure decrees on May 13, next, the necessity for stockholders who desire to participate in the plan to act promptly is apparent."

### McAndrews & Forbes Co. Meeting.

A special meeting of the stockholders of the McAndrews & Forbes Co. has been called for May 9, for the purpose of approving a proposal of the Board of Directors, which calls for the sale of 7,500 shares of unissued common stock. The stock will be set aside for sale to officers and employes, allotments being contingent upon the length of service of subscribing employes. The stock will be sold at par.

# FOREIGN STOCK MARKETS.

## London Firm, Paris Irregular—Sharp Break in Sterling at Paris.

LONDON, April 19.—Gilt-edged securities were very firm on the Stock Exchange today. Oil shares were quiet and British industrials firm. Old 2½ per cent. consols, ¼ higher at 58¼; British 5 per cent. war loan, 103¼; 4½ per cent. war loan, 90¼, both unchanged.

Rand Mines, 2¾; De Beers Mining, 15¼, both unchanged.

PARIS, April 19.—Prices moved irregularly on the Bourse today. Three per cent. rentes, 90 centimes higher at 57 francs 55 centimes; 5 per cent. war loan, 10 centimes lower at 75 francs 20 centimes.

Exchange on London, 1 franc 45 centimes lower at 60 francs 75 centimes per sovereign; American dollars were quoted at 15 francs 1 centime, against 15 francs 34½ centimes yesterday.

# FOREIGN SECURITIES.

| | Rate. | Date. | Bid. | Asked. |
|---|---|---|---|---|
| Ave. (unlisted) | .f20 | Sep. 1945 | 75¾ | 76¼ |
| Ave. (recession) | .5 | 1945 | 69 | 71 |
| Belgian Prem. | | 1929 | 53 | 56 |
| Belgium (restor'n) | | Sep. 1925 | 50 | 53 |
| Brazil | .4 | 1889 | 39 | 41 |
| Brazil | .4½ | 1883 | 45½ | 47½ |
| Brazil | .5 | 1895 | 49 | 51 |
| British Victory | .4 | Sep. 1919 | 86½ | 88½ |
| British Fund | | Mar. 1969 | 84 | 86 |
| Brit. Nat. W. B. | | Oct. 1927 | 98½ | 100⅛ |
| Brit. Nat. W. B. | .5 | 1927-28 | 94¾ | 96⅝ |
| Brit. Nat. W. B. | .5 | 1929 | 96½ | 100⅛ |
| Brit. Exchequer | .5½ | 1920 | 97 | 99 |
| Canada | | 1937 | 100½ | 101 |
| Canada | .5½ | Nov., 1929 | 103⅝ | 104¼ |
| Chile | .1st .8 | 1911 | 70 | 73 |
| City of Pelotas | .5 | 1911 | 54 | 58 |
| Colombia | .6 | 1918 | 67 | 71 |
| Costa Rica | .5 | 1911 | 60 | 63 |
| Cuba | | 1929 | 94 | 96 |
| French Loan | .4 | 1917 | 40¼ | 42½ |
| French Gov. Vic. | .5 | Jan., 1931 | 48½ | 50½ |
| French Loan | .6 | May, 1920 | 57½ | 57½ |
| French Loan | .6 | 1920 | 58 | 60 |
| Italian W. L. | .5 | | 43¼ | 44 |
| Paris-Orleans R.R. | .8 | 1956 | 58½ | 60¾ |
| Midl R.R. | .6 | 1930 | 58½ | 60¾ |
| Russ External | .6½ | June, 1920 | 11 | 13 |
| Do. (Nat. City Bank cfts.) | | | 11 | 13 |
| Russ. ruble bonds | .5½ | Feb., 1926 | ½ | 2½ |
| Russ. External | .6½ | June, 1920 | 11 | 13 |
| Do. (Nat. City Bank cfts.) | | | 11 | 13 |
| Russ. rentes of 1884 | | | 3 | 4½ |
| Sweden | .6 | June, 1939 | 104⅜ | 105¼ |
| Switzerland | .5½ | Aug., 1929 | 102⅞ | 103¼ |
| Uruguay | .5 | 1940 | 69 | 71 |

# BONDS ON STOCK EXCHANGE.

Continued from Page Twenty-Four.

## DOMESTIC BONDS.

gold 7s, 1930 2....103⅝ 5....105⅞ 5....109
Peo & E 1st 4s, 1990 2....72¼
Pere Mar 1st 5s, 1956 1....95¼
1st 4s, 1956 2....78¼ 13....78⅝
Phila Co 1st & ref 6s, 1944 1....100¼ 6....100¼ 5....100¼ 1....100¼
Pierce-Arrow deb 8s, 1942, temp 5....73⅜ 10....77⅝ 1....78½ 2....77½
P. C. C & St. L. gen 4½s, 1970 3....95
Port Ry. L. & P 1st cv 5s, 1942 4....84½
Prod & Ref 8 s f 8s, 1931 4....107½ 1....107¾ 2....107⅝ 1810f..106⅜ with war 1....133 3....152½
Pub Serv Corp 5s, 1959 1....84
P'ta. Aleg Sug 8 s f 7s, 1937 3....123 13....124 5....123½ 5....122⅝ 5....124 5....123¾ 5....123⅝ 6....123¼ 10....122⅝ 15....122½ 5....125 13....121
Rap Tran Sec 8 s f 6s, A, 1962 w 39....73⅞ 35....74 116....73⅞ 1....74 6....74 9....73⅝ 1....74 18....73⅞ 1....74 31....73⅝ 20....74 1....73⅝ 14....74 58....74 4....73⅝ 1....73⅝ 10....73⅝
Reading gen 4s, 1997 41....73⅝ 5....73⅝ 2....73⅝ 2....73⅝ 2....73⅝ 1....73⅝ 13....73⅝ 61....73⅝ 2....73⅝ 6....73⅝ 1....73⅝ 5....73⅝ 14....73⅝ 4....73⅝ 1....73⅝ 1....73⅝ 41....73⅝ 5....73⅝ 2....73⅝ 2....73⅝ 2....73⅝ 3....73⅝ 13....73⅝ 61....73⅝ 2....73⅝ 6....73⅝ 1....73⅝ 5....73⅝ 14....73⅝ 4....73⅝ 1....73⅝ 1....73⅝
Rio Gr Wn 1st 4s, 1939 11....73 2....73¼
col tr 4s, 1949 5....77
Robbins & Myr s f 7s, 1942 3....97
R. I. & A. L. 4½s, 1934 1....76½ 4....76½
Roe-Brown Iron gen & ref 7s, 1942, ctfs 1....90¼
St. L. I. M. & S. gen 5s, 1931 1....96¼ 4....96⅝ 9....97 unl & ref 4s, 1929 16....88 38....78 5....78½ 21....78½ 1....78¼
St L & S F prior lien 4s, A, 1950 1st.... 68 3....68¾ 1....66¾ 5....67 1....66¾ 14....66¾ 4....66¾ 1....66¼
pr lien 5s, B, 1950 4....81½ prior lien 6s, C, 1923 6....98 1....98¾ adj 6s, 1955 14....72¾ 2....72¾
inc 6s, 1960 15....63¾ 6....63¾ 4....64 90....63¾
4....63¾ 20....63¾
St L S W 1st 4s, 1989 5....75 1....74½ 8....75 3....75¼ 1....75¾
con 4s, 1932 1....75¾ 1....75¾ 1....75¾
2d inc 4s, 1989 5....75
Saks & Co temp s f 7s, 1942 4....101¼
San An & A P 4s, 1943 73
Seab Air Line ref 4s, 1959 7....44¾ 7....44¾
con 6s, 1945 18....65¼
adj 5s, 1949 10....31⅞ 4....31⅞ 1....31¾
SharonStlHop s f 8s, St A 1941 1....99
Sinc Con coll 7s, 1937 2....99¾
Sinc Oil 5½s, A, 1937 2....98¼
Sinc Pipe Line s f 6s, Intm ctfs, 1942 2....85¾ 1s7f..85¾ 3....85¾ 2....86 10....85¾ 4....85¾ 1....85¾
So Bell Tel & T 1st 5s 1941 2....92½ 2....93
So Porto Rico Sugar coll s f 7s, 1941 1....100⅞ 1....101
Sou Pacific col 4s, 1949 8....81 conv 4s, 1929 2....91¾ 3....91½ 55....91⅝ 2....91⅝ 1....91⅝ 1s7f..91¼
1st ref 4s, 1955 2....85½
Southern Ry 1st 5s, 1994 2....94¾ 1....95¼ 4....94¼ 10....94¾ 2....94½
stamped 4s, 1956 1....94¾ 1....94¾
Stand Gas & E conv 6s, 1926 5....98¾ 1....98¾
Std Oil of Cal deb 7s, 1931 2....105¾ 2....105¾ 36....80
Steel & Tube gen s f 7s, 1951 1....101
Sugar Estates of Oriente 7s temp, 1942 2....101 2....90½ 3....90½
Tenn Dev 1st & ref 6s, A, 1947 1....93¾
Term Ass of St L ref 4s 1953 3....79
Third Avenue ref 4s, 1960 2....59¼ 2....59
Tide Water Oil 6½s 1931 2....103 2....103½
Tob Prod s f 7s, 1931 1....104¼ 2....104¾
Toledo Edison 1st 7s, 1941 2....106
Tol. St L. & W 4s, 1950 1....71¼
Un'n Bag & P 1st 6s, St A 1942 1....97¾ 1....97¾
Un Oil of Cal s f 6s, 1931 1....100
Union Pacific 1st 4s, 1947 5....90¼ 1....90¾ 3....90¾ 1....90¾
U S Rubber 1st & ref 5s, 1947 2....100½
U S Rub 1st & ref 5s, 1947 2....87 7....86¾ 1....87¼ 16....87½
7½s, 1930 2....107⅝ 1....107¼
U S Sm. Ref & M conv 6% notes, 1926 2....100¼
U S Steel Cor s f 5s, 1963 1....101¾ 1....101⅝ 6....102 1....101½ 2....101¾ 18....101¼
United Strs Re Corp s f 6s temp 1942 1....99 10....99¼ 5....99⅛ 14....99½ 5....99¾ 2....99⅝ 5....98¾
pur s f 6s, B, 1926 5....98½ 5....98¾
Utah Lgt & Tr 1st & ref 5s 1944 2....82½ 3....82¾ 2....83
Vertientes Sug s f 7s ser A 1942 int ctfs 6....98¼ 1s7f..98½ 4....98½ 6....98¾ 5....98¼ 2....98¼
Va Car Chem s f 7s ser A 1947 9....90¾ 6....90½ 3s1f..90½ 1....90¾ 3....90¾ 5....90¾
s f conv 7½s ser A, 1937 with warrt 7....84 6....84½
Va Ry & Pwr 5s, 1934 4....85½ 1....85¾ 86
Virgin Ry 1st 5s, 1962 1....95½ 5....77¾
Wabash 1st 5s 1939 1....95
Wabash 2d 5s 1939 1....85¾ 4....85¾ 1....85¾ 1....85¾ 1

M.-K.-T.
SMALL BONDS
BOND SCRIP
STOCK SCRIP

Chi. Gt. Western
4s, 1959
SCRIP

Pitts. Utilities
PART. 7% PFD.

Kirby Lumber
COM. & PFD.

Wm. C. Orton & Co.
54 Wall St., N.Y. Tel. Hanover 9680-9697

Cushman's Sons, Inc.
Special Circular on Request
J.K.Rice, Jr.&Co.
Phones 4000 to 4010 John. 26 Wall St., N.Y.

Oil Lease Development Co.
Niles-Bement-Pond
Durant of Delaware Escrow
Star Motors Escrow
Zieley Processes
Madison Tire
Kirby Lumber Com. & Pfd.
Bought, Sold & Quoted
C. C. Kerr & Co.
2 Rector St., N.Y. Phone 6788 Rector

Mass. Oil
Refining 7s
Island Refining
7s
CHAS. A. DAY & CO.
44 Broad St., N.Y. Tel. Broad 0516
Essex Building, Boston.

WE HAVE
ORDERS IN
Central Aguirre Sugar
Fajardo Sugar
H. H. Frank. Mfg. Cm. & Pf.
Piggly Wiggly Class "A"
Rolls Royce Com. & Pfd.
Yukon Alaska Trust Co.
KIELY & HORTON
40 Wall St. New York.
PHONES: JOHN 6350-4281

W.Va.Pulp&Pap.
Rolls Royce
Amer. Cyanamid
Stone, Prosser & Doty
52 William St., N.Y. Hanover 7728

Omaha & Council Bluffs St. Ry. 5s, '28
Sevilla Biltmore 7½s, 1937
Illinois Power & Light 6s, 1953
Cincinnati Abattoir 7s
Holding Brothers common
Duluth Edison 5s
Puget Sound Light & Power 6% pfd.
Washington Coast Utility 6s
T.B. GREWS JR. & CO.
25 BROAD ST., N.Y. BROAD 1315

Centr'l States Elec
Common & Preferred
United Gas & Elec
Old and New Common
Stone, Prosser & Doty
52 William St., N.Y. Hanover 7728

Amer. Cyanamid
Buffalo & Susq.
Kirby Lumber
J.K.Rice, Jr.& Co.
Phones 4000 to 4010 John. 26 Wall St., N.Y.

Mengel Co.
Bought & Sold
Purdy, Rennick & Rider, Inc.
34 Pine St., New York
Tel. John 3174

Chic. Gt. West 4s, 1959
New Bonds and Scrip
Sloane, Pell & Co.
120 Broadway, N.Y. Rector 4900
Private Phones
Boston, New Haven, Philadelphia, Baltimore

# SINCLAIR OIL SHOWS BIG GAIN IN EARNINGS

**Gross of $131,016,745 Reported for 1922, Against $122,529,188 in Previous Year.**

**$20,000,000 NET INCREASE**

**Total Assets of $379,229,457 Given in General Statement—Active in Far East.**

The annual report of the Sinclair Consolidated Oil Corporation for 1922 shows a surplus of $14,761,742, which after preferred dividends left a balance equal to $3.24 a share earned on the 4,491,802 shares of common stock of no par value outstanding at the close of the year. The detailed statement of earnings follows:

| | 1922. | 1921. |
|---|---|---|
| Gr. earn. | $131,016,745 | $122,529,188 |
| Exp., main, tax, &c. | 100,072,951 | 111,745,875 |
| Net earn. | $30,943,794 | $10,783,313 |
| Int. and disc., &c. | 4,455,900 | 15,632,736 |
| Balance | $26,507,085 | $5,151,557 |
| Depr., depl., &c. | 11,746,242 | 12,038,335 |
| Surplus | $14,761,742 | *$6,886,778 |
| Pfd. divs. | 264,382 | 21,232 |
| Com. divs. | 4,329,094 | 787,895 |
| Surplus | $10,228,266 | *$7,695,940 |

*Deficit. †Includes Federal taxes.

The general balance shows total assets $379,229,457, of which net current assets made up $70,375,335. The current assets included $29,456,558 cash, $11,925,774 accounts and notes receivable, $23,323,297 inventories and $3,808,044 marketable securities carried at cost. Net current liabilities totaled $8,729,209, of which $6,740,970 was in the form of accounts payable and $1,988,238 in accruals and miscellaneous items.

H. F. Sinclair, Chairman of Directors, in his statement to stockholders said in part: "Crude oil produced by the subsidiary producing companies within the United States during 1922 was 70,305,893 barrels, compared with 66,069,861 in 1921, or a daily average in 1922 of 28,235 barrels, compared with a daily average in 1921 of 22,109 barrels."

Regarding the investment in the Mammoth Oil Company Mr. Sinclair said: "The corporation purchased 500,500 of Class A and 1,500 of Class B shares (or slightly more than 25 per cent) of the stock of the Mammoth Oil Company, and paid therefor 250,000 shares of common stock of the Sinclair Consolidated Oil Corporation, and has an option on a sufficient number of additional shares to give it control. The Mammoth Oil Company, under a contract with the United States Government, is developing the so-called 'Teapot Dome' naval oil reserve in Wyoming. Work already done has practically defined the structures, and the drilling program for the Summer of 1923 calls for the completion of an additional 100 wells.

"In Mexico operations have been confined largely to the heavy oil districts, the production from which is sold as fuel oil to our customers in Cuba, Central America and elsewhere. The corporation is making progress in its activities in Portuguese West Africa. In the Far East and in other foreign fields."

## DURANT TO OPEN A BANK.

**Head of Motors Corporation Announces Unique Plan.**

William C. Durant, head of the Durant Motors, Inc., yesterday mailed a circular letter to the thousands of stockholders in the numerous enterprises which he controls, announcing his intention to organize a national bank in this city. The bank's officers and directors will serve without compensation. No stockholder will be allowed to hold more than one share. In all there will be issued 300,000 shares, which will be sold at $150 a share. Subscriptions are now being solicited.

Mr. Durant announced that the bank will not charge a commission, fee or bonus in money, merchandise or stock for a loan negotiated or made. Neither will it accept such commissions or fees for loans. It further stated that no associated, affiliated or controled company, usually called a security company, will be operated in connection with the new bank. It was also announced that the bank will make no loans either to its officers or directors or any companies with which they are officially connected.

## SETS RECORD FOR FREIGHT.

**New York Central Handled 896,692 Cars During March.**

The New York Central Railroad Company handled more freight traffic both for March and for the first quarter of 1923 than in any other corresponding periods of the year, A. H. Smith, President, stated yesterday. During March, 896,692 cars were loaded at stations or received from connections, compared with 720,012 the same month in 1922. The nearest approach to the March record in intervening months of last year was in October, when 850,607 cars were loaded or received.

In the first quarter of 1923 there were 2,416,098 cars loaded at stations or received from connections, compared with 1,908,302 cars in the corresponding period of 1922; 1,579,421 in the first quarter of 1921 and 2,128,666 in the same period of 1920. Previous to this year the heaviest traffic in the first quarter of any year was made in 1920.

# LONDON BANK RATIO UP, NOTE ISSUE REDUCED

**French Bank Reduces Note Circulation 473,171,000 Francs—State Repays 400,000,000.**

Yesterday's statement of the Bank of England shows the following changes for the week:

| | |
|---|---|
| Gold coin and bullion | increased £5,906 |
| Reserve in banking department, gold and notes | increased 534,000 |
| Notes in circulation | decreased 580,000 |
| Loans on Government securities | increased 2,955,000 |
| Loans on other securities | decreased 1,475,000 |
| Notes in reserve | increased 535,000 |
| Public deposits | decreased 13,000 |
| Other deposits | increased 3,943,000 |

Proportion of the bank's reserve to deposit liabilities this week is 19.76 per cent.; last week it was 19.04 per cent.; two weeks ago it was 18.22 per cent. The highest reserve percentage of 1923 to date was 20.17, reached on Feb. 9, which is also the highest percentage since March 24, 1920. The highest percentage since the war began was 23.53 on March 17, 1920; the lowest, 7.30 on Dec. 30, 1920.

The statement compares as follows with the corresponding week one and two years ago:

| | 1923. | 1922. | 1921. |
|---|---|---|---|
| Total gold holdings | £127,520,969 | £128,576,772 | £120,342,367 |
| Res. in bkg. dept., gold and notes | 24,887,000 | 25,666,528 | 15,613,917 |
| Notes in circulation | 132,580,000 | 131,636,945 | 129,276,450 |
| Public deposits | 15,963,000 | 16,834,605 | 19,218,678 |
| Other deposits | 111,411,000 | 117,781,203 | 108,489,431 |
| Government securities | 51,265,000 | 48,464,146 | 32,767,043 |
| Other securities | 67,374,000 | 78,101,751 | 94,085,247 |
| Ratio of reserve | 19.76 | 19.13 | 14.59 |

The Bank of England's official minimum discount rate remained unchanged at 3 per cent., to which it had been reduced from 3½ on July 13, 1922. At this date of 1922 the rate stood at 4 per cent; at 7 in 1921 and 1920, at 5 in 1919, 1916, 1917, 1918 and 1915 and at 3 in 1914.

**The Bank of France.**

The weekly statement of the Bank of France shows the following changes, in francs:

| | |
|---|---|
| Gold in hand | increased 147,000 |
| Silver in hand | increased 194,000 |
| Notes in circulation | decreased 473,171,000 |
| Treasury deposits | decreased 15,795,000 |
| General deposits | decreased 4,489,000 |
| Bills discounted | increased 174,680,000 |
| Advances | decreased 58,084,000 |

The State repaid the bank 400,000,000 francs. Advances to the State now stand at 22,500,000,000 francs, against 22,100,000,000 francs a year ago this week. The largest amount ever reached by these advances was 26,700,000,000 francs, in May, 1921; the smallest during the last three years was 21,200,000,000 francs in March, 1922.

The principal items in the statement compare as follows with the same date one and two years ago, in francs:

| | 1923. | 1922. | 1921. |
|---|---|---|---|
| Gold | 5,536,605,325 | 5,526,602,928 | 5,508,334,256 |
| Silver | 291,758,400 | 282,722,405 | 271,287,709 |
| Circulation | 38,823,777,000 | 35,951,264,000 | 38,282,514,075 |

The highest point which the Bank of France's outstanding note circulation has ever reached was 39,445,190,000 francs on Nov. 3, 1920. The lowest point in 1922 was 35,281,800,295, on March 23, which was the lowest of any week since Aug. 28, 1919. Highest this year was the 37,824,352,000 francs of April 5; lowest, 36,780,408,000, on Jan. 25.

The Bank's official discount rate remains unchanged at 5 per cent. to which it was reduced on March 11, 1922

## DIVIDEND RATE INCREASED.

**Columbia Gas Declares Quarterly Payment of $1.95—Was $1.50.**

The Columbia Gas & Electric Company yesterday increased the dividend rate on its capital stock by declaring a quarterly payment of $1.95, payable May 15, to stock of record April 30. The former quarterly rate was $1.50 a share. Recently the company declared a stock dividend by dividing the old stock—on which the $1.95 rate has been fixed—on the basis of one share for three shares of the new no par value stock, exchange of which will be made by July 1.

The new rate is the equivalent of 65 cents a share on the stock to be issued, or at the annual rate of $2.60; on the basis of the former dividend rate the action represents a 30 per cent. stock an increase of 15 cents quarterly, or 60 cents annually, per share.

There are at present 500,000 shares of the $100 par value stock outstanding, and this amount will be increased to 1,500,000 of the new no par value stock. The company operates principally in West Virginia and Ohio and is incorporated in the former State.

The report of earnings for March shows gross of $1,004,231, an increase of $286,234 over the previous March; net after taxes, $1,237,503, an increase of $201,315.

## PUSH BIG ELECTRIC PROJECT

**Southern California Edison Starts Fourth Power House.**

The Southern California Edison Company has started construction of the fourth power house on the Big Creek-San Joaquin River project, completion of which at the cost of $375,000,000 will establish the largest hydroelectric generating plant in the West. The cost of present construction, amounting to $26,000,000, has been provided by an appropriation in the company's 1923 budget.

The Alabama Power Company announces that it has placed in operation the first unit of its $7,000,000 hydroelectric project, known as the Mitchell Dam, in the Coosa River. This will be followed by the construction of four other units, three of which it is expected to have in operation in the latter part of this Summer.

# H. & T. C. SUIT BEGUN IN 1885 ARGUED HERE

**Minority Stockholders Refused to Pay $73 a Share Demanded by Southern Pacific.**

Argument was heard yesterday by the United States Circuit Court of Appeals on the question of what price the minority stockholders of the Houston & Texas Central Railroad should pay for the stock under the reorganization plan of the Southern Pacific Railway, the majority stockholder. The decision of the court, which was reserved, may be the final act in litigation which began in 1885, when the Southern Pacific obtained control of the Houston & Texas, now the main link in the transcontinental system.

The stock of the Houston & Texas was taken over by the Southern Pacific at $99 a share, but the latter company demanded from the minority interests $75 a share. The case was taken to the courts and tried; the verdicts were set aside; there were foreclosure proceedings, charges of fraud and many appeals.

The face value of the shares in possession of the minority holders at the beginning of the litigation was $26,000,000. The present value is said to be about $11,000,000. The old stock was wiped out by foreclosure proceedings and the minority stockholders will receive shares of new stock when the litigation is settled. Many of the original stockholders are dead.

Paul Shewden Marshall appeared for the minority stockholders and Gordon Buck for the Southern Pacific Company.

**Deny N. O., T. & M. Stock Dividend.**

At the local offices of the New Orleans, Texas & Mexico Railroad Company it was stated yesterday that they have no information regarding a possible stock dividend of 30 per cent. which, a Wall Street report had it, would probably be declared at the next meeting of Directors. Another report that there was possibility of a merger of the New Orleans, Texas & Mexico with the Illinois Central Railroad Company was also denied.

**Morris Plan Quarterly Dividend.**

The Board of Directors of the Morris Plan Company of New York yesterday voted the regular quarterly dividend of 1½ per cent., payable May 1 to stockholders of record March 23, 1923.

## PUBLIC UTILITIES.

| | Bid. | Asked |
|---|---|---|
| Adirondack Power & Light | | |
| Adirondack Power & Light pf | 94½ | 96 |
| American Gas & Elec., new com. | 87½ | 88 |
| American Gas & Electric pf | 43 | 43 |
| American Light & Traction | 120 | 121 |
| American Light & Traction pf | 80 | 82 |
| American Power & Light | 173 | 175 |
| American Power & Light pf | 83½ | 85 |
| American Public Utilities | 29 | 31 |
| American Public Utilities pf | 46½ | 48½ |
| Appalachian Power | 32 | 33 |
| Appalachian Power, new pf | 85 | 87 |
| Arkansas Light & Power | 22 | 25 |
| Carolina Power & Light | 27 | 28 |
| Cities Service | 168 | 170 |
| Cities Service pf | 68½ | 69½ |
| Cities Service pf., B | 94 | 96 |
| Cities Service, bankers' shares | 170 | 175 |
| Colorado Power | 21½ | 22½ |
| Columbus Electric & Power | 95 | |
| Columbus Elec. & Power 1st pf | 101 | |
| Columbus Elec. & Pow. 2d pf | 92 | 95 |
| Commonwealth Power Corp. pf | 70 | 71 |
| Commonwealth Pow., Ry. & Lt. | 24½ | 26 |
| Consumer Power pf | 87 | 88 |
| Connecticut Power pf | 94 | |
| Eastern Texas Electric | 101 | |
| Eastern Texas Electric pf | 81 | 84 |
| El Paso Electric | 124 | 127 |
| Electric Bond and Share | 96½ | 97½ |
| Empire Gas & Fuel pf | 89 | 90 |
| Federal Light & Traction | 61 | 62 |
| Federal Light & Traction pf | 69½ | 71 |
| General Gas & Electric pf A | 95 | 100 |
| Galveston-Houston Electric | 23 | 25 |
| Galveston-Houston Electric pf | 57 | 62 |
| Lehigh Power Sec. | 23 | 23½ |
| Mississippi River Power | 24½ | 25½ |
| Mississippi River Power, pf | 71 | 73 |
| National Power & Light | 61½ | 62½ |
| National Power & Light pf | 83½ | 85½ |
| Northern Ohio Electric | 8 | 9 |
| Northern Ohio Electric pf | 25 | 28 |
| North. Ontario L. & P. | 24 | 25 |
| North. Ontario L. & P. pf | 69 | 70 |
| Northern States Power | 96 | 98 |
| Northern States Power pf | 92 | 94 |
| Northern Texas Electric | 73 | 77 |
| Northern Texas Electric pf | 78 | 77 |
| Oklahoma Gas & Electric pf | 90 | 94 |
| Pacific Gas & Electric | 90½ | 91½ |
| Pennsylvania Edison | 101 | 103 |
| Puget Sound Power & Light | 48 | 50 |
| Puget Sound P. & L. 6% pf. | 86 | 88 |
| Republic Railway & Light | 15½ | 18 |
| Republic Railway & Light pf | 46 | 47 |
| Southern California Edison | 102½ | 103½ |
| Southern California Edison pf | 116 | 119 |
| Standard Gas & Electric | 50 | 51 |
| Standard Gas & Electric pf | 50 | 51 |
| Tampa Electric Power | 142 | |
| Tennessee Electric Power | 15½ | 16½ |
| Tennessee Electric Power 6% pf | 71 | 75 |
| Tennessee Electric Power 7% pf | 87 | 90 |
| Tennessee Electric Power 7% pf. | 95 | 99 |
| United Light & Railway | 135 | 140 |
| United Light & Railway pf | 87 | 89 |
| Western Power pf | 34½ | 35½ |
| Western Power pf | 83 | 84 |

**BONDS.**

| | | |
|---|---|---|
| Adirondack P. & L., 6s, 1950 | 98 | 100 |
| Am. Gas & Electric 6s, 2014 | 94½ | 95¼ |
| Am. Power & Light 6s, 2016 | 93½ | 95 |
| Appalachian Power 1st 5s, 1941 | 84½ | 85½ |
| Cities Service deb. 6s | 124 | |
| Cities Service deb C | 93½ | |
| Cities Service deb D | 91 | 93 |
| City Light & T. 5s, 1952 | 68 | 70 |
| Columbus Elec. & Pow. 5s, 1947 | 99 | 101½ |
| Cons. Cities E. P. & T. 5s, 1962 | 70 | 75 |
| Col. Power 1st 5s, 1963 | 88½ | 90½ |
| Connecticut Power 5s, 1943 | 93 | 97 |
| East Texas Electric 7s, 1942 | 87 | 90 |
| El Paso Electric 5s, 1932 | 99 | 93½ |
| Empire Gas & Fuel 7½s, 1937 | 83½ | 85 |
| Galveston-Houston 5s, 1954 | 94 | 97 |
| General Gas 5s, 1933 | 93 | 100 |
| Houston Electric 1st 5s, 1925 | 97 | 99 |
| Lehigh Power Sec. 6s, 1927 | 93 | 94 |
| Mississippi River Power 5s, 1951 | 90 | 91 |
| Mississippi River Power 7s, 1935 | 100 | 101 |
| National Power & Light 7s, 1912 | 89½ | 90½ |
| Northern States Power 5s, 1941 | 88½ | 89 |
| Northern States Power 6s, 1926 | 103½ | 104 |
| Nebraska Power 1st 7s, 1947 | 97 | 99 |
| N. News & Hp. Ry., G. & E. 5s | 74 | 78 |
| North. Texas Electric 5s, 1940 | 90 | 93 |
| Puget Sound P. & L. 7½s, 1941 | 103½ | 105 |
| Savannah Elec. & P. 7½s, 1941 | 104 | 106 |
| Seattle Electric 5s, 1929 | 95 | 96½ |
| South California Edison 5s, 1939 | 95 | 96½ |
| South California Edison 6s, 1944 | 99½ | 100¼ |
| Stand. Gas & Elec. 6s, 1935 | 85½ | |
| Stand. Gas & Elec. 5s, 1933 | 92 | |
| Tampa Elec. 5s, 1933 | 92 | 100 |
| Utah Light & Traction 5s, 1954 | 105 | 107 |
| Western States G. & E. 5s, 1941 | 87 | 90½ |

# NEW YORK CURB EXCHANGE

THURSDAY, APRIL 19, 1923.

**INDUSTRIALS.**

| Sales. | High. | Low. | Last. |
|---|---|---|---|
| 1,000 Acme Pack | 22c | 22c | 22c |
| 6,000 Acme Coal | 55c | 51c | 53c |
| 600 AmErstrs, A | 1⅝ | 1⅝ | 1⅝ |
| 100 Am Cot Fab 7%cum pf stk | 101 | 101 | 101 |
| 700 AmG&E, new | 37¼ | 37⅛ | 37¼ |
| 25 Do com | 183 | 183 | 183 |
| 100 Do pf | 45 | 45 | 45 |
| 200 Amal Leather | 65 | 64 | 65 |
| 100 AmThread pf | 4 | 4 | 4 |
| 300 Arm'r of Del pfd pf 7s | 92¾ | 92 | 93¼ |
| W | 1 | 1 | 1 |
| 700 AmG&E, new | 37¼ | 37⅛ | 37¼ |
| 25 Do com | 183 | 183 | 183 |
| 100 Do pf | 45 | 45 | 45 |
| 200 Amal Leather | 65 | 64 | 65 |
| 100 AmThread pf | 4 | 4 | 4 |
| 300 Arm'r of Del pfd pf 7s | 92¾ | 92 | 93¼ |
| W | 1 | 1 | 1 |
| 1,000 All Fruit, w i | 2 | 2 | 2 |
| 20 Borden Co | 115¼ | 115¼ | 115¼ |
| 100 BasickAlem | 15 | 15 | 15 |
| 3,600 BridgerMich | 15¼ | 14¾ | 14¾ |
| 200 British Int O | 15 | 15 | 15 |
| Series A | 15 | 15 | 15 |
| 400 Bkyn C & R | 10 | 9½ | 10 |
| 700 Brit-Am Tob, coupon | 23¼ | 22¾ | 23¼ |
| Do registered | 22 | 22 | 22 |
| 2,000 Buddy Bude | 1¼ | 1¼ | 1¼ |
| 100 Car L & P | 1¾ | 1¾ | 1¾ |
| 100 Cen Sts Elec | 10¼ | 10¼ | 10¼ |
| 300 C Agurra, pf | 80½ | 80 | 80½ |
| 200 Centrif C I pf | 13¾ | 13¾ | 13¾ |
| 2,600 Cen Ter Sug | 2 | 1¾ | 1¾ |
| 1,900 Chesbr Pipe Line | 104 | 103 | 104 |
| Mfg. Co A | 61¼ | 60 | 60¾ |
| 700 Chi P Wheel | 1¼ | 1¼ | 2¼ |
| 100 Do pf | 7¾ | 7¾ | 7¾ |
| 600 Chi Nipple, A | 1¼ | 1¼ | 1¼ |
| 7,400 Claus Motor | 34½ | 33½ | 34½ |
| 85 Do pf | 87 | 85 | 85 |
| 900 Col Carb vtg trust ctfs | 49¾ | 49¾ | 49¾ |
| 20 Congoleum | 197 | 190 | 197 |
| 100 ConsCasnSto | 3¾ | 3¾ | 3¾ |
| 100 Curtiss Aero | 6¼ | 6¼ | 6¼ |
| 300 Cosgrave Ex Brewery | 9¼ | 9¼ | 9¼ |
| 1,800 CuyamelFruit | 63¼ | 61 | 61 |
| 3,500 Doupt P, w i | 14¾ | 14¾ | 14¾ |
| 4,300 Dubilier Con | 13¾ | 13¼ | 13¾ |
| 1,500 Durant Mot | 58¾ | 57½ | 57¾ |
| 100 Do of Ind | 14¾ | 14¾ | 14¾ |
| 1,100 Federal Tel | 6 | 5¾ | 6 |
| 10 Felzer&Sug, 2d pf | 127 | 127 | 127 |
| 200 Gardner Mot | 13¼ | 13 | 13 |
| 1,500 Gen Asphalt | 90c | 90c | 90c |
| 90 Gillette S R | 290 | 290 | 290 |
| 7,800 Glen A, 2d pf | 74¼ | 73¼ | 74¼ |
| 200 G'dyear T&R | 14¾ | 14¼ | 14¾ |

**STANDARD OIL SUBSIDIARIES**

| | | | |
|---|---|---|---|
| 200 Atlan Lobos | 4¾ | 4¾ | 4¾ |
| 4,300 Ang-Am Oil | 17¾ | 16¾ | 17¾ |
| 170 Buckeye P L | 80 | 80½ | 80½ |
| 130 Crescent Pipe | 120 | 120 | 120 |
| 100 Cumbel P L | 112¾ | 112¾ | 112¾ |
| 25 Gal-Sig Oil | 69 | 68 | 68 |
| 100 Humble Oil | 85¼ | 85¼ | 85¼ |
| 60 Indiana P L | 100 | 99½ | 99½ |
| 230 Imperial Cn | 11¾ | 11¾ | 11¾ |
| 5,300 Inter Pet | 21¾ | 21 | 21 |
| 20 Ill Pipe L | 167 | 166 | 166 |
| 10 Marao Pet | 146 | 146 | 146 |
| 6,000 Mall Transit | 25¼ | 25¼ | 25¼ |
| 300 Ark Nat Gas | 8 | 8 | 8 |
| 200 Boston-Wyo | 1 | 1 | 1 |
| 4,400 Boston Ind | 23 | 22 | 23 |
| 1,900 Carib Synd | 6¾ | 6¼ | 6¼ |
| 500 Cal Pet, new w | 23¾ | 23¼ | 23¾ |
| 70 Cities Service | 166 | 166 | 166 |
| 100 Do Bkrs sh | 17¾ | 17¾ | 17¾ |
| 20,300 Creole Synd | 7¾ | 7¾ | 7¾ |
| 300 Derby O & R | 1 | 1 | 1 |
| w i | 18 | 18 | 18 |
| 17,000 Eng'rs Pete | 13c | 12c | 13c |
| 100 Eq'ty Pet pf | 14¾ | 14¾ | 14¾ |
| 3,200 Federal Oil | 87c | 80c | 87c |
| 100 Gilliland Oil | 5¾ | 5¾ | 5¾ |
| 2,000 Glen Rock O | 1¼ | 1 | 1¼ |
| 3,100 Gulf of Pa | 64¾ | 62¾ | 63¾ |
| 400 Hukpa C S R | 10 | 9¾ | 10 |
| 700 Brit-Am Tob, coupon | 23¼ | 22¾ | 23¼ |
| Do registered | 22 | 22 | 22 |
| 2,000 Buddy Bude | 1¼ | 1¼ | 1¼ |
| 100 Car L & P | 1¾ | 1¾ | 1¾ |
| 100 Cen Sts Elec | 10¼ | 10¼ | 10¼ |
| 300 C Agurra, pf | 80½ | 80 | 80½ |
| 200 Centrif C I pf | 13¾ | 13¾ | 13¾ |
| 2,600 Cen Ter Sug | 2 | 1¾ | 1¾ |
| 1,900 Chesbr Pipe Line | 104 | 103 | 104 |
| Mfg. Co A | 61¼ | 60 | 60¾ |
| 700 Chi P Wheel | 1¼ | 1¼ | 2¼ |
| 100 Do pf | 7¾ | 7¾ | 7¾ |
| 600 Chi Nipple, A | 1¼ | 1¼ | 1¼ |
| 7,400 Claus Motor | 34½ | 33½ | 34½ |
| 85 Do pf | 87 | 85 | 85 |
| 900 Col Carb vtg trust ctfs | 49¾ | 49¾ | 49¾ |
| 20 Congoleum | 197 | 190 | 197 |
| 100 ConsCasnSto | 3¾ | 3¾ | 3¾ |
| 100 Curtiss Aero | 6¼ | 6¼ | 6¼ |
| 300 Cosgrave Ex Brewery | 9¼ | 9¼ | 9¼ |
| 1,800 CuyamelFruit | 63¼ | 61 | 61 |
| 3,500 Doupt P, w i | 14¾ | 14¾ | 14¾ |
| 4,300 Dubilier Con | 13¾ | 13¼ | 13¾ |
| 1,500 Durant Mot | 58¾ | 57½ | 57¾ |
| 100 Do of Ind | 14¾ | 14¾ | 14¾ |
| 1,100 Federal Tel | 6 | 5¾ | 6 |
| 10 Felzer&Sug, 2d pf | 127 | 127 | 127 |
| 200 Gardner Mot | 13¼ | 13 | 13 |
| 1,500 Gen Asphalt | 90c | 90c | 90c |
| 90 Gillette S R | 290 | 290 | 290 |
| 7,800 Glen A, 2d pf | 74¼ | 73¼ | 74¼ |
| 200 G'dyear T&R | 14¾ | 14¼ | 14¾ |
| 200 Atlan Lobos | 4¾ | 4¾ | 4¾ |
| 4,300 Ang-Am Oil | 17¾ | 16¾ | 17¾ |
| 170 Buckeye P L | 80 | 80½ | 80½ |
| 130 Crescent Pipe | 120 | 120 | 120 |
| 100 Cumbel P L | 112¾ | 112¾ | 112¾ |
| 25 Gal-Sig Oil | 69 | 68 | 68 |
| 100 Humble Oil | 85¼ | 85¼ | 85¼ |
| 60 Indiana P L | 100 | 99½ | 99½ |
| 230 Imperial Cn | 11¾ | 11¾ | 11¾ |
| 5,300 Inter Pet | 21¾ | 21 | 21 |
| 20 Ill Pipe L | 167 | 166 | 166 |
| 10 Marao Pet | 146 | 146 | 146 |
| 6,000 Mall Transit | 25¼ | 25¼ | 25¼ |
| 400 DW Grif Cla | 4¾ | 4¾ | 4¾ |
| 100 Hud Co pf | 104½ | 103½ | 104½ |
| 5,200 Hydraulic Corp | 35 | 30¾ | 32 |
| 300 M & M R | 10¼ | 10 | 10 |
| 300 Imp Tob of G Brit & Ire | 30¾ | 29¾ | 29¾ |
| 200 Int Tel & Tel | 70 | 70 | 70 |
| 800 Int Rubber | 5¼ | 5¼ | 5¾ |
| 100 Leh C & N | 70 | 70 | 70 |
| 25 L. Coal & N | 10¾ | 10¾ | 10¾ |
| 100 LaNER, pf w i | 90 | 90 | 90 |
| 100 Lucey Mfg. A | 9 | 9 | 9 |
| 2,400 Marter Mot | 1⅜ | 1¼ | 1¼ |
| 400 Midvale, w i | 18 | 18 | 18 |
| 200 Mat Sug of D | 75 | 75 | 75 |
| 75 NYT Stamp'd | 100¾ | 100¾ | 100¾ |
| 300 N Y Canners | 32¾ | 32¼ | 32¾ |
| 200 Penbrook Oil | 14¾ | 13¾ | 14¾ |
| 2,300 R Dietzen Co | 3 | 2¾ | 3 |
| 1,100 Reo Motors | 18¼ | 18 | 18¼ |
| 500 Rosen Grain Pf | 51½ | 50¾ | 50¾ |
| 100 Sarg'tPAP | 80 | 80 | 80 |
| 100 Schulte Stre | 91 | 91 | 91 |
| 15,000 South O & L | 3½ | 3½ | 3½ |
| 1,100 Spts Body A | 51½ | 50¾ | 50¾ |
| 400 Stts Motor Co | 10¼ | 10¼ | 10¼ |
| 20 Swift & Co | 104 | 104 | 104 |
| 100 Swift Inter | 19¼ | 19¼ | 19¼ |
| 200 Tech Prod C | 7¼ | 7¼ | 7¼ |
| 300 Timken Axle Pf | 93 | 93 | 93 |
| 848 Do pf | 64¼ | 61¾ | 62 |
| 70 Cub D Sug | 10¾ | 10¾ | 10¾ |
| 170 Davison Ch | 32¾ | 32¼ | 32¾ |
| 1,100 Dixie Stud | 11¼ | 11¼ | 11¼ |
| 70 D. L & W | 121 | 121 | 121 |
| 290 D de Nem | 142¾ | 138¾ | 140¾ |
| 10 Dul & Sh | 6¾ | 6¾ | 6¾ |
| 220 Eastman | 11¾ | 11¾ | 11¾ |
| 40 El St Bat | 63¾ | 63¾ | 63¾ |
| 95 Endicott-J | 73¾ | 73¾ | 73¾ |
| 50 Erie | 12¾ | 12¾ | 12¾ |
| 300 Fisher Body | 87¾ | 87¾ | 87¾ |
| 10 FedM&Sm pf | 53¾ | 53¾ | 53¾ |
| 70 Fisk Rubber | 13¾ | 13¾ | 13¾ |
| 10 Fresp-Texas | 18 | 18 | 18 |
| 210 Gen Asphalt | 48¾ | 48 | 48 |
| 275 Gen Elect | 180¾ | 180¼ | 180¾ |
| 1,415 Gen Motors | 17¾ | 17¾ | 17¾ |
| 200 Goodrich C | 61¾ | 61¾ | 61¾ |
| 910 Goldwyn Pic | 6¼ | 6¼ | 6¼ |
| 150 Granby Con | 31¾ | 30¾ | 31¾ |
| 180 Gt Nor pf | 75¾ | 75¾ | 75¾ |
| 90 Guant Sugar | 18 | 18 | 18 |
| 370 Gulf St Stl | 99¾ | 98¾ | 99¾ |
| 1,140 Hayes Whl | 44¼ | 42¾ | 43¾ |
| 20 H'hold Prods | 37¾ | 37¼ | 37¾ |
| 550 Hydraulic Pr | 31¾ | 31¾ | 31¾ |
| 60 Ill Central | 115 | 115 | 115 |
| 70 Insp. Copper | 39 | 37½ | 39 |
| 190 Int Rt Tr | 10¾ | 10¾ | 10¾ |
| 70 Int Cement | 40¾ | 40¾ | 40¾ |
| 220 Int Combus | 27 | 26¾ | 27 |
| 90 Int Harv | 90¼ | 90¼ | 90¼ |
| 100 Int Mer M pf | 33¾ | 33¾ | 33¾ |
| 200 Int Paper | 46 | 46 | 46 |
| 195 Invinc Oil | 18¼ | 18¼ | 18¼ |
| 80 K City So | 22¾ | 22¾ | 22¾ |
| 210 Kennec Cop | 41¾ | 40¾ | 41¾ |
| 70 Keys * A | 10¼ | 10¼ | 10¼ |
| 170 Lee Rub & T | 30¾ | 30 | 30 |
| 230 Lima Loco | 71¾ | 71¾ | 71¾ |
| 1,000 Lone Star Gas | 16c | 15c | 16c |
| 60 Loft, Inc | 8¼ | 8¼ | 8¼ |
| 150 Mack Truck | 92¼ | 91¾ | 91¾ |
| 100 Mackay Cos | 115 | 115 | 115 |
| 1,803 Mont Power | 118 | 117 | 117¾ |
| 55 Mont Mill | 318 | 318 | 318 |
| 504 Penmans | 165¼ | 163 | 165½ |
| 180 Quebec Ry | 21¼ | 21 | 21 |
| 100 Riordon P&P | 4¾ | 4¾ | 4¾ |
| 100 Do pf | 97½ | 97½ | 97½ |
| 90 Price Bros | 45 | 44¾ | 45 |
| 1,033 St Maurice | 103 | 99¾ | 103 |
| 116 Shawinigan | 117 | 117 | 117 |
| 150 Spanish River | 94 | 93 | 94 |
| 250 Do pf | 104¼ | 104 | 104 |
| 874 Steel of Can | 77¾ | 76¾ | 77¼ |
| 115 Twin City | 97 | 97 | 97 |
| 170 Tuckett's | 65 | 64 | 64 |

**MINING STOCKS.**

| Sales. | High. | Low. | Last. |
|---|---|---|---|
| 1,000 Butte, NYCop | 25c | 25c | 25c |
| 500 CalaverasCop | 6¾ | 6¾ | 6¾ |
| 1,000 Caledonia | 7c | 7c | 7c |
| 1,100 Casarie Cop | 2¼ | 2¼ | 2¼ |
| 4,000 Candalo, Bl | 17c | 17c | 17c |
| 2,000 Cash Boy C | 10c | 10c | 10c |
| 2,500 China Ent | 9c | 9c | 9c |
| 2,000 Consol'k Tun | 22c | 22c | 22c |
| 5,000 Col Emerald | 11c | 9c | 11c |
| 1,000 Contl Mines | 4½ | 4½ | 5 |
| 2,000 Cons New-U | 11c | 11c | 11c |
| 6,000 Cork Prov M | 13c | 11c | 13c |
| 2,000 Cortez Silver | 90c | 90c | 90c |
| 200 Cres G M | 14¾ | 14¾ | 14¾ |
| 100 Crown Res | 70c | 70c | 70c |
| 400 DeloresEsper | 1¾ | 1¾ | 1¾ |
| 75 D L & W Coal | 90½ | 89½ | 90½ |
| 10,000 Divide Ext | 3c | 2c | 3c |
| 2,000 Dolly Varden | 6c | 6c | 6c |
| 41,000 El Salvador | 3c | 2c | 3c |
| 1,000 Emma Silver | 1c | 1c | 1c |
| 1,000 Emma Nev | 1c | 1c | 1c |
| 25,000 Eureka-Cres | 20c | 19c | 20c |
| 25,000 Fortuna Con | 25c | 23c | 24c |
| 500 Gold Coin | 78c | 75c | 78c |
| 1,000 Gold'd Dev | 7c | 7c | 7c |
| 5,000 Golden State | 60c | 60c | 60c |
| 1,000 Gold'n Deep | 3c | 3c | 3c |
| 9,000 Gold'd Flor | 44c | 44c | 45c |
| 1,000 Gold'd Jkpt | 45c | 45c | 45c |
| 500 Hard Shell M | 6c | 6c | 6c |
| 3,000 Hecla Mining | 5¾ | 5¾ | 5¾ |
| 4,400 Hilltop Nev | 1¾ | 1¾ | 1¾ |
| 1,000 Homestakeblk | 68c | 68c | 68c |
| 500 Hollinger G | 16 | 16 | 16 |
| 100 Howe Sound | 3¾ | 3½ | 3¾ |
| 12,000 Indpce Lead | 27c | 25c | 27c |
| 3,100 JerVerdeDev | 3 | 3 | 3 |
| 700 Jib Con | 1¼ | 96c | 1¼ |
| 2,000 Kewanee

# COTTON IS PRESSED ON A WEAK MARKET

## Prices Show Loss of 67 to 82 Points as a Result of Combination of Adverse Developments.

Cotton lost all its two-day recovery and many months went into new low ground yesterday. An unusual combination of disturbing factors made their appearance which undermined the market. Financial news from Germany, better weather in the cotton belt, warning statements from dry goods quarters over too great confidence in the outlook and a suit filed by the Attorney General against the Sugar Exchange alleging operations in restraint of trade, all played a part in the day's developments. Operations were the most extensive in some months, sweeping prices steadily lower from opening to the close. Large scale buying orders in late months failed to stem the decline. Final prices showed a loss of 67 to 82 points.

Heavy selling started at the opening. The best weather map in weeks, with a failure on the part of Liverpool to meet Wednesday's late advance here, brought cotton from all directions. This pressure was quite evenly distributed throughout the list, new crops being sufficiently active to permit execution of 5,000 bale buying orders within limits of a few points. Prominent interests became aggressive sellers of July, filling all buying orders and maintaining a steady progress towards lower levels. Instead of liberal support, such as appeared the day previous, those needing cotton seemed to have done their buying on the recent decline leaving the market without substantial buying power. Though outside selling of May proved limited, contracts were supplied by several spot interests, owing to weakness in July. The break in July enabled distribution of May from 90 to 100 points premium over July so that both positions moved lower throughout the session. Before midday, a decline of about three-quarters of a cent had occurred, bringing July back within 10 points of Monday's low figures. May, however, failed to break within a quarter of a cent of the previous record. Frequent upturns occurred later in the day but cotton appeared on each rally, with the tone nervous and unsettled.

Recent weather conditions have held back farm work to such an extent that the improved surroundings reported from the cotton belt yesterday had a decided influence on sentiment in many directions. As the disposition shown by Southern interests has been against late months on the theory that a change for the better in weather conditions could logically be expected in the near future, selling pressure supplied contracts in sufficient volume to permit coverings of cotton previously sold. Several large blocks of October, December and January are were taken from the market on a declining scale. One of the best posted Southern concerns reported that, whereas a month ago preparations were fully two weeks ahead, the season is now two weeks behind. This has produced a favorable change in the situation so that instead of promising an early crop indications at present time are for a late one.

Most aggressive selling of the day occurred in closing dealings. Though July had recovered 20 points earlier in the afternoon, the rally failed to hold. This increased weight on the market and lowest figures of the day were reached. Trade was quite heavy, going through 28 cents. July broke below 27.05, with both October and December in new low territory for the movement. All months closed at the bottom, with selling orders still pouring into the ring.

Yesterday's quotations follow:

| | Open. | High. | Low. | Close. | Prev. Day. |
|---|---|---|---|---|---|
| May | 28.60 | 28.62 | 28.00 | 28.00@28.03 | 28.75 |
| July | 27.64 | 27.66 | 27.05 | 27.03@27.10 | 27.85 |
| Oct. | 24.16 | 24.20 | 23.76 | 23.76@23.80 | 24.35 |
| Dec. | 24.26 | 24.26 | 23.75 | 23.75 | 24.42 |
| Jan. | 23.98 | 23.98 | 23.45 | 23.45@23.50 | 24.13 |

The local market for spot cotton was quiet, 80 points decline, 28.20c for middling upland.

Southern spot markets were: Galveston 27.95c, 80 points decline; New Orleans 28.13c, 25 points decline; Savannah 27.50c, 80 points decline; Augusta 27.44c, 75 points decline; Memphis 28.75c, 25 points decline; Houston 28c, 75 points decline; Little Rock 28c, 25 points decline.

Yesterday's cotton statistics were:

| | Yesterday. | Last Wk. | Last Yr. |
|---|---|---|---|
| Port receipts | 2,950 | 6,550 | 10,561 |
| Exports | 1,203 | 1,620 | 13,947 |
| Exports, season | 4,211,371 | 4,123,471 | 4,686,745 |
| N. Y. stocks | 55,707 | 57,417 | 79,809 |
| Port stocks | 495,733 | 562,640 | 974,126 |
| N. Y. arrivals | 956 | 870 | 197 |

Liverpool cables: Spot cotton moderate demand, 8 points decline; 15.47d for middling. Sales 7,000, American 4,000. Futures opened quiet, 1 to 6 points advance; closed barely steady, 17 to 21 points decline. Prices: May 14.74d; July 14.50d; October 13.36d; December 12.97d; January 12.86d.

Manchester: Yarns quiet but steady; cloths quiet.

## COMMODITY PRICES.

Cash grains were firmer and at advances in yesterday's wholesale markets, wheat moving up 1 cent, corn ½ cent per bushel, while flour improved slightly. Coffee also recorded a fractional betterment, while butter, lard, tin and cotton moved off to lower levels. Metals and other provisions steady and without change.

Following are the cash prices for the principal commodities in the wholesale market at the close of business Thursday, a week before, and a year ago:

| | Apr.19, 1923. | Apr.12, 1923. | Apr.20 1922. |
|---|---|---|---|
| FOODSTUFFS— | | | |
| Wheat, No. 2 red | $1.52 | $1.52½ | $1.56 |
| Corn, No. 2 yellow | 1.00½ | 1.02 | .79 |
| Oats, No. 2 white | .57 | .57½ | .47 |
| Flour, Minn., patent | 7.45 | 7.40 | 8.50 |
| Coffee, No. 7 Rio | 11¼ | 11⅜ | .11¼ |
| Sugar, granulated | .093 | .094 | .05¾ |
| Butter, cream, 92 score | .44¼ | .49 | .39 |
| Eggs, fresh-gathered, firsts, per dozen | .27¼@29 | .27½ | .27½ |
| Lard, Mid. W | 11.85 | 12.30 | 11.60 |
| Pork, mess | 28.00 | 27.50 | 25.50 |
| Beef, family | 22.00 | 21.50 | 16.00 |
| METALS: | | | |
| Iron, ex. Phila | 33.50 | 33.75 | 25.40 |
| Steel billets, Pitts | 45.00 | 45.00 | 29.50 |
| Lead | 8.25 | 8.30 | 5.10 |
| Copper | 16.75 | 16.75 | 12.87½ |
| Tin | 44.55 | 46.50 | 44.625 |
| TEXTILES: | | | |
| Cotton, mid. upland | 28.20 | 29.65 | 17.95 |
| Printcloths | .07⅞ | .08 | .06 |

Range of prices for year to date:

| | Highest. | | Lowest. | |
|---|---|---|---|---|
| Wheat | $1.54 | Feb. 15 | $1.44½ | Jan. 5 |
| Corn | 1.03½ | Apr. 14 | .89 | Jan. 3 |
| Oats | .57½ | Feb. 13 | .52 | Jan. 9 |
| Flour | 7.60 | Jan. 6 | 7.08 | Feb. 23 |
| Coffee | .13⅝ | Feb. 15 | .11¼ | Jan. 2 |
| Sugar | .065 | Apr. 18 | .06 | Jan. 27 |
| Butter | .54 | Jan. 11 | .43 | Apr. 18 |
| Eggs | .41 | Jan. 2 | .24½ | Mar. 23 |
| Cheese | .25.10 | Mar. 16 | 11.60 | Jan. 6 |
| Pork | 28.50 | Jan. 2 | 27.50 | Mar. 16 |
| Beef | 22.00 | Apr. 13 | 17.50 | Jan. 25 |
| Iron | 33.75 | Apr. 7 | 25.00 | Jan. 2 |
| Steel | 45.00 | Mar. 16 | 36.50 | Jan. 2 |
| Lead | 8.75 | Mar. 5 | 7.37½ | Jan. 3 |
| Copper | 17.25 | Mar. 19 | 14.62½ | Jan. 12 |
| Tin | 51.50 | Mar. 15 | 38.75 | Jan. 17 |
| Cotton | 31.50 | Mar. 17 | 26.48 | Jan. 2 |
| Printcloths | .08¼ | Mar. 3 | .07⅛ | Jan. 11 |

## MISCELLANEOUS MARKETS.

COTTONSEED OIL.

| | Sales. | High. | Low. | *Close. | *Prev. Close. |
|---|---|---|---|---|---|
| Spot | 450 | ... | ... | 11.43 | 11.40 |
| April | ... | ... | ... | 11.40 | 11.40 |
| May | 2,500 | 11.44 | 11.40 | 11.42 | 11.40 |
| June | ... | ... | ... | 11.37 | 11.40 |
| July | 6,400 | 11.45 | 11.39 | 11.42 | 11.45 |
| Aug. | 2,400 | 11.45 | 11.38 | 11.44 | 11.42 |
| Sept. | 2,200 | 11.37 | 11.35 | 11.38 | 11.39 |
| Oct. | 11,600 | 10.35 | 10.27 | 10.30 | 10.33 |
| Nov. | 1,700 | 9.40 | 9.36 | 9.39 | 9.45 |
| Total sales, 17,000 | | | | | |

COFFEE.

| | High. | Low. | *Close. | *Prev. Close. | Last Year. |
|---|---|---|---|---|---|
| Mar. | 9.15 | 9.05 | 9.05 | 9.17 | 10.20 |
| May | 9.45 | 9.20 | 9.43 | 9.16 | 10.15 |
| July | 8.79 | 8.69 | 8.77 | 8.56 | 10.00 |
| Sept. | 8.10 | 8.05 | 8.08 | 7.96 | 9.75 |
| Dec. | 7.96 | 7.81 | 7.95 | 7.73 | 9.65 |

SUGAR.

| | High. | Low. | *Close. | *Prev. Close. | Last Year. |
|---|---|---|---|---|---|
| Mar. | 5.25 | 4.90 | 4.92 | 5.13 | 2.50 |
| May | 5.40 | 5.00 | 5.00 | 5.16 | 2.60 |
| July | 6.66 | 6.12 | 6.21 | 6.52 | ... |
| Sept. | 6.79 | 6.05 | 6.35 | 6.66 | 2.83 |
| Dec. | 6.30 | 5.78 | 5.95 | 6.28 | 2.78 |

*Closing bid.

## DECLARED DIVIDENDS.

| Company. | Rate. | Per-riod. | Pay-able. | Holders of Record. |
|---|---|---|---|---|
| Chem. Nat. Bank | 4 | Bi-Mo. | May 1 | Apr. 20 |
| Clinchfield Coal | ...% | Q | May 15 | May 10 |
| Do pf | 1¾ | Q | May 15 | May 10 |
| Col. G. Elec. | $1.93 | Q | May 15 | Apr. 30 |
| Foulds Milling | ...$1 | Q | May 1 | May 10 |
| Les Rub. & Tire | ...50c | Q | June 1 | May 15 |
| Nat. Lead pf | 1¾ | Q | June 15 | May 25 |
| Vapor Car Heat. pf | 1¾ | Q | Apr. 19 | Apr. 14 |
| Do pf | 1¾ | Q | June 9 | June 9 |
| Do pf | 1¾ | Q | Sep. 10 | Sep. 10 |
| Do pf | 1¾ | Q | Dec. 10 | Dec. 10 |
| Will & B. Candle | 20c | Q | May 15 | May 1 |

# WHEAT PRICES BEST AT MARKET'S CLOSE

## Early Drop in Values Till Absorption of Supply Sends Shorts to Covering.

*Special to The New York Times.*

CHICAGO, April 19.—With favorable weather conditions in the American and Canadian Northwest, combined with marked falling off in the outside trade, encouraged many of the local traders to take the selling side early, but there was sufficient buying to absorb the offerings.

Toward the last heavy buying by several strong commission houses absorbed the surplus in the pit and shorts were stampeded into covering, the result being a sharp upturn, to within a fraction of the high point of the season, with the close the highest so far, and net gains of ⅝@1¼ cents.

A feature of the markets today was that the May in St. Louis, which was ¾ cent under Chicago at the finish yesterday went to ¼ cent over this market at the close today.

The general run of reports from the Winter wheat territory was more bullish than of late and there were claims of dry weather from parts of Kansas that have heretofore been sending only favorable crop comments. High wind and dust storms were reported from Oklahoma, Kansas and Nebraska during the day which had some effect on sentiment toward the last and caused many traders to make up their minds to cover shorts.

Clement, Curtis & Co. were out with a report showing a 16.2 per cent. loss in Winter wheat acreage, leaving 39,000,000 acres remaining for harvest or 2,000,000 acres less than last year and suggesting a crop of 540,000,000 bushels, or 46,000,000 bushels less than finally secured last year. G. Walter Beaven, of J. S. Bache & Co., estimates that, on the basis of the average private reports, the North American wheat acreage this year will probably be 5,000,000 less than was harvested in 1922.

Export sales in all positions were around 1,000,000 bushels, including 200,000 to 250,000 of durum, c.i.f Buffalo.

Corn closed ⅝@¾ cent and oats ¼@⅝ cent higher for the day, the strength in wheat being the dominating influence although there was good buying of corn early in the day by a house with Eastern connections which absorbed the surplus in the pit and left many of the local element short, the latter covering which wheat started upward toward the last.

Export sales at the seaboard were only 50,000 bushels, with 25,000 bushels sold here to the seaboard.

Duluth and the seaboard bought rye which closed ⅝ cent higher. Export sales were 400,000 bushels to Germany.

Primary receipts of wheat today were 782,000 bushels; week ago, 742,000; last year, 417,000. Shipments were 547,000 bushels; week ago, 546,000; last year, 550,000.

Corn receipts were 595,000 bushels; week ago, 655,000; last year 524,000 and shipments, 520,000 bushels; week ago, 360,000; last year, 1,962,000.

Today's Chicago prices for the principal commodities were as follows:

WHEAT.

| | High. | Low. | Close. | Prev. Close. | Last Year. |
|---|---|---|---|---|---|
| May | $1.26 | $1.24⅜ | $1.25⅜ | $1.23¾ | $1.49 |
| July | 1.24¼ | 1.22⅛ | 1.23⅛ | 1.22¼ | 1.24 |
| Sept. | 1.22 | 1.20⅜ | 1.21⅜ | 1.20⅜ | 1.15 |

CORN.

| | High. | Low. | Close. | Prev. Close. | Last Year. |
|---|---|---|---|---|---|
| May | .73⅝ | .72¾ | .73¼ | .72¾ | .62 |
| July | .85⅜ | .81⅛ | .81⅞ | .81¼ | .64 |
| Sept. | .82¼ | .81⅜ | .82⅛ | .81¾ | .69 |

OATS.

| | High. | Low. | Close. | Prev. Close. | Last Year. |
|---|---|---|---|---|---|
| May | .45¾ | .45¼ | .45¾ | .45⅝ | .37¾ |
| July | .46⅜ | .46⅛ | .46⅛ | .46¼ | .40 |
| Sept. | .45¾ | .44⅝ | .45¼ | .45 | .43 |

RYE.

| | High. | Low. | Close. | Prev. Close. | Last Year. |
|---|---|---|---|---|---|
| May | .86⅛ | .86¼ | .86½ | .86¼ | 1.06 |
| July | .88¼ | .87¾ | .88⅜ | .87¾ | .99⅞ |
| Sept. | ... | ... | ... | .88½ | ... |

PROVISIONS.

| Lard— | High. | Low. | Close. | Prev. Close. | Last Year. |
|---|---|---|---|---|---|
| May | 11.15 | 11.05 | 11.12 | 10.75 | ... |
| July | 11.50 | 11.37 | 11.52 | 11.52 | 10.90 |
| Sept. | 11.67 | 11.57 | 11.62 | 11.75 | ... |
| Ribs— | | | | | |
| May | 9.75 | 9.65 | 9.67 | ... | ... |
| July | 10.07 | 9.97 | 10.00 | 10.20 | ... |
| Sept. | 10.27 | 10.23 | 10.25 | ... | ... |

# RESERVE DISCOUNTS GO UP $20,200,000

## Acceptances and Deposits Show Gains, but the Ratio Makes a Drop of 6 Points.

*Special to the New York Times.*

WASHINGTON, April 19.—Aggregate increases of $20,800,000 in discounted bills and of $3,000,000 in acceptances purchased in open market, as against a nominal decline in United States security holdings, are shown in the Federal Reserve Board's weekly consolidated bank statement issued as at close of business on April 18, 1923. Increased holdings of discounted paper are reported by all Federal Reserve Banks except those at New York, Philadelphia and Cleveland.

Deposit liabilities show an increase for the week of $45,900,000, while Federal Reserve note circulation decreased $10,800,000.

Cash reserves fell off $5,900,000 and the reserve ratio declined from 76.8 to 76.5 per cent.

Shifting of gold through the settlement fund accounts for the increase of $21,100,000 in the gold reserves of the New York bank. Philadelphia reports an increase of $3,500,000 and Minneapolis a nominal increase.

The largest decrease in gold reserves for the week, amounting to $10,100,000, is shown for the Cleveland bank; St. Louis reports a decrease of $6,500,000; Richmond, of $4,500,000, and Kansas City, of $4,300,000, while smaller decreases, aggregating $7,300,000, are shown for the five remaining banks. Total reserves show a decline of $5,100,000 for the week.

Holdings of paper secured by Government obligations increased during the week from $327,400,000 to $334,600,000. Of the total held on April 18, $182,200,000, or 54.5 per cent., were secured by United States bonds; $3,200,000, or 1 per cent., by Victory notes; $139,100,000, or 41.5 per cent., by Treasury notes, and about $10,000,000, or 3 per cent., by Treasury certificates, compared with $184,200,000, $2,700,000, $124,900,000 and $5,600,000 reported the week before.

The total of $643,500,000 of discounted bills held on April 18 included $21,500,000 of agricultural paper maturing between 91 days and 6 months and $431,000 of like paper maturing between 6 and 9 months. San Francisco reports $237,000 of nine-month paper; St. Louis of $121,000, while seven other Reserve Banks report a total of $78,000 of such paper.

A summary of changes in the principal assets and liabilities of the Reserve Banks as compared with a week and a year ago follows:

| | April 11, 1923. | | April 19, 1923. |
|---|---|---|---|
| Total reserves | $3,900,000 | + | $58,200,000 |
| Gold reserves | 3,100,000 | + | 51,700,000 |
| Total earning assets | 23,700,000 | + | 13,400,000 |
| Discounted bills, total | 20,800,000 | + | 90,700,000 |
| Secured by United States Govt. obligations | 17,800,000 | + | 122,700,000 |
| Other bills discounted | 13,600,000 | + | 42,700,000 |
| Purchased bills | 3,000,000 | + | 190,100,000 |
| United States securities, total | 100,000 | + | 294,100,000 |
| Bonds and notes | 3,900,000 | + | 95,200,000 |
| United States certificates of indebtedness | 3,800,000 | + | 198,900,000 |
| Total deposits | 48,900,000 | + | 188,100,000 |
| Members' reserve deposits | 48,100,000 | + | 183,600,000 |
| Government deposits | 800,000 | + | 7,100,000 |
| Other deposits | 1,100,000 | + | 23,600,000 |
| Federal Reserve notes in circulation | 10,800,000 | + | 39,200,000 |
| F. R. notes in circulation, net liability | ... | ... | 177,900,000 |

+Increase. —Decrease.

# FEDERAL RESERVE STATEMENT.

The following table shows the total gold holdings and other chief items in this week's report of each of the twelve Federal Reserve Banks:

CLOSE OF BUSINESS APRIL 18.

| District. | Gold Reserve. | Rediscount on Government War Paper. | Total Bills on Hand. | Due Members' Reserve Acct. | Ratio of Reserve to F.R. Notes and in Cir'la'n. | Ratio of Reserve to Deposits and F.R. Notes. |
|---|---|---|---|---|---|---|
| Boston | $253,458,000 | $16,821,000 | $64,224,000 | $122,321,000 | $261,789,000 | 77.9 |
| New York | 1,061,441,000 | 131,015,000 | 220,487,000 | 722,586,000 | 561,366,000 | 85.8 |
| Philadelphia | 232,359,000 | 35,432,000 | 74,862,000 | 118,525,000 | 197,788,000 | 74.2 |
| Cleveland | 277,570,000 | 22,733,000 | 86,891,000 | 161,780,000 | 228,356,000 | 72.0 |
| Richmond | 81,999,000 | 24,020,000 | 58,105,000 | 61,642,000 | 92,195,000 | 62.9 |
| Atlanta | 127,638,000 | 4,012,000 | 52,433,000 | 56,600,000 | 124,951,000 | 71.8 |
| Chicago | 521,809,000 | 43,123,000 | 117,564,000 | 231,988,000 | 395,506,000 | 78.6 |
| St. Louis | 80,834,000 | 14,550,000 | 41,510,000 | 70,643,000 | 80,512,000 | 64.5 |
| Minneapolis | 79,500,000 | 4,633,000 | 22,284,000 | 50,662,000 | 56,386,000 | 72.4 |
| Kansas City | 87,726,000 | 11,103,000 | 29,108,000 | 82,504,000 | 91,689,000 | 76.5 |
| Dallas | 33,590,000 | 2,650,000 | 38,824,000 | 50,373,000 | 28,723,000 | 46.8 |
| San Francisco | 224,018,000 | 25,420,000 | 96,016,000 | 139,181,000 | 196,196,000 | 66.5 |

In the Previous Week

| District. | Gold Reserve. | Rediscount on Government War Paper. | Total Bills on Hand. | Due Members' Reserve Acct. | Ratio of Reserve to F.R. Notes and in Cir'la'n. Notes. | Ratio of Reserve to Deposits and F.R. Notes. |
|---|---|---|---|---|---|---|
| Boston | $253,458,000 | $16,821,000 | $64,224,000 | $122,321,000 | $262,919,000 | 78.0 |
| New York | 1,060,373,000 | 137,336,000 | 229,015,000 | 801,416,000 | 565,181,000 | 83.7 |
| Philadelphia | 229,357,000 | 33,730,000 | 81,376,000 | 113,066,000 | 198,690,000 | 72.4 |
| Cleveland | 287,485,000 | 28,858,000 | 101,422,000 | 161,584,000 | 233,270,000 | 73.5 |
| Richmond | 86,483,000 | 22,340,000 | 54,884,000 | 61,328,000 | 82,999,000 | 66.0 |
| Atlanta | 127,804,000 | 3,238,000 | 46,083,000 | 54,508,000 | 126,035,000 | 73.3 |
| Chicago | 523,352,000 | 40,134,000 | 112,135,000 | 277,572,000 | 396,284,000 | 79.6 |
| St. Louis | 87,461,000 | 10,045,000 | 45,601,000 | 71,339,000 | 87,094,000 | 68.8 |
| Minneapolis | 79,489,000 | 3,607,000 | 21,101,000 | 50,300,000 | 56,584,000 | 73.0 |
| Kansas City | 92,038,000 | 7,412,000 | 22,404,000 | 79,744,000 | 92,548,000 | 69.2 |
| Dallas | 35,783,000 | 765,000 | 37,286,000 | 52,162,000 | 29,136,000 | 48.3 |
| San Francisco | 228,097,000 | 17,613,000 | 101,828,000 | 140,174,000 | 197,494,000 | 67.7 |

Consolidated statement of twelve Federal Reserve Banks compares as follows:

RESOURCES.

| | April 18, 1923. | April 11, 1923. | April 19, 1922. |
|---|---|---|---|
| Gold and gold certificates | $326,375,000 | $324,630,000 | $326,625,000 |
| Gold settlement fund, Fed. Reserve Board | 659,887,000 | 687,410,000 | 509,619,000 |
| Total gold held by banks | $986,262,000 | $982,040,000 | $836,244,000 |
| Gold with Federal Reserve agents | 2,036,496,000 | 2,041,500,000 | 2,094,562,000 |
| Gold redemption fund | 59,870,000 | 62,210,000 | 60,317,000 |
| Total gold reserves | $3,082,628,000 | $3,085,750,000 | $2,990,923,000 |
| Reserves other than gold | 95,920,000 | 98,680,000 | 128,742,000 |
| Total reserves | $3,178,542,000 | $3,184,439,000 | $3,119,665,000 |
| Non-reserve cash | 67,225,000 | 66,258,000 | ... |
| Bills discounted: | | | |
| Secured by U. S. Government obligations | 334,611,000 | 327,412,000 | 201,237,000 |
| Other bills discounted | 308,851,000 | 295,388,000 | 351,326,000 |
| Bills bought in open market | 277,447,000 | 274,380,000 | 87,327,000 |
| Total bills on hand | $920,909,000 | $897,039,000 | $640,110,000 |
| United States bonds and notes | 158,919,000 | 162,826,000 | 254,070,000 |
| U. S. certificates of indebtedness | 19,097,000 | 75,328,000 | 278,037,000 |
| Municipal warrants | 41,000 | 41,000 | 102,000 |
| Total earning assets | $1,158,957,000 | $1,135,234,000 | $1,172,348,000 |
| Bank premises | 49,602,000 | 49,208,000 | 39,446,000 |
| Five per cent. redemption fund against Federal Reserve Bank notes | 191,000 | 191,000 | 7,727,000 |
| Uncollected items | 723,336,000 | 653,391,000 | 596,126,000 |
| All other resources | 13,871,000 | 13,627,000 | 17,608,000 |
| Total resources | $5,191,814,000 | $5,087,348,000 | $4,952,920,000 |

LIABILITIES.

| | | | |
|---|---|---|---|
| Capital paid in | $108,649,000 | $108,685,000 | $104,221,000 |
| Surplus | 218,360,000 | 218,360,000 | 216,398,000 |
| Deposits: | | | |
| Government | 44,936,000 | 45,218,000 | 37,823,000 |
| Member bank—Reserve account | 1,924,525,000 | 1,876,414,000 | 1,760,942,000 |
| Other deposits | 21,340,000 | 20,499,000 | 54,085,000 |
| Total deposits | $1,991,001,000 | $1,942,131,000 | $1,852,850,000 |
| Federal Reserve notes in actual circulation | 2,220,251,000 | 2,231,041,000 | 2,181,090,000 |
| Federal Reserve Bank notes in circulation | ... | ... | ... |
| Net liabilities | 2,443,000 | 2,472,000 | 80,304,000 |
| Deferred availability items | 655,066,000 | 569,272,000 | 498,921,000 |
| All other liabilities | 15,135,000 | 15,380,000 | 20,126,000 |
| Total liabilities | $5,191,814,000 | $5,087,348,000 | $4,952,920,000 |
| Ratio of total reserves to deposit and Federal Reserve note liabilities combined | 75.5% | 76.3% | 77.3% |

*Not shown separately prior to January, 1923.

# NEW YORK FEDERAL RESERVE BANK.

STATEMENT AT THE CLOSE OF BUSINESS APRIL 18, 1923.

RESOURCES.

| | Last Week. | Prev. Week. | Year Ago. |
|---|---|---|---|
| Gold and gold certificates | $100,499,451 | $160,626,000 | $219,748,000 |
| Gold settlement fund, Fed. Reserve Board | 276,571,479 | 254,542,000 | 135,369,000 |
| Total gold held by bank | $437,070,934 | $414,162,000 | $355,117,000 |
| Gold with Federal Reserve agent | 638,534,870 | 638,718,000 | 769,881,000 |
| Gold redemption fund | 5,853,757 | 7,403,000 | 10,000,000 |
| Total gold reserves | $1,081,441,559 | $1,060,373,000 | $1,134,998,000 |
| Reserves other than gold | 13,446,777 | 14,023,000 | 29,289,000 |
| Total reserves | $1,094,888,336 | $1,074,396,000 | $1,164,287,000 |
| Non-reserve cash | 10,306,372 | 11,034,000 | ... |
| Bills discounted: | | | |
| Secured by U. S. Government obligations | 131,014,553 | 137,337,000 | 41,758,000 |
| All other | 38,561,401 | 44,839,000 | 19,504,000 |
| Bills bought in open market | 50,911,387 | 46,839,000 | 27,976,000 |
| Total bills on hand | $220,487,322 | $228,015,000 | $89,239,000 |
| United States bonds and notes | 13,430,750 | 15,306,000 | 64,945,000 |
| U. S. Certificates of indebtedness—one-year certificates (Pittman act) | ... | ... | 25,500,000 |
| All other | 3,610,000 | 1,525,000 | 74,052,000 |
| Total earning assets | $230,528,072 | $246,046,000 | $254,636,000 |
| Bank premises | 11,690,070 | 11,370,000 | 7,786,000 |
| Five per cent. redemption fund against Federal Reserve Bank notes | ... | ... | 1,086,000 |
| Uncollected items | 170,603,017 | 137,300,000 | 137,786,000 |
| All other resources | 1,293,739 | 1,464,000 | 3,503,000 |
| Total resources | $1,528,311,609 | $1,481,610,000 | $1,569,174,000 |

LIABILITIES.

| | | | |
|---|---|---|---|
| Capital paid in | $28,942,350 | $28,940,000 | $27,107,000 |
| Surplus | 59,799,523 | 59,800,000 | 60,197,000 |
| Deposits: | | | |
| Government | 11,276,834 | 15,258,000 | 18,231,000 |
| Member banks—Reserve account | 722,586,452 | 691,418,000 | 702,383,000 |
| All other | 11,491,441 | 11,054,000 | 18,225,000 |
| Total | $745,314,727 | $717,708,000 | $738,839,000 |
| Federal Reserve notes in actual circulation | 561,366,681 | 563,181,000 | 621,684,000 |
| Federal Reserve Bank notes in circulation—Net liabilities | ... | ... | 19,508,000 |
| Deferred availability items | 129,537,019 | 106,257,000 | 97,829,000 |
| All other liabilities | 3,351,307 | 3,724,000 | 4,010,000 |
| Total liabilities | $1,528,311,609 | $1,481,610,000 | $1,569,174,000 |
| Ratio of total reserves to deposit and Federal Reserve note liabilities combined | 83.8% | 83.7% | 85.6% |
| Contingent liability on bills purchased for foreign correspondents | $9,367,392 | $5,560,313 | $13,285,476 |

*Not shown separately prior to January, 1923.

# THE TREASURY STATEMENT.

*Special to The New York Times.*

WASHINGTON, April 19.—Revenue receip ts and expenditures as at close of business April 17:

| Receipts. | This Month. | Corresp. Period Last Year. | Fisc. Yr. 1923. | Corresp. Period Fisc. Yr. 1922. |
|---|---|---|---|---|
| Customs | $28,200,107.19 | $19,380,338.04 | $433,903,559.20 | $267,529,854.74 |
| Internal rev.—income and profits tax | 29,263,768.19 | 14,225,463.95 | 1,234,123,643.70 | 1,725,859,152.80 |
| Misc. Internal revenue | 29,711,116.94 | 45,834,321.95 | 754,000,943.49 | 985,184,854.60 |
| Govt.-owned securities, foreign obligations: | | | | |
| Principal | 18,200,000.00 | 35,546,490.00 | 19,456,907.64 | 36,424,990.00 |
| Interest | 1,390,000.00 | 1,847,500.00 | 131,413,765.53 | 25,160,342.07 |
| Railroad securities | 1,275,497.51 | ... | 95,338,582.00 | ... |
| All others | 7,081.15 | 142,822.62 | 43,870,332.57 | 26,041,417.70 |
| Proceeds sale of surplus property | 449,821.19 | 919,741.95 | 20,384,460.85 | 55,928,270.68 |
| Panama Canal tolls, etc. | 1,121,132.17 | 303,205.14 | 12,281,013.10 | 9,217,132.22 |
| Rcts. from misc. sources credited direct to appropriations | ... | ... | ... | ... |
| Other appropriations | 5,194,763.99 | ... | 59,018,547.04 | ... |
| | 16,340,730.52 | 8,415,007.13 | 203,706,212.80 | 178,705,184.68 |
| Total ordinary | $146,514,839.53 | $135,768,891.85 | $3,063,721,782.87 | $3,397,641,830.04 |
| Excess of ord. rcts. over total expr's chargeable against ord. receipts | ... | ... | 138,132,880.43 | 308,508,529.49 |
| Excess of total expr's chargeable against ord. receipts | 28,681,021.50 | 19,526,171.11 | ... | ... |
| Total ord. expr's | $185,594,311.03 | $15,8,758,062.96 | $2,583,004,043.44 | $2,710,088,250.55 |

## RESERVE BANK POSITION.

### Comparison of This Week's Items With Those of Other Periods.

In yesterday's statements of the Federal Reserve system and of the Reserve Bank of New York, no new high or low records were established by any of the items.

Following is the comparison of highest and lowest figures of the Reserve system in 1923 to date and in previous full years. Figures are in thousands of dollars:

**Total Gold Holdings.**

| | High. | | Low. | |
|---|---|---|---|---|
| 1923 | $3,085,759 | Apr. 11 | $3,040,911 | Jan. 3 |
| 1922 | 3,089,060 | Oct. 13 | 2,575,259 | Jan. 4 |
| 1921 | 2,870,994 | Dec. 21 | 2,080,282 | Jan. 7 |
| 1920 | 2,060,333 | Dec. 30 | 1,034,561 | Mar. 19 |
| 1919 | 2,028,744 | June 9 | 2,066,738 | Aug. 29 |
| 1918 | 2,090,274 | Dec. 27 | 1,687,720 | Jan. 4 |
| 1917 | 1,671,133 | Dec. 28 | 742,062 | Jan. 5 |
| 1916 | 732,286 | Dec. 29 | 454,880 | May 5 |
| 1915 | 542,413 | Dec. 20 | 231,306 | Jan. 28 |

**Rediscounts.**

| | High. | | Low. | |
|---|---|---|---|---|
| Secur'd by | High. | 1923. | Low. | 1923. |
| Govt. col. | $428,734 | Feb. 4 | $221,096 | Jan. 10 |
| Oth. col. | 514,445 | Apr. 4 | 219,766 | Jan. 31 |
| | High. | 1922. | Low. | 1922. |
| Govt. col. | 677,456 | Jan. 4 | 115,246 | July 28 |
| Oth. col. | 835,413 | Jan. 4 | 257,045 | Aug. 18 |
| | High. | 1921. | Low. | 1920. |
| Govt. col. | 1,104,563 | Jan. 7 | 481,391 | Nov. 16 |
| Oth. col. | 1,105,813 | Jan. 7 | 602,640 | Dec. 28 |
| | High. | 1920. | Low. | 1920. |
| Govt. col. | 1,572,980 | Feb. 27 | * 1,141,058 | Dec. 30 |
| Oth. col. | 1,616,766 | Dec. 3 | 716,465 | Jan. 30 |
| | High. | 1919. | Low. | 1919. |
| Govt. col. | 1,893,476 | May 16 | 1,414,350 | Dec. 19 |
| Oth. col. | 634,514 | Dec. 26 | 17,508 | May 9 |

**Reserve Note Circulation.**

| | High. | | Low. | |
|---|---|---|---|---|
| 1923 | $2,411,056 | Jan. 3 | $2,203,701 | Jan. 31 |
| 1922 | 2,464,121 | Dec. 27 | 2,122,610 | June 14 |
| 1921 | 3,370,023 | Jan. 7 | 2,386,006 | Nov. 30 |
| 1920 | 3,404,931 | Dec. 23 | 2,850,944 | Jan. 30 |
| 1919 | 3,037,646 | Dec. 26 | 2,450,726 | Jan. 31 |
| 1918 | 2,385,244 | Dec. 28 | 1,254,984 | Jan. 25 |
| 1917 | 1,246,482 | Dec. 29 | 259,768 | Jan. 26 |
| 1916 | 275,353 | Dec. 29 | 152,244 | June 30 |
| 1915 | 160,026 | Dec. 30 | 14,500 | Jan. 29 |

**Ratio of Reserve.**

| | High. | | Low. | |
|---|---|---|---|---|
| 1923 | 77.0 | Feb. 7 | 71.3 | Jan. 3 |
| 1922 | 80.4 | Aug. 9 | 71.1 | Jan. 4 |
| 1921 | 84.1 | Dec. 17 | 44.5 | Jan. 7 |
| 1920 | 80.5 | Dec. 17 | 40.5 | May 14 |
| 1919 | 51.1 | Feb. 7 | 42.5 | Dec. 26 |
| 1918 | 50.4 | Feb. 8 | 47.9 | Dec. 8 |
| 1917 | 86.2 | Mar. 30 | 60.8 | Dec. 29 |

The reserve percentages of the New York Reserve Bank compare as follows:

| | High. | | Low. | |
|---|---|---|---|---|
| 1923 | 80.6 | Mar. 21 | 75.0 | Jan. 3 |
| 1922 | 80.6 | Jan. 25 | 79.3 | Jan. 4 |
| 1921 | 84.1 | Sep. 21 | 56.5 | Feb. 4 |
| 1920 | 78.6 | Dec. 24 | 43.5 | Feb. 20 |
| 1919 | 62.9 | June 30 | 39.6 | Dec. 26 |
| 1918 | 66.4 | Aug. 2 | 41.7 | Dec. 27 |

## PRODUCE MARKETS.

BUTTER—Receipts (April 18): 8,266 packages; prices about ½c lower on all lots; grades. Creamery, higher than extras, pounds, 45@45¼c; extras, 92 score, 44½c; firsts, 43¾@44c; seconds, 42¾@43½c; centralized cars, 90 score, 44@44½c; 89 score, 43@43¾c; unsalted, higher than extras, 46¼@47¼c; extras, 92 score, 45½@46c; firsts, 44½@45¼c; seconds, 44@44½c; State dairy tubs, finest, 44½@44¾c; good to prime, 43¾@44c; common to fair, 42@43c; ladles, current make, extras, 43¾@44c; firsts, 42½@43c; seconds, 41@42c; lower grades, 40@41c; packing stock, current make, No. 1, 41c; No. 2, 40c; lower grades, 38@39½c.

EGGS—Receipts (April 18): 40,059 cases. Market firmer with more speculative support. Fresh gathered, extras, dozen, 32½c; storage packed, extra firsts, 31@31½c; firsts, 30@30¼c; fresh gathered, extra firsts, 29¼@30¼c; firsts, 27½@29c; seconds, 26c; trade eggs, 26c; dirties, No. 1, 26c; No. 2, 24½c; checks, fair to choice, dry, 23¼@24½c; duck eggs, Baltimore, Maryland and Virginia, selected, 36@40c; western and prime southern, 30@35c; far southern, 28@29c; goose eggs, 90c; fresh, New Jersey, henery whites, uncandled, extras, 37½@39½c; near-by henneries, daily candled, extra firsts, 37@38c; nearby and nearby western henery whites, average extras, 35@36c; extra firsts, 32½@34c; firsts, 31@32c; nearby gathered whites to trade, extra firsts, 34@35c; nearby whites, under grades, 28@30c; Pacific Coast, whites, extras, 37½@38c; extra firsts, 36@37c; firsts, 32@34c; under grades, 31@31

# BUSINESS WORLD

### COMMERCIAL PAPER.

Yesterday—5 to 5¼ per cent. for the best names.

Wednesday—5 to 5¼ per cent. for the best names.

The quotations are for six months' paper.

***

### Raw Silk Trend Upward.

Firmness is the keynote of the local raw silk market, with prices showing a renewed upward tendency. The business being done still centres on spot silks and those for near-by delivery. Stocks in importers' hands, according to M. L. Gwalter &Co., Inc., are none too well assorted, and buyers find it difficult to cover their needs. Canton silks are very scarce here, and command a premium. Heavy buying for American account is reported at Yokohama, with the high grade silks particularly sought for. This has advanced Double Extra A. silk to 2,400 yen and Kansai No. 1 to 2,330 yen. Visible stocks total 17,000 bales. The Canton market is very strong, and tends upward under renewed buying of both the 14-16 and the 20-22 sizes. Reelers are now quoting for July shipment. Steam filatures are offered at Shanghai for late delivery only, which keeps business restricted. Prices are firm at Milan, with the business confined to European purchasing.

***

### Women's Coats Continue Active.

The current business of the stock houses in the ready-to-wear trade consists largely of orders for coats. Sports models in polaires and similar cloths are the most actively sought. Wholesalers, while making some reductions on other lines, are said to be refusing concessions on these garments. Some of the jobbers are still stocking up on them in anticipation that the demand will remain active for some weeks yet. Twill coats, as well as silk, are meeting with growing favor, especially in the 42 and 46-inch lengths. They are wanted for wear later in the season, and wholesalers who are featuring them are confident that the demand will continue brisk.

***

### Jobbers Finding Less Demand.

Jobbers of men's wear fabrics here say that the recent activity has quieted down considerably. Sales of seasonable cloths have been hampered by the unfavorable weather, which has held down the sales of spring suits. A short time ago the local contractors were behind on their production of suits according to one well-known jobber, but they are now well caught up. The demand for worsted suitings has undergone several changes during the past few weeks. Zebra stripes are in less favor now, with tans and grays coming to the fore. The jobbers are buying some stock goods from the mills, but it is agreed that the latter are now holding only small quantities of the really desired fabrics.

***

### Combination Hose Successful.

A new type of hose for women, combining a full-fashioned foot with a seamless leg, is doing so well that imitations of the original are springing up. The first stocking offered was a spring needle number, according to the weekly bulletin of the National Association of Hosiery and Underwear Manufacturers, and sold to the jobbing trade at "a 85 a dozen. A competitor is now in the field with a 300-stitch-needle stocking, including the same features, at $9. A manufacturer offering a fibre and thread twisted full-fashioned number at $10.50 is "cleaning up." This stocking is made with a lisle top.

***

### To Open New Sample Rooms.

Announcement was made yesterday by L. S. Plaut & Co., Newark, that their new sample rooms would be opened on Monday next. They will be located in a three-story building at 123 Halsey Street, directly opposite the rear of the store, which has been leased for a number of years. In the announcement executives of the store assert that they are confident they will be in a much better position than before to accommodate adequately the large number of salesmen who call on their buyers on sample-room days. The new quarters will afford more space than has previously been available for buying purposes, and will, it is said, permit a more expeditious transaction of business between salesmen and the store's buyers.

***

### Cotton Break Hits Gray Goods.

The further break in cotton yesterday put an additional check on trading in the local gray goods market. Sales of importance continued lacking. First hands were more or less out of the market, and the limited business done in printcloths was very largely put through by second hands. It included spot 39-inch 68-72s at 12¼ cents and 38½-inch 64-60s at 10¾ cents. Asking prices for lightweight sheetings were based 8¼ cents for 36-inch 4.15s and 8¾ cents for 5.50s of similar width. Sateens continued without feature, with 18¼ cents asked for 4.20s and 18¾ cents asked for the 4.37-yard construction.

***

### Favor Chantilly Lace for Fall.

Current indications are said to warrant the belief that lightweight laces will supersede in vogue the heavier ones for Fall. Chantilly laces in 18 to 36 inch widths, for draping over silk or satin dress materials, are especially well thought of. The color tendency in them will be toward the "high" shades, although staple black, brown and navy are expected also to be measurably popular. Tulles in the new light shades are also thought to be headed for wider use during the Fall by way of contrast with the previous season's favorites.

***

### The Lucky Ones Will Get Hats.

Among the innovations to be sprung at the forthcoming Summer fashion show of the Retail Millinery Association of America will be one that will result in the awarding, without cost to the recipients, of five hats that will represent the cream of the offerings of the millinery shops of the city. Every woman who attends the show will be given a numbered ticket, and after the regular program is completed 25 of these numbers will be drawn. The holder of every fifth ticket will be given an order authorizing her to select any hat in the city that she may desire. Other innovations will include decorations in keeping with the spirit of May Day, as well as a sports prologue that will be staged by the Winchester Stores Company.

***

### Green is the Note in Gems.

The green note is strongly struck in the gems that are now most in demand in this market, although there is a steadily growing call in the semi-precious stones for such black and white combinations as crystal and onyx. Among the most popular green gems at the moment are calibre emeralds in sizes ranging from one-tenth to one-half a carat. Jade is also wanted, and there is an increasing scarcity of the finer qualities. Aquamarines are leading the call for the less expensive goods, and the principal cutters have been working extra hours for some time in trying to supply the demand.

***

### To Study New Silk Problem.

Can products made wholly or in part of artificial silk be merchandised so as to deal honestly and frankly with the public, while at the same time doing justice to two important industries? That is the question the Directors of the National Retail Dry Goods Association have decided to put in the hands of a special committee, which will be authorized to investigate the matter and to present its final recommendations directly to the members of the organization and to the manufacturing trade. This action has grown out of the realization of the fact that the great development in the production of artificial silk has made it very difficult, even for trained silk men, to tell fabrics or garments made wholly or in part of imitation silk, upon superficial examination, from those of real silk. Because of this it is felt that the retailers should use some other term than "silk" in describing the merchandise made from the artificial product. The personnel of the committee will be announced shortly.

### BUSINESS NOTES.

E. M. Scotman, 37 West Twenty-sixth Street, has taken over the account of A. Hamburger & Sons, recently purchased by the May Company, Cleveland, which he also represents.

S. F. Levis, resident buyer, 115-125 West Thirtieth Street, now represents William Hughes, Evansville, Ind., in this market.

Irving S. Frian, resident buyer for A. Hamburger & Sons, Los Angeles, for more than eighteen years, has severed his connection with that firm. He will continue his resident buying activities with his own service and former buying staff at 448 Fourth Avenue.

# RACCOON PELTS DID WELL.

### Featured Last Day of Fur Auction, Which Realized $4,400,000.

With total sales of about $4,400,000, the longest raw fur sale yet held in this city came to a close in the Masonic Hall yesterday. Nine days of selling were required to dispose of the offerings. Executives of the New York Auction Company, Inc., which conducted the sale, said they were generally satisfied with the results, and many buyers reflected this feeling.

Most of the articles sold yesterday were of minor importance from the viewpoint of the general trade. Interest centred in raccoon, which moved smartly for the most part at prices which disappointed buyers who came with the idea of getting good pelts for a song. The bidding for the qualities suitable for use in coats was especially active, and the prices brought were at least equal to the open market. Compared with the January averages they showed an advance of 15 per cent. So active was the bidding that the hammer dropped on the last lot about 2 o'clock.

In the appended table are given the highest prices received for the furs sold yesterday. With them will be found the advances shown by the average prices received when compared with similar averages at the Winter sale:

| | Highest Price. | Advance Per Cent. |
|---|---|---|
| Kid crosses | $7.00 | No change |
| Kid skins | 1.05 | No change |
| Lamb skins | .84 | *10 |
| Lamb crosses | 7.25 | †10 |
| Hair seal | 2.40 | No change |
| Dog skins | 1.60 | 60 |
| Dog mats | 1.40 | †10 |
| Chinese raccoon | 1.30 | †15 |
| Raccoon | 8.50 | †15 |

*Decline. †This advance was on the coat qualities; heavy and semi-heavy raccoon showed no change.

May 9 will be prompt day for the sale just closed. The next one, the annual Fall auction, will begin on Sept. 24.

# CHANGE MEXICAN OIL LAWS.

### Deputies Approve Modifying Article and Consider Other Alterations.

MEXICO CITY, April 19.—The Chamber of Deputies, which is considering the articulation of a new petroleum law, last night approved Article V., which confirms petroleum rights legally acquired before May 1, 1917, when the present Constitution became effective, stipulating, however, that the concessionaires must revalidate their claims within three years from the promulgation of the new law. The vote on the article was 102 to 23.

Article V. is intended to satisfy the objections voiced by foreign oil men against the alleged confiscatory nature of Article XCVII. in the present Constitution, which vests the subsoil rights in the nation.

The Deputies are continuing their debate in regard to regulation of petroleum rights acquired since the new Constitution went into effect. The proposed law that has not yet been considered by the Senate.

# ARRIVAL OF BUYERS

Arriving Buyers may register in this column by telephoning Bryant 1000.

AKRON—C. H. Yaeger Co.; F. M. Keppie, special values, silks (9 to 10 A. M.); 1,170 Broadway (Bash & Bash).

AKRON, Ohio—G. M. McKelvey Co.: O. P. Sheets, ready-to-wear; 333 7th Av. (J. M. Biggins); McAlpin.

AMARILLO, Texas—Jarrett's Fashion Shop: M. Jarrett, dresses, suits, coats; 38 W. 32d (Livingston & Cohen).

ATLANTA, Ga.—B. F. Tully, Inc.; G. J. Casey, jobs dresses; C. T. Lathrop, jobs muslin, silk underwear; 131 West 35th (Hart-Flanagan Co.).

BALTIMORE—Hutzler Bros. Co.; H. Oppenheimer, coats, suits, &c.; 852 4th Av. (Kirby, Block & Fischer); Pennsylvania.

BALTIMORE—Dexter Mfg. Co.; T. Silberman, piece goods; McAlpin.

BALTIMORE—W. A. Korb, carpets, rugs, linoleums; McAlpin.

BALTIMORE—Warewell Pants Co.; E. Crockin, pants materials; Pennsylvania.

BIRMINGHAM—Louis Plattz D. G. Co.; L. Plattz, jobs dresses, capes; 115 W. 30th (B. P. Levis).

BOSTON—Zakon (The Furrier); L. Zakon, furs; Pennsylvania.

BOSTON—C. F. Hovey Co., Basement; B. H. Zoumer, jobs, dresses; 225 5th Av., Room 611.

BOSTON—Freedman & Hornstein; A. Freedman, ready-to-wear; Bronztell.

BOSTON—Isaac Freshman, clothing; Breslin.

BOSTON—Blodgett, Ordway & Webber; W. M. Rhodes, flannels, blankets, piece goods; 56 White; Latham.

BOSTON—Houghton & Dutton Co.; D. M. Ryan, dry goods, silks, velvets; 120 W. 32d (A. Fanti).

BOSTON—Blodgett, Ordway Webber; C. W. Welch, domestics; 56 White; Breslin.

BUFFALO—Wm. Hengerer Co.: Miss E. Dean, blouses immediate delivery; 16 W. 39th.

CHICAGO—Mandel Bros.; H. A. Levy, women's, misses' coats, suits, dresses, juniors' coats, dresses; basement, 13 E. 22d.

CHICAGO—Bernard Hewitt & Co.; B. H. Goldsmith, large quantities tub silk shirts; 1,182 Broadway, Room 407.

CHICAGO—Chicago Mail Order Co.; B. J. Reilley, misses', juniors', children's coats for Fall; 368 6th Av.

CHICAGO—North Shore Fashion Shop; B. Neigut, ready-to-wear; 370 7th Av. (H. C. Lyon); Clarido.

CHILLICOTHE, Ohio—W. M. Nordell Co.; W. M. Nordell, better silk coats; 32 West 35th (H. N. Des Marets Co.).

CINCINNATI—Mabley & Carew Co.; Mrs. K. Baechle, furs, waists, suits; Miss L. Woellner, women's dresses; 35 W. 32nd (Specialty Stores Assn.).

CINCINNATI, Ohio—S. Blumenkron, ready-to-wear; Pennsylvania.

CLEVELAND, Ohio Co.; The May Co.; J. O. Sprowl, coats, suits, dresses; 37 W. 26th (H. M. Sonnborn).

CLEVELAND—Ames Co.; Mrs. A. McGraw, coats, suits; McAlpin.

COLORADO SPRINGS, Col.—C. A. Hibbard & Co.; G. B. Clotworthy, jobs silk, cotton underwear; 3 West 29th (P. S. Farmer).

COLUMBUS—F. & H. Lazarus & Co.; A. L. Schmitt, wash goods, domestics, drapories; 225 5th Av. (Retail Research Assn.).

COLUMBUS, Ohio—Shapira & Co., Inc.; J. & M. Shapira, clothing, shoes, furnishings; Pennsylvania.

DETROIT—Crowley-Milner & Co.; Mr. Quinlan, men's caps; J. K. Crawford, silverware, leather goods; 38 West 32d, 15th floor.

DETROIT—Frank & Seder Co.; Miss M. Murray, sweaters, waists; 1372 B'way (Affiliated Retail Stores).

DETROIT—J. L. Hudson Co.; C. J. Sheffield, undies, negligees; shoes; 225 5th Av. (Retail Research Assn.).

HARRISBURG—Kaufmans Dept. Store; D. Kaufman, genl. mdse.; M. J. Lloyd, coats, suits, dresses, capes; Miss Mildred Myers, children's dresses, rompers, infants' wear; Miss L. Brubacker, waists, sweaters, undermuslins, corsets, house dresses, aprons; 1150 Broadway (F. Lilienthal & Co.).

HARTFORD—G. Fox & Co.; Miss M. L. Solomon, basement mdse; 120 West 32d (A. Fanti).

HARTFORD, Conn.—Sage-Allen & Co.; M. J. Hines, dress goods; 404 4th Av. (D. G. Alliance); Breslin.

HARTFORD, Conn.—Albert Steiger, Inc., J. Gray, dry goods, silks, velvets; 1,226 B'way.

KNOXVILLE, Tenn.—S. H. George Sons; R. E. Guess, ready-to-wear; 352 4th Av. (Kirby, Block & Fischer).

LOS ANGELES—A. Hansburger & Sons, Inc.; A. J. Wolfberg, men's, boys' clothing, basement; 27 West 26th (E. M. Sostman); Pennsylvania.

LOS ANGELES—Bullock's; Miss C. Weitzman, millinery, basement; 225 5th Av. (Retail Research Assn.).

LOUISVILLE, Ky.—Benjamin Bros.; L. Benjamin, Fall suits; 1,180 Broadway (Sisselman & Lipshitz).

LYNCHBURG, Va.—C. M. Guggenheimer Co.; M. Guggenheimer, representing; 23 E. 26th (Midse. Reporting Co.).

MILWAUKEE—Harsfeld-Phillipson Co.; W. Rouse, children's, infants' wear, women's underwear; 1,164 Broadway (Fellows Buying Corp.).

MILWAUKEE—Fields, Inc.; S. T. Gans, H. Metz, Miss A. Wald, jobs, stout coats, costumes; 1,140 Broadway, Room 504.

MILWAUKEE—Brennan's; A. G. Brennan, dress goods; McAlpin.

NEW HAVEN, Conn.—Brand Bros.; A. Brand, normandy voiles; 334 5th Av., Room 418.

NEW HAVEN, Conn.—Edw. Malley Co.; J. C. Mizer, notions, drugs, leather goods, ribbons; 32 Grand (Lee & Simpson).

NEW ORLEANS—Fifth Avenue Druss Shop; M. Cohen, suits, dresses, hosiery; Aberdeen.

NORFOLK, Va.—L. Snyder, taffetas, all colors; 1,850 Broadway, Room 213.

NORTHAMPTON, Mass.—A. McCallum Co.; J. M. Rellinger, W. J. Brown, ready-to-wear; Breslin.

OAKLAND, Cal.—Upright's; S. Upright, general merchandise; 100 W. 32d (J. A. Hersberg).

PHILADELPHIA—Gimbel Brothers Subway Store; A. Scharlin, women's and misses' muslin, silk underwear; L. Schooler, house dresses, petticoats, aprons; Broadway and 32d; 9 A. M. (N. Y. office).

PHILADELPHIA — Oppenheim - Collins Co.; Miss K. Mooney, hosiery, merino underwear, sweaters, petticoats; Miss H. Nusbaum, wrappers, muslin underwear, negligees; 31 W. 34th; Imperial.

PHILADELPHIA — Peristein & Co.; C. Weiss, silk coats, capes; 1165 B'way, Room 407.

PHILADELPHIA—N. Snellenburg & Co.; M. Wapnick, jobs, better silk dresses; 1,225 Broadway (S. M. Goldberg).

PHILADELPHIA—Cohen & Siro.; S. J. Cohen, mfrs. clothing; Pennsylvania.

PITTSBURGH—Rosenbaum Co.; Miss F. Lipsich, dresses; Miss M. McCrohan, waists; 120 West 32d (A. Fanti).

PITTSBURGH—Kaufmann's Dept. Store; Mrs. E. Finan, waists; B. D. Boyce, silks; 1,261 Broadway (M. A. McNulta).

PITTSBURGH—Kaufmans & Baer Co.; E. Levy, leather goods, umbrellas; 404 4th Av. (M. L. Heymsn).

PITTSBURGH—Rosenbaum Co.; E. Goldfinger, furs; 120 W. 32nd (A. Fanti); McAplin.

PITTSBURGH, Pa.—S. Swaraitz, children's Fall dresses; 1,180 B'way (Sisselman & Lipshitz).

PITTSFIELD, Mass.—Liepshutz Bros.; B. Liepshutz, dry goods; Pennsylvania.

PORTLAND, Ore.—Weinberg Bros.; F. Bauer, early Fall poiret twill dresses; 15 E. 26th, Room 1910.

PORTLAND, Maine—The Vogue; B. E. De Roy, coats, suits, dresses, skirts, furs; Prince George.

PROVIDENCE, R. I.—Outlet Co.; M. Fuld, domestics, wash goods; 23 East 26th (Merchandise Reporting Co.).

READING, Pa.—Shipara & Co., Inc.; J. & M. Shapira, clothing, shoes, furnishings; Pennsylvania.

ROCHESTER—H. H. Given, close out coats, suits; 116 W. 30th (B. F. Levis).

SPRINGFIELD, Mass.—S. R. Markarian & Co.; R. H. Markarian, Oriental rugs; Breslin.

ST. LOUIS—H. Kenn, close-outs cheap, long tailored suits; 38 West 32d. (S. J. Kasindorf).

ST. LOUIS—Finkelstein's; M. Finkelstein, dress materials; Pennsylvania.

ST. PAUL, Minn.—Schuneman & Evans; M. Mc Shuffleberger, clothes, suits, dresses; 220 5th Av. (P. Adkins); Bronztell.

SYRACUSE—Syracuse D. G. Co.; F. L. Morecroft, knit goods; 15 W. 34; McAlpin.

TOLEDO—Lasalle & Koch; Mr. Eppstein, Miss Marr; R. Levy, draperies; 225 5th Av. (Retail Research Assn.).

TROY, N. Y.—Troy Jobbing House; I. Chodikoff, men's furnishings, kit goods; Continental.

WASHINGTON COURT HOUSE, Ohio—S. L. Stutson; Mr. Boggs, women's dresses; 32 West 26th (E. N. Des Marets Co.).

WASHINGTON, D. C.—Kobaric's; I. E. Block, brytonis capes; 1,170 B'way (National Buying Office).

WASHINGTON, D. C.—White's; I. E. Block, dresses; 1,170 B'way (National Buying Office).

WHEELING, W. Va.—Shapira & Co., Inc.; J. & M. Shapira, clothing, shoes, furnishings; Pennsylvania.

WICHITA—Johnston & Lorimer Co.; J. E. Osborne, notions; 43 Leonard (J. H. Kuhlenberg).

WILSON, N. C.—P. P. Arnold, ladies' ready-to-wear; 116 West 39th (A. B. Phillips).

WORCESTER, Mass.—Stayman's; M. Stayman, dresses, dolls, toys; Breslin.

## REALTORS ARE SUMMONED.

### Howell, Graves Are Accused Under False Advertising Law.

Calvin T. Graves and Alfred L. Howell, members of the realty firm of Howell, Graves, with offices at 350 Madison Avenue and a branch office at 1,587 Broadway, were called to the Chief Magistrate's chambers, 300 Mulberry Street, yesterday on a summons issuing by Chief Magistrate William McAdoo charging violation of Section 421 of the Penal law, relating to false advertisements and circulars.

The hearing was conducted before Magistrate George W. Simpson. William Rand appeared for the relators, while Assistant District Attorney Richard Gibbs appeared for the people. H. J. Kenner, managing secretary of the Better Business Bureau of New York City, Inc., 61 Broadway, the complainant, alleges that the realty firm advertised to sell land adjoining Muscle Shoals, United States property in Alabama, and in their advertisements used the names of Thomas A. Edison and Henry Ford, which it is alleged, they had no right to do.

Hamilton Young, an employe of the Better Business Bureau, testified to going to the rooms of the realty company in Madison Avenue on March 16 last and listening, with forty others, to a lecture on the property being sold. The lecture, he said, was delivered by Howell while Graves operated a stereopticon machine showing slides of the property. The land, he said, was described as having been greatly improved by the Government. Hugh Smith, secretary of the National Benevolent Association, another witness, said he went to the firm's Madison Avenue offices on April 12 and heard Mr. Graves talk on the desirability of the property. Graves did not say the property was unsalable, he testified. The hearing will be continued in the Municipal Court in the Municipal Building tomorrow morning.

## LAUGHS TO DEATH AT MOVIE.

### Woman's Continued Hilarity Brings on Stroke of Apoplexy.

Prolonged laughter over the moving picture of Booth Tarkington's "Clarence" at the Regent Motion Picture Theatre, 383 Third Avenue, brought on apoplexy and resulted last night in the death of Mrs. Nelle Rupprecht, a widow, 58 years old, at 353 Third Avenue.

The production features Wallace Reid. Mrs. Rupprecht began laughing with the first scene and continued laughing until she collapsed.

Tony Pampinto, an usher in the theatre, summoned an ambulance from Bellevue Hospital, but when Dr. Waugh arrived the woman was dead.

## BUYERS' WANTS.

*Fifteen cents per word each insertion.*

BEADED Tunics Wanted—Open to buy large lot salable patterns, immediate delivery; must be exceptional value. Telephone Madison Square 1964.

BOLIVIAS Wanted—Gray and tan up to 9¼; also Polaires, American Dobson and other makes; also black tricoline. Gramercy 1532.

BOLIVIAS Wanted—100 pieces 0545, Fall shades only, Raritans 1007. Lipchansky Bros., 114 West 26th. Watkins 2835.

BOLIVIA POLAIRES Wanted — 132016, 11196; 1353 Ormsdales; American Fall velours. Fitzroy 3566.

BOLIVIAS Wanted—For cash, American, Furmosa, Ormsdale, Velverette. Madison Square 8154.

BOLIVIAS Wanted—American 0363 black, also 11196-4-0 polaire, 11890 navy velour. Spring 7245.

BOLIVIAS Wanted—Steven's, Stewart's, Raritan's, all makes, for cash. Watkins 2845.

BOLIVIAS Wanted—0563, Stevens Francine 4440, 1215, 2866, 42805. Madison Sq. 10061.

BOLIVIA Wanted—Cheap quality for cash. H. Drusin Son, 137 West 26th.

BOLIVIA Wanted—0545, shade 392, 357, 440. Call Longacre 5877.

BOLIVIAS Wanted—0545, 6563, 16031. Chelsea 1457.

CANTON Crepe Wanted—Eagles 201, also crepe de chine, 4-thread, 2-ply; 23-thread, 80-pick in the greige. Kreeger Silk Co., 470 4th Av.

CANTONS Wanted—White; open to buy large quantities for cash. B. Schneider, 118 Madison Av.

CANTON Crepes Wanted—Quantity. Empire, 149 West 27th.

CHILDREN'S Coats Wanted—Jobber placing orders on children's and junior Fall coats in better grade. 129 West 29th, 3d floor.

CLOTH Wanted—American 132016, Stevens 1215; can use quantity; spot cash. Tuchman Meyer, 22 West 27th, Watkins 8072.

CLOTH Wanted—American 11014, shade 35, 38, 40. Chelsea 9085.

COATINGS Wanted—American 15117 and similar, plaid blacks; quantity. Stuyvesant 6735.

COATS Wanted — Infants' Intermediates, children's; placing orders on snappy Fall models. 164 West 27th, first floor.

COATS Wanted—(Juniors), looking at snappy models. K. F. & D., 7th floor, 11 West 32d.

COATS Wanted—Placing orders on snappy Fall models; also tailored cloth dresses. 5th floor West, 215 West 35th.

COATS Wanted—Looking at high class dress sports coats in children's and junior sizes. 124 West 36th, 5th floor.

COATS and Capes Wanted—Large sizes, stouts only; jobs, any quantity. The Bartlett Co., 370 7th Av.

COATS, Capes, Suits Wanted—Spot cash for 3,000; no lot too big, none too small; jobs. Emanuel. Watkins 5154.

COATS Wanted—Jobber placing orders on ladies' and juniors' Fall coats. 164 West 27th, first floor.

COATS Wanted—Jobbers placing orders on snappy infants' and children's coats. Store, 64 West 21st.

COATS and Wraps Wanted—Placing order on snappy Fall styles; call with samples. D. Baron & Co., 215 West 37th.

COATS Wanted—Placing orders on infants' and children's Fall coats. First floor, 34 West 30th.

COATS Wanted—Silk jobber looking at silk coats and wraps. S. Silberblatt, 7 West 30th.

COATS and Suits Wanted—Fall; Call all this week and next. 99 Madison Av., 7th floor.

COATS Wanted—Placing orders juniors' and ladies', Fall. 20 West 26th St., 11th floor.

COATS Wanted—Jobber placing orders on Fall coats. 8th floor, 12 West 27th.

COATS Wanted—Misses and juniors, velours, for Fall. 120 West 30th, 2d floor.

COATS Wanted—Looking at plush and cloth coats. 7th floor, 41 West 25th.

COATS Wanted—Jobber looking at Fall coats. 8th floor, 121 West 27th.

COATS Wanted—Fall coats; jobber placing orders. 23 West 32d, 3d floor.

COATS Wanted—Jobber looking at new Fall coats. 151 West 30th, 3d floor.

COTTON Goods Wanted—Jobbers seek close out of plain and printed cotton sheer goods especially; must be cheap; not over 15c. yard; submit samples. F 706 Times Downtown.

COTTON Goods Wanted—Open for large quantity checked linens gingham. Watkins 2166.

COTTON Crepe Wanted—All colors. Leo Finkenberg, 31 East 31st St.

CREPES de Chine Wanted—With woven brocaded figures, all shades, large quantity. Lester, 453 4th Av.

CREPE de Chine Wanted—Three and four Thread; pastel shades. Terris Bros., 15 West 27th.

## BUYERS' WANTS.

*Fifteen cents per word each insertion.*

DRESSES Wanted—Large jobber now placing stock orders on medium to better grades Spring merchandise for street and afternoon wear in canton crepe, satin canton crepe romain, flat crepe, crepe de chine and all the latest novelty materials. Submit samples 9 to 5 daily. 28 West 32d, 5th floor.

DRESSES Wanted—We pay spot cash for jobs of dresses, any quantity in canton crepe, satin canton crepe de chine and other materials; no lot too small or too large. Submit samples 9-5 daily. 562 Broadway, 3 West 31st, 7th floor.

DRESSES Wanted—Will pay cash for your entire stock of canton, flat crepe and all desirable dresses; no lots too small or too large. Call Lookman, Pennsylvania 5920.

DRESSES Wanted—Jobber placing stock orders now Summer styles, Normandy, voiles, linens, novelty materials; submit samples. 153 West 27th, 3d floor.

DRESSES Wanted—Linens, voiles, ginghams, batiste, silk cotton sport dresses; jobber placing orders for no less than 200 of a style. 353 7th Av., 18th floor.

DRESSES Wanted—Large jobber buying medium and better grade cloth and silk dresses and 3-piece sets for ladies', misses', juniors'. 5th floor, 116 West 32d.

DRESSES Wanted—Placing orders on new, snappy styles silk, also linens and ginghams; will pay cash for job in silks. 142 West 36th, 10th floor.

DRESSES Wanted—Large jobber placing orders on cotton dresses, misses and stouts, in all materials. Call all week. 10 East 33d St., 6th floor.

DRESSES Wanted—Large jobber placing stock orders on better grade of dresses; all materials. Submit samples, 9 to 12 daily, 6th floor. Leo Seydel, 500 7th Av.

DRESSES Wanted—Spot cash for silk dresses, jobs and odd lots, none too small. Call Weinberg, Watkins 2874.

DRESSES Wanted—Fongee, Shantung; open to place orders. Call with samples only, 26 West 32d, third floor.

DRESSES Wanted—Spot cash for 5,000 silks; no lot too big, none too small; jobs. Emanuel. Watkins 5154.

DRESSES—Silk, laces, $6.75 up; capes, $6.75 up; Normandy and fancy voiles, $3.75 up. Charlotte, 30 West 32d.

DRESSES Wanted — Cash; highest prices; quantity. Delite, 37 West 32d. Pennsylvania 2880.

DRESSES Wanted—Jobber placing orders on early Fall silks. Call, 9 to 1, 6 West 32d, 7th floor.

DRESSES Wanted—Large sizes, stouts only; jobs, any quantity. The Bartlett Co., 370 7th Av.

DRESSES Wanted—Spot cash. Marshall Semmelman, 17 West 30th St. Longacre 6816.

DRESSES Wanted—High-class, all kinds, jobs, for cash. Telephone Canal 4222.

DRESSES Wanted—Jobs, all kinds, any quantity, spot cash. Chelsea 3930.

DRESSES Wanted—Canton, jobs, all kinds; spot cash. Progress, 20 West 32d.

FASHONA Wanted—Will exchange black for kit fox and reindeer. Madison Square 4129.

FLANNELS Wanted—54-inch O. D., price 50 to 55 cents. Telephone Franklin 1918.

FURS Wanted—Will pay cash for beaver, squirrel, wolf, caracul, dog, beaverette, lamb, mar; R. Levy, draperies; 225 5th Av. (Retail Research Assn.).

FURS Wanted—Manchurian wolf, all grades; big quantity at a price. Lipchansky Bros., 114 West 26th.

FUR Coats Wanted—Sealine and marmots; cash. 135 West 27th, 1st floor.

GEORGETTE Wanted—Must be cheap for cash. Hyman & Wasserman, 145 West 30th.

GEORGETTES Wanted—All colors, large quantities at price. 3 East 31st, 12th floor.

GEORGETTES Wanted—Blacks and colors; all qualities. Lentzer, 432 4th Av.

GERGES and Marvella Wanted—All colors; cash. Madison Square 4129.

GINGHAMS Wanted—Imported and domestic; various assortments, chambray, organdy, percale, &c. Victor Goldman, 46 Walker St.

JERSEYS Wanted—Worsteds and wools, also silk and cotton. Schoenfeld, 43 East 21st. Madison Square 4439.

JERSEYS Wanted—Wool heather, any quantity; cash. Ace High Sportwear, 92 Bleecker.

JERSEY Wanted—8-ounce, 150 pieces standard makes, for cash. Longacre 3483.

JOBBING Wanted—Open to buy 2725 natural 310, Graham 323, moth 311; will exchange F. & H. 3562 and 3017 navy for black 3580-38 navy for black. Reads. Longacre 5688.

NORMANDY Wanted—Butterfield, all colors; quantities; spot cash. Rainbow Dress, 39 West 21st.

NOVELTIES Wanted—(Classy) imported and domestic by jobbing mail order merchant now enlarging wonder catalogue; samples, quantity, C. O. D. prices welcome. Acky Smith, Lightner Building, Detroit, Mich.

ORMADALES Wanted—All colors, will exchange black for same, 0563; cash. Madison Square 1792.

OVERPLAIDS, Polaires, Wanted. 36 West 26th, 6th floor.

PEAU de Cygne Wanted—All colors. Max Hyman & Co., Spring 2874.

PLAIDS, Wanted—American, Fierman & Kolmer. 302 5th Av. Longacre 5443.

PLUSHES Wanted—Brown, black, any quantity or quality, for spot cash. Stuyvesant 1296.

POIRET Twill Wanted—American 09163, 09164, 19166 or similar; cheap for cash. Scharfman Bros., 26 West 26th.

POIRET Wanted—09165, 09164, 09163, Whitman's 800, botany 5318. Madison Square 5154.

POIRET Twills Wanted — Quantity. M. Kirschner & Sons, 116 East 33d.

POIRET Wanted—09163, quantity; spot cash. Call Mr. Wang, Watkins 4717.

POLAIRES Wanted—American 132016, Stevens 1215; cash. Joseph Kreinik, 29 West 30th.

POLAIRES Wanted—American 13216, Stevens's 1215 and Field 1004. Watkins 9339.

POLAIRES Wanted—Field, also plain grey L. Novick, 45 West 27th. Watkins 9644.

POLAIRES Wanted—Frankenberg 5002, or similar. Shapiro & Son, 54 West 21st.

POLAIRES Wanted—Tans, rookies, grays. Harris Bros., 142 West 36th.

POLAIRE Wanted. Silver & Goldstein, 15 West 28th.

POLAIRES Wanted—Tan and gray. Fitzroy 4376.

POLAIRES Wanted—132016. Call Longacre 5877.

SILKS—Moires and printed poplin, below market price. Red Bank Textile, 43 East 27th, Room 213. Madison Square 3165.

SILKS Wanted—Banner's, shelkara crepe, large quantity. Basser's Textile Clearing House, Madison Square 2073.

SILKS Wanted—Peau de cygnes and printed satin de cygnes; quantity for cash. Abraham Katz Co., 22 West 21st.

SILKS Wanted—In canton crepe, good quality, for cash. Breslin Dress and Coat Co., 1,225 Broadway.

SILKS Wanted—Peau de cygne, tan and reindeer. 1140 Broadway, 5th floor. Madison Square 7467.

SILKS Wanted—Fancy silks for outer garments. Fierman & Kolmer, 302 5th Av.

SILKS Wanted—Black, figured; will pay cash. Louis Cohen, 1,370 Broadway.

SPANISH Allover Lace Wanted—1,000 yard lot, good quality black, navy and brown; low price; immediate delivery. Telephone Madison Square 1965.

SUITS and Coats—Wanted—Jobber looking at samples. 22 West 32d, 4th floor.

Hartford-Saxony Rugs
Made exclusively by the
Bigelow-Hartford Carpet Co.
Makers of Carpets & Rugs of Fine Quality
OBTAINABLE AT ALL REPUTABLE DEALERS

WORMSER & CO.
Commercial Financing
95 Fifth Ave. Phone Stuy. 3360
Accounts Purchased
Advances on Merchandise.

## BUYERS' WANTS.

*Fifteen cents per word each insertion.*

BEADED Tunics Wanted—Open to buy large lot salable patterns, immediate delivery; must be exceptional value. Telephone Madison Square 1964.

BOLIVIAS Wanted—Gray and tan up to 9¼; also Polaires, American Dobson and other makes; also black tricoline. Gramercy 1532.

BOLIVIAS Wanted—100 pieces 0545, Fall shades only, Raritans 1007. Lipchansky Bros., 114 West 26th. Watkins 2835.

BOLIVIA POLAIRES Wanted — 132016, 11196; 1353 Ormsdales; American Fall velours. Fitzroy 3566.

BOLIVIAS Wanted—For cash, American, Furmosa, Ormsdale, Velverette. Madison Square 8154.

BOLIVIAS Wanted—American 0363 black, also 11196-4-0 polaire, 11890 navy velour. Spring 7245.

BOLIVIAS Wanted—Steven's, Stewart's, Raritan's, all makes, for cash. Watkins 2845.

BOLIVIAS Wanted—0563, Stevens Francine 4440, 1215, 2866, 42805. Madison Sq. 10061.

BOLIVIA Wanted—Cheap quality for cash. H. Drusin Son, 137 West 26th.

BOLIVIA Wanted—0545, shade 392, 357, 440. Call Longacre 5877.

BOLIVIAS Wanted—0545, 6563, 16031. Chelsea 1457.

CANTON Crepe Wanted—Eagles 201, also crepe de chine, 4-thread, 2-ply; 23-thread, 80-pick in the greige. Kreeger Silk Co., 470 4th Av.

CANTONS Wanted—White; open to buy large quantities for cash. B. Schneider, 118 Madison Av.

CANTON Crepes Wanted—Quantity. Empire, 149 West 27th.

CHILDREN'S Coats Wanted—Jobber placing orders on children's and junior Fall coats in better grade. 129 West 29th, 3d floor.

CLOTH Wanted—American 132016, Stevens 1215; can use quantity; spot cash. Tuchman Meyer, 22 West 27th, Watkins 8072.

CLOTH Wanted—American 11014, shade 35, 38, 40. Chelsea 9085.

COATINGS Wanted—American 15117 and similar, plaid blacks; quantity. Stuyvesant 6735.

COATS Wanted — Infants' Intermediates, children's; placing orders on snappy Fall models. 164 West 27th, first floor.

COATS Wanted—(Juniors), looking at snappy models. K. F. & D., 7th floor, 11 West 32d.

COATS Wanted—Placing orders on snappy Fall models; also tailored cloth dresses. 5th floor West, 215 West 35th.

COATS Wanted—Looking at high class dress sports coats in children's and junior sizes. 124 West 36th, 5th floor.

COATS and Capes Wanted—Large sizes, stouts only; jobs, any quantity. The Bartlett Co., 370 7th Av.

COATS, Capes, Suits Wanted—Spot cash for 3,000; no lot too big, none too small; jobs. Emanuel. Watkins 5154.

COATS Wanted—Jobber placing orders on ladies' and juniors' Fall coats. 164 West 27th, first floor.

COATS Wanted—Jobbers placing orders on snappy infants' and children's coats. Store, 64 West 21st.

COATS and Wraps Wanted—Placing order on snappy Fall styles; call with samples. D. Baron & Co., 215 West 37th.

COATS Wanted—Placing orders on infants' and children's Fall coats. First floor, 34 West 30th.

COATS Wanted—

# 6TH AV. EXPRESSES TO RUN INTO BRONX

## Elevated Service Now Stopping at 155th Street Extended to 167th Street.

## NEW SCHEDULE ON MONDAY

### Road Announces That Non-Rush-Hour Local Headway Also Will Be Cut.

Further improvements in its elevated railroad service through which the Interborough Rapid Transit Company hopes to reallove congestion in its subways and attract more riders to its elevated lines will be made next Monday, according to a statement yesterday by Frank Hedley, President of the company. Mr. Hedley said:

"Heretofore the Sixth Avenue express trains have started from and returned to 155th Street and Eighth Avenue. This has made it necessary for patrons in the Bronx wishing to go downtown on the Sixth Avenue expresses to change trains at 155th Street, or, going northward in the evening, to do the same thing.

"Effective Monday, April 23, these trains will start from and return to the 167th Street and Jerome Avenue station, where a connection is made with the subway.

"The interval between local trains on the Sixth Avenue line has heretofore been four minutes, in daytime between rush hours. Hereafter it will be only three minutes, making a 33 per cent. increase in the number of local trains.

"The express service on the Sixth Avenue line will be operated during rush hours only, the same as heretofore.

"The number of routes and express trains now available for residents of the Bronx, in the Jerome Avenue section, gives that part of the city peculiar transit advantages.

"By the subway these riders have a direct southbound route down the east side, continuing over to Brooklyn; or if they wish to go into the heart of Harlem or go over to the west side by subway, they can change at 149th Street to a Lenox Avenue-Seventh Avenue train for that purpose.

"If they wish to use elevated express trains on the west side, both Sixth and Ninth Avenue lines will hereafter serve their purposes."

## STORY TELLING TODAY.

### Playground Party for Children to Be Held at Hotel Majestic.

Many little New Yorkers who are to become junior members of the Playground and Recreation Association of America will attend a story-telling party today at which Dugald Stewart Walker will talk on "A Little While Let's Pretend." The party is to be given in the ballroom of the Hotel Majestic at 3:30 o'clock, and is one of the opening celebrations of America's Play Week. Among them are little Miss Eleanor M. Satterlee, granddaughter of the late J. Pierpont Morgan; Miss Marjorie Field, daughter of Mrs. William B. Osgood Field; Barrington Moore Jr., Isabel D. Thacher and Priscilla Baldwin Bliss.

"Peter Playfair" cards with the green tree and ten holes in which to suspend ten silver apples—dimes—making the dollar membership fee are being distributed among boys and girls in private schools. Mrs. Corinne Roosevelt Robinson, Junior Membership Chairman, at the headquarters of the association, 315 Fourth Avenue, is receiving many of them with the trees laden with dimes bearing the names of the little people in childish handwriting. Every new child member helps to make city playgrounds possible and every child in the city is asked to become a member. Many of the city children are keeping the cards to hand in at the Majestic today, where they will serve as entrance tickets, or at the Town Hall tomorrow, where "Let's Pretend" will be given at 11 A. M.

## HOLD BRITISH GUN SHELLS.

### French Embargo on Their Export as Scrap Subject of Protest by London.

Copyright, 1923, by The Chicago Tribune Co.

LONDON, April 19.—An extraordinary Anglo-French dispute was revealed in the Commons this afternoon, when Captain Terrell, a Conservative, asked if it was true that an embargo had been placed by France on the export to Great Britain of British shells left over from the war.

Ronald McNeill, Under Secretary of Foreign Affairs, answered that the French prohibited the export of steel scrap in which these shells were included. The British Government was doing its utmost to have this order by the French rescinded and have drawn their attention to Article 3 of the Anglo-French convention. He regretted that in reply the French tried to justify their action and ignored their violation of this agreement.

The British Ambassador at Paris was instructed to make urgent representations to the French Government regarding the shells which the British consider a matter of importance.

The situation seems to be that hundreds of thousands of shells which were sent over by the British during the war were afterwards sold as scrap to British firms, and the French now refuse to allow this scrap to be exported.

### Operator Buys Brooklyn Site.

Frederick Brown has secured control of a 17,000 square foot building site in the heart of the Broadway-Gates Avenue shopping district of Brooklyn. His latest purchase in Brooklyn affects the Diets property at 1,263 to 1,267 Broadway, extending through a 250-foot block to Goodwin Place. The estate has owned the property since that section of Brooklyn was known as "The Green," being the great playground of the neighboring sections. I. Blyn & Sons, retail dealers of shoes, have occupied the property for the last twenty years. It has a frontage of 56 feet on Broadway and 70 feet on Goodwin Place. H. C. Kopp & Co. negotiated the deal.

### Four 5 Per Cent. Loans Placed.

The Charles F. Noyes Company obtained for Walter Shuttleworth from Newbold Lawrence a $126,000 mortgage at 5 per cent. interest on 128 and 128 Franklin Street; for S. A. Risetto a $45,000 mortgage at 5 per cent interest on 110 West Forty-fourth Street; for the Denison Realty Corporation a $44,000 loan at 5 per cent. on 129 and 131 Maiden Lane, and for the Healdein Corporation a $60,000 loan on 72-76 Walker Street. The Noyes Company reports large sums of money for comparatively small applications at 5 per cent. interest and a plentiful supply of money at 5 to 5½ per cent. for large applications.

### Broadway Building Plans Filed.

Plans were filed yesterday with the Manhattan Bureau of Buildings for the construction of a twenty-three story office building on the northeast corner of Broadway and Liberty Street for the 150 Broadway Corporation, Fred T. Ley, President.

It will have a frontage of 85.10 feet on Broadway by 158.4 feet on Liberty Street.

Sturgis & Van Vleck, the architects, have estimated the cost at $1,000,000.

## GOOD BRONX MARKET.

### Operators Resell College Avenue Houses, Valued at $750,000.

Meister Builders, Inc., have resold to Simmer, Resnick & Locker the five and six story apartments with six stores, on a plot 222 by 200 by 240, and an adjoining building, 74 by 109, at 2,142, 2,150 and 2,156 College Avenue, corner of 167th Street and Findlay Avenue. The buildings, with 114 suites, are rented at $101,000, and were held at $750,000. A. Strauss was the broker.

Isaac Lowenfeld and William Prager have purchased from Robert H. Bergman 762-764 Melrose Avenue, southeast corner of 157th Street, six-story new law apartment, size 49.2 by 70, with three stores, housing twenty-one families, with a rental of $15,000, and which was held at $80,000. The brokers were L. J. Greenberger and Alfred A. Krueger.

The 948 Simpson Street Corporation, Nathan Mendelsohn President, purchased from Charles Reimecke the two six-story apartments at 298 to 304 East 151st Street, renting for $10,000 and held at $100,000. Siegel & Feldman were the brokers.

Cahn & Cahn, operators, bought from Anna Fertel and Abraham Strachstein 724 and 726 East 156th Street, near Jackson Avenue, two five-story apartments, on plot 54 by 100. George Goldblatt Company was the brokers in the transaction.

Samuel Singer sold for the Raffler Estate to Mrs. B. Fuerst 2,408 Creston Avenue, near Fordham Road, a five-story apartment on plot 40 by 95, arranged for fifteen families.

Charles W. Dahlhaus, represented by Frederick E. Yung, through Henry J. Juneman, as broker, sold premises No. 637 St. Ann's Avenue. The premises consist of a five-story apartment; lot 36.50 by 100, rental $6,900; held at $45,000.

Worthington Whitehouse, Inc., have sold for Johanna Batke the plot, with a three-story dwelling thereon, at the northeast corner of 204th Street and Grand Concourse. The purchasers are Sophie, Frank, Angelo and Edward Giambruno. This property has been in the same family for over twenty years.

The two-family dwelling at 1,462 Wythe Avenue, 25 by 100, was sold by Adolf Lang for George Bornscheuer to A. Baker.

Castle Hill Realty Corporation, Joseph Feldman President and Samuel Reiter Secretary and Treasurer, have sold the last house on Ellis Avenue, between Castle Hill and Havemeyer Avenue, which consists of an operation of twenty-seven two-family houses. They contain two six-room apartments and bath, having every modern improvement.

Richard Dickson sold for Frederick Schimpf premises 107 Home Street, a one-family dwelling.

## PRIVATE HOUSE SALES.

### Riverside Drive Dwelling Sold—Was Held at $200,000.

The three-story dwelling at the northeast corner of Riverside Drive and 103d Street was sold by Grace H. Mitchell to Maurice Lichtman. It was held at $200,000. Slawson & Hobbs were the brokers.

Mrs. Elfriede C. Brewer sold the residence, 63 West Ninetieth Street, between Columbus Avenue and Amsterdam Avenue, held at $25,000. This is the first sale of this house since 1887. The purchaser will occupy it as a private residence. M. H. Galliard & Co., Inc., were the brokers.

T. Louis A. Britt sold for August and Rose Chronik, the three-story private dwelling, 451 East Fifty-seventh Street. The broker was the Sutton Realty Company. The purchaser, who is a well-known actor, will join the Sutton Square colony when the alterations are completed.

Slawson & Hobbs have sold 26 West Eighty-second Street, a four-story dwelling on a plot 15 by 102.2, to a client for occupancy.

M. Rosenthal, operator, purchased from the Nathan Low Estate, 24 West Ninetieth Street, size 20 by 100, a four-story private dwelling. The property was held at $30,000. This is the first sale of the property in twenty-eight years. Leroy Coventry was the broker in the transaction.

Peter Grimm sold for the estate of Henry L. Dyer the four-story dwelling, 25 by 100, situated at 10 West Fiftieth Street, to a client.

The John P. Peel Company resold for Nathan Wilson, operator, the three-story dwelling at 340 West Forty-fifth Street, size 17 by 100.9, to Annie Callahan, who will occupy it. This is one of the row of twenty-one dwellings recently purchased by Mr. Wilson from the estate of William Waldorf Astor and makes the twentieth dwelling sold by the same brokers. Only one of the dwellings remains unsold, but negotiations are pending on the same.

Herbert Adams sold for W. H. and Clarence Adams, 120 East Eighty-fifth Street, to Dr. Alfred C. Prentice, who will occupy.

Jacob Goodman sold to Carlton Thorp the three-story dwelling at 207 West 132d Street, 16 by 99.11, through J. B. Anderson, broker.

Pease & Elliman sold for Mrs. E. P. Du Vivier the three-story 16-foot dwelling at 152 East Seventy-first Street to a buyer for occupancy.

Chas. S. Gilsey & Co., Inc., sold 46 West Seventy-fourth Street, a five-story and basement house, 25 by 102 feet, to a client for occupancy. This is the sixth Clark estate house sold by the same brokers. It was held at $75,000 and the buyer paid all cash.

## STEINWAY HALL SOLD.

### Mayers Purchase Fourteenth Street Building, Valued at $600,000.

Jerome C. and Mortimer G. Mayer have purchased through William H. Whiting & Co. from Steinway & Son the property known as Steinway Hall, at 107-109 East Fourteenth Street, and extending through to and including 106, 110, 112 and 114 East Fifteenth Street, having a price of $600,000. This property, which is within a half block of the Fourteenth Street express station of the Lexington Avenue subway, has been the home of the Steinway piano since 1863. The plot fronts 71 feet on Fourteenth Street and 100 feet on Fifteenth Street, with a depth of 206 feet, and is covered by four and six story buildings, in which are located the showrooms and offices of the company. Three years ago Steinway & Son acquired the property at 109-113 West Fifty-seventh Street, extending through to Fifty-eighth Street, where they expect at an early date to begin the erection of a building for their own occupancy.

### Tenement House Deals.

Martin, Livingston & Ahrens, Inc., have purchased for a client a four-story double flat, 28 by 100, at 310 East Eighty-fifth Street. The purchaser will hold for an investment.

Leonard Morgan Company, Inc., in conjunction with Ernest Weidhaas, sold for the Full Value Realty Company, Inc., the five-story apartment with stores at 753 Columbus Avenue, being the southwest corner of Ninety-seventh Street, on a lot 25 by 100, held at $70,000, to Ave Realty Company, Inc., represented by Sidney L. Warsawer.

Morris Moore's Son sold for Sarah Rosenberg to an investing client the premises at 428 East Seventy-sixth Street, a five-story tenement on a lot 25 by 100.2.

Mrs. George B. McEntyre sold the tenement house at 725 Tenth Avenue, four stories high, 20 feet front, to a buyer for investment. This property has been in Mrs. McEntyre's family for forty years.

John Aclin Company resold 305 East Ninety-seventh Street, a four-story flat, 25 by 100, to Herman Gelber.

David Lion and Samuel Klipatrick have sold the house at 521 East Thirteenth Street, through the office of Joseph P. Day to Henry Loeds, who has purchased for investment.

C. M. Folsom & Co. sold for Samuel Gray the two five-story remodeled houses at 142 and 144 West 117th St.

### To Improve West New Brighton Plot.

Cornelius G. Koltf and Frank E. Barranco, members of the Multiple Listing Exchange, have sold for William J. Burlee of Richmond, Va., a valuable business plot on the southwest corner of Richmond Terrace and North Burgher Avenue, West New Brighton, opposite the yards of the Sullivan Ship Repairing Company, to Gaspar La Fata, who intends improving same with a business building.

# LATEST DEALINGS IN REALTY FIELD

## Operator Resells Nine-Story Apartment House in East 76th St., to an Investor.

## HOLDING PRICE WAS $600,000

### Syndicate Buys Block in Kingsbridge Section for Improvement With Apartment Houses.

The nine-story apartment house, on a plot 87 by 102.2 feet, at 125 East Seventy-sixth Street, has been resold by Max M. Malanson, the operator, to a buyer for investment. The building is laid out in suites of four, five and six rooms on the ground floor, and of six, seven and eight rooms on the upper floors.

Mr. Malanson acquired the building only a few weeks ago from Benjamin Winter, who bought it from John J. Downey, the builder. It rents for $85,000 and was held at $600,000. The broker was Clark F. Chambers.

Arthur L. Shaw sold for Charles H. Bellows the Gainsborough, 112 Riverside Drive, a seven-story apartment house, 55 by 130, irregular, held at $235,000 and showing a rental of $30,800.

A quick resale was effected by E. V. Pessis & Co. of premises 82-84 West Twelfth Street, located in the best section of Greenwich Village, between Fifth and Sixth Avenues. The property consists of a six-story elevator apartment containing four four-room apartments on each floor with a gross rental of over $25,000. The building was purchased last Monday from the City Construction Company, Charles Newmark, President, and it was held at $150,000. The new purchaser is Samuel L. Goldberg.

Sherman & Kirschner sold for the Burgoto Realty Company the six-story apartment house, on a lot 50 by 100, with three stores and designated as 58-52 East Ninety-ninth Street, to a client of Julius M. Arnstein, who is offering same for resale.

Maximilian Zipkes, operator, purchased the six-story elevator apartment house at 202 West Ninety-second Street. It was held for $140,000 and was sold for all cash above the mortgages. Marc Loewenthal was the broker in the transaction.

Abraham Sugarman sold to the Ryer Building Corporation the two six-story elevator apartments at 353 St. Nicholas Avenue, southwest corner of 153d Street, 41.4 by 107.10 by irregular.

Margaret Hawkesworth sold to Jerome Wilson the five-story and basement dwelling at 33 East Fifty-first Street, 23 by 100.5.

Abraham Manheimer sold to Parklin Operating Corporation the two five-story buildings with stores at 226 and 228 West Thirty-seventh Street, 50.2 by 98.9.

The Hemart Realty Company purchased from the Max M. K. Trading Company the two six-story elevator apartment houses at 240 and 251 West 111th Street, on plot 72 by 100, renting for $28,000 a year. The property sold for all cash above the existing mortgages.

### Apartments for Broadway Block.

The estate of Charles E. Manierre has sold to the Velse, Larkin & Whitman Syndicate, in the Kingsbridge section, the square block bounded by Broadway and Kingsbridge Avenue from 231st to 232d Street, which in olden times was the Ackermann mansion. This property has been in their hands for over a hundred years, and this is its first sale.

The purchasers intend to develop with high-class apartments. The property was held at $150,000, the sale being made by William J. Totten.

### Suburban Buyers to Build.

Harry J. Stevens sold fifteen plots of ground on the north and south sides of Beech Street, Newark, which runs between Prospect Street and Academy Street, one block north from Parker avenue.

The plots sold include both the southeast and northeast corners of Academy Street, there being 400 feet frontage by 120 feet in depth on the south side of Beech Street and 200 feet on the north side of Beech Street, with a depth of 170 feet.

The purchase was made by Christopher Siebenson, who has completed the erection and sale of twenty Colonial dwellings on the Richelieu Place Development in Newark, and who will immediately start the construction of twelve modern dwellings when the street improvements are completed. It is expected that the majority of the buildings will be ready for Fall occupancy.

Chauncey B. Griffen sold for the estate of Isaac Clark a building site on Academy Street. Richard Polglase, the purchaser, will immediately start the construction of a private residence.

Duross Company sold the DeMuralt Homestead at the southwest corner of Livingston Avenue and High Street, Dobbs Ferry, to Joseph C. Fay Jr. of New York, who will occupy it, and for Jerome J. Bradley, northwest corner of Chestnut and Palisade Streets, Dobbs Ferry, to William J. McNulty.

Prince & Ripley, selling agents for Buena Vista, Inc., the new residential development in White Plains, located between Mamaroneck Road and Greenridge Avenue, announce the sale of four plots to Stephen B. Horn of Horn Brothers, architect and theatre builders. Mr. Horn intends to erect four tapestry brick houses on the property in the immediate future. Bernard Call represented the purchaser in this sale.

The tract of 350 acres, formerly known as Silver Lake Camp, Duchess County, New York, having a lake frontage of five miles, was acquired by the Milan Camp Corporation.

This property, which will be used as an adult camp, was held at $50,000. The contemplated improvements to the same are estimated at approximately $100,000.

Lewis H. May Company sold for Minnie Herbert new country seat fronting Sea View Avenue, Brookhaven Avenue and Briar Place, Wave Crest, Far Rockaway, L. I., consisting of the main building and outbuildings on a plot of forty-four lots, to B. Joslovits, who will sub-divide and offer for resale. The property was held at $55,000.

### Frederick Brown Buys and Sells.

Max N. Natanson, who bought the five-story store and apartment building, on a plot 136 by 51, at 1,025 to 1,031 Lexington Avenue, northeast corner of Seventy-third Street, from Theodore Revillon of the firm of Revillon Frères has resold the realty to Frederick Brown.

Clark T. Chambers negotiated the sale to Mr. Natanson, and George H. Chivers was the broker in the resale to Mr. Brown.

Frederick Brown sold to the Long Beach Operating Company the two six buildings at 244 and 246 West Thirty-ninth Street, between Seventh and Eighth Avenues, covering a plot 37.7 by 98.9. The Lewis H. May Company negotiated the sale.

### Lease Near New Sales Building.

Herbert Hecht & Co. have leased the two buildings at 10-12 East Fiftieth Street, on a plot 42 by 100, for twenty-one years with renewals for B. S. Catts and George Shaaken, who recently bought the property through the same brokers. The buildings adjoin the new store of Saks & Co., now building, and call for an aggregate rental of about $400,000. The lessee is Paul Brans, who contemplates an art gallery at Madison Ave. and Forty-second Street, and plans extensive improvements to the property.

## AUCTION ROOM BUYERS.

### Lively Bidding for L. I. City Lots Sold for $103,500.

A total of $103,500, or an average of $2,202 a lot, was obtained for the forty-seven McLaughlin estate lots in the Astoria section of Long Island City, sold yesterday at public auction by Joseph P. Day.

There was a good crowd in the Vesey Street salesroom when the first parcel was offered and the bidding was spirited throughout the sale.

Frank Ruzicka paid $4,450 for the plot at the southeast corner of Steinway and Washington Avenues. There was lively competition for the ownership of these lots, at least thirty-five bids being recorded.

John Hinch purchased the adjoining plot on Steinway Avenue for $7,000. Frank Terraccian paid $5,000 for a plot adjoining and Charles Knoppler $5,070 for the last plot on this avenue.

The northwest corner of Washington and Eleventh Avenues was bought by Elizabeth Kreeger for $7,000. G. Gabrielli paid $2,800 for that plot on the west side of Eleventh Avenue, adjoining Washington Avenue, and Vincenzo Vascello and G. Palminteri paid $2,800 for the plot adjoining on the north. Vincenzo Rossano acquired the adjoining plot for $5,625.

The southwest corner of Grand Avenue and Crescent Street was sold to Edward Zinn for $7,550. Bidding on this property started at $1,500. J. T. Marchesa paid $6,900 for the adjoining plot and Edward Volker was the successful bidder for the plot adjoining that, paying $6,000.

John Welden was a large buyer at the sale, paying $6,500 for a plot on First Avenue, 140 feet south of Webster Avenue, and also $5,400 for a plot on the north side of Webster Avenue, 56 feet east of First Avenue.

On the north side of Ridge Street, John F. Hicks paid $5,500 for a plot of lots, the remaining plot, adjoining on the east, being acquired by Rehault, Vizarenzo and Martin Shutt for $4,225. On the south side of Ridge Street, directly opposite, B. M. Canton paid $2,400 for a plot, and Frank Miele $950 for a single inside lot. Welsh Brothers paid $3,000 for the plot abutting.

## $5,762,600 IN LOANS.

### Loans on Bond and Mortgage Made for New Housing.

Loans on bond and mortgage amounting to $5,762,600 were authorized by the Metropolitan Life Insurance Company yesterday. Of these $4,859,950 were for city loans and $1,002,650 were farm loans. Of the city loans a little over two million dollars were for housing, the loans being made on 935 dwellings to provide for 481 families and on forty apartments to provide for 401 families, a total of 882 families. On business buildings loans were also made amounting to over $1,755,000. The building loans were in the States of Georgia, Florida, Alabama, Tennessee, Kentucky, North Carolina, Virginia, West Virginia, Ohio, Indiana, Michigan, Minnesota, Iowa, Utah, California, Washington, Oregon and Massachusetts. They included also loans for sixty-four dwellings in New York State, the greatest number being on Long Island.

The farm loans numbered 271 in nineteen States. The rate of interest was that prevailing in the locality.

### Business Properties.

Charles F. Noyes Company has sold for William Emlen Roosevelt and George Emlen Roosevelt, Trustees, to an investing client, 20 Park Place, a six-story, basement and sub-cellar building covering 16 25 by 75 feet. The building is one of the best in the neighborhood, of steel construction with elevators, heat and all improvements. It is located less than 80 feet from the Woolworth Building and within a few steps from the subway and elevated stations in the same block at Broadway and Church Streets. As a part of the transaction the Noyes Company has arranged an $85,000 loan on the property for ten years. The property was valued at $125,000. This is the second transaction negotiated by the Charles F. Noyes Company within the past sixty days on this block, the other being the sale of the entire block front on Church Street from 27 Park Place to 24-6 Murray Street for John Gilgar to Suerken Bros.

Harold L. Lewis sold for the Gorsil Realty Company 24-6 East Eleventh Street, an eight-story loft building on a plot 42 by 100 feet. The purchaser is an investor.

### Dyckman Section Lot Sold.

Frederick & George Buckmann, brokers, have sold for Albert E. Smith to a client, the vacant lot located at West 204th Street, on the west side of the Dyckman House Park. The parcel was held at $8,000.

## REAL ESTATE AT AUCTION.

NOTICE TO THE PUBLIC:

By order of the owner, the undersigned will receive sealed bids for the four parcels of land in the Borough of Brooklyn, City of New York, together with the buildings erected thereon, shown on the following diagrams A-B-C-D, and known as Nos. 10 and 20 Westminster Road, 15 and 25 Stratford Road, otherwise described as Caton Ave., and East 11th and 12th Streets:

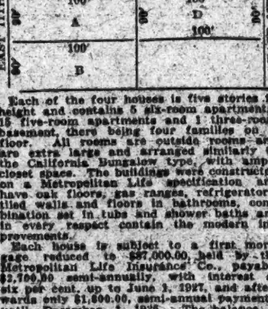


Each of the four houses is five stories in height and contains 5 six-room apartments, 15 five-room apartments and 1 three-room basement, there being four families on a floor. All rooms are outside rooms and are extra large and arranged similarly to the California Bungalow type, with ample closet space. The buildings were constructed on a Metropolitan Life specification and have oak floors, gas ranges, refrigerators, tiled wains and floors in bathrooms, combination set in tubs and shower baths and in every respect contain the modern improvements.

Each house is subject to a first mortgage reduced to $87,000.00, held by the Metropolitan Life Insurance Co., payable $2,700.90 semi-annually, with interest at six per cent. up to June 1, 1927, and afterwards only $1,600.00, semi-annual payments, until December 1, 1935. The balance of principal, June 1, 1936.

Each house is also subject to a second mortgage reduced to $25,350, payable in quarter-annual installments of $700.00, with interest at six per cent. until fully paid.

The present rental value of all of the four buildings is approximately $114,000.00.

Bidders may bid for either one or more or all of the four buildings. Each bidder is requested to state whether his offer contemplates paying all cash above existing mortgages, or if he desires the owner to take back part in purchase money mortgage, and on what terms thereof.

The undersigned reserves the right to reject any and all bids or accept any bid regardless of whether it is high or low.

Bids will be opened at the office of M. Carl Levine, on April 24th, 1923, at 12:00 o'clock noon, at No. 119 Nassau Street, Manhattan Borough, New York City.

M. CARL LEVINE, Attorney, 119 Nassau Street, New York City.

## MORTGAGE LOANS.

We solicit applications for

*Mortgage Loans at 5% Interest*

on well located Manhattan properties in amounts of $100,000 or more. Reasonable charges.

SAMUEL KRONSKY, Inc.
MARBRIDGE BLDG.
Broadway at 34th St.
*Phone Fitzroy 772*

5% MORTGAGE MONEY
In large amounts
DUROSS COMPANY.
281 Broadway. Tel. Barclay 3794.

REAL ESTATE. REAL ESTATE.

New Service by Broadway
B. R. T. Subway

*Jackson Heights*
TO
The Theatres

This new Rapid Transit Service to Jackson Heights is in addition to the Interboro Subway and 2d Ave. Elevated.

New Elevator Garden Apartments
*5, 6 and 7 Rooms—2 to 3 Baths*
Golf, Tennis, Children's Playgrounds, Gardens, Etc.
Tenant-Ownership Plan—Liberal Terms Social and Business References Required

The Queensboro Corporation Madison Ave. at 50 East 42d St.
Murray Hill 7057

VISIT JACKSON HEIGHTS TO-DAY
*Readily accessible by Interboro and B. R. T.*
B. R. T. Subway from any Manhattan or Brooklyn Station direct to Jackson Heights or Subway to Grand Central transfer to Queensboro Subway (Corona Line) to 25th St. (Jackson Heights) Station (Office cor. 25th St. and Polk Ave.)
By motor—59th St. via Queensboro Bridge, Northern Blvd. (Jackson Ave.) to 25th St.

MORTGAGE LOANS.

1st—2nd—3rd
MORTGAGES
Our Policy:
To give the borrower the LARGEST reasonable loan.
To give the buyer a SAFE loan at a fair price.
To deal with both at the SMALLEST COST possible.
"Largest Loans—Quickest Decisions"
SAFE DEED CO
TITLE EXAMINATIONS
KNICKERBOCKER BUILDING
152 West 42d St., Cor. B'way, 4th Floor. Bryant 9582.

REAL ESTATE.
EDWIN H. HESS
Business Building Management
*A Highly Specialized Service*
250 5th Ave. Med. Sq. 8398

QUEENS—FOR SALE OR TO LET.

LOOK FOR THE SHINGLE!
QUEENS VILLAGE HOMES INC.
IT SYMBOLIZES HOME LIFE
A restricted community of beautiful homes, 30 min. from Penn Sta., or Flatbush Av., B'klyn; 4-8 room detached houses of individual design; all modern improvements with many special conveniences. Paved streets, shade trees come uniformly planted; near churches, stores, schools and station. From $4,250 up with $1,000 cash and up. Tax exempt.
WILLEY BROTHERS, Inc.
9,435 218th St., Queens, L. I.
Telephone Hollis 4450.

FLUSHING
Beautiful Brick Colonial House
Price $12,500
in the Broadway section. All improvements, beautiful street and convenient to station, stores, etc. Seen by appointment. Phone Flushing 4293-W or write
Federated Home Builders
53 W. 39th St., New York City.

STATEN ISLAND—For Sale or To Let

CAMP SITES FOR RENT
Beautiful and healthful fifty-acre ocean side camping grounds at Huguenot Park, Staten Island; bathing in clean water with natural beach, boating, fishing, dancing pavilion and all other sports. Write for illustrated booklet.
CAMP HUGUENOT
44 West 115th St., New York.

WESTCHESTER—FOR SALE OR TO LET.

Living Room 15x25
with large Tiffany brick fireplace to ceiling, music room 14x18, dining room 14x22, 3 other fireplaces, 4 master's bedrooms, 3 baths and billiard room.
Location splendid. Walworth Ave., between White Plains and Hartsdale.
You'll think as you read this about $60,000. No—asking only $25,000, and it's a great bargain. Owner moving away, demands an immediate sale.
EDWARD M. WEST, INC.
*Offices Closed Sundays*
WHITE PLAINS, N. Y.
Opposite Station Phones 2787-2788

CONNECTICUT—FOR SALE OR TO LET.

Shore Front Property SHIPPAN POINT
For sale, 12 room House, located on the water, having 5 bedrooms, 4 baths; all modern improvements; garage for 4 cars; plot of ground 400x126.
S. MERRITT SKELDING,
DAVENPORT HOTEL BUILDING
STAMFORD, CONN. TELEPHONE 2676

TO LET FOR BUSINESS.

STORE TO LET
224-226
West 34th Street
Adjoining 7th Avenue
Immediate Possession
15 ft. ceiling. Right location for any retail business. Will divide. Apply
BYRNE & BOWMAN
30 East 42d St. Vanderbilt 2271.

4 East 53d St.,
NEAR 5TH AVE.
4-STORY NEW BUILDING, 25x100.
2D OR 4TH FLOOR, FOR Dressmaker Milliners, Tailor OR OFFICES. RENT LOW. POSSESSION AT ONCE.
LIMITED AMOUNT OF MANUFACTURING WILL BE PERMITTED.
Fred'k Fox & Co., 297 Madison Ave.

TO LET
FLOOR SPACE 25x85
Steam, elevator; suitable for show and office space. Renting agent on premises.
4 DUTCH ST.
(Just off Broadway.)

MORTGAGE LOANS.

We solicit applications for

*Mortgage Loans at 5% Interest*

on well located Manhattan properties in amounts of $100,000 or more. Reasonable charges.

SAMUEL KRONSKY, Inc.
MARBRIDGE BLDG.
Broadway at 34th St.
*Phone Fitzroy 772*

5% MORTGAGE MONEY
In large amounts
DUROSS COMPANY.
281 Broadway. Tel. Barclay 3794.

TO LET FOR BUSINESS.

*"It Pays to Pay for Location."*
Store at Subway Station
—directly at the entrance used by over two hundred thousand persons daily.
—reasonable rentals.
Ask Huberth & Huberth, No. 2 Columbus Circle.
Phone 8748 Circle.

Modern Fireproof Building
*1123 Broadway*
Corner 25th Street
OFFICES and SHOWROOMS
Large and small units
SHIPPING FACILITIES
Rent, $540 up
*BING & BING*
CORPORATION
119 WEST 40th STREET
*or your own broker*

280 Madison Av.
S. W. Cor. 40th St.
Attractive Outside
OFFICES
200 Sq. Ft. and larger
Rental $800 upwards
Julius Tishman & Sons
*280 Madison Ave. Vand. 1977*

29-31-33 W. 38th ST.
64x92
MILLINERY CAPITAL
8TH LOFT, 4 ELEVATORS
LIGHT ON FOUR SIDES
IMMEDIATE POSSESSION
27 EAST 21st ST.
1ST LOFT, 25x92, 2 ELEVATORS
$1800
HEARN CORPORATION
67 FULTON ST., N. Y.
Phone Beekman 1251

To Sublet
Space in modern downtown office building
REDUCED RENT
2,000 to 5,000 square feet. Light on all sides. Superior fireproof building. Four elevators, excellent service.
NESTLE'S FOOD COMPANY,
130 WILLIAM STREET,
Beekman 1780

Corner Office Floors
174 Broadway
1 Maiden Lane
Size 25 x 50
Rent Reasonable
Apply to
H. L. MOXLEY & CO., Agt.
320 Broadway
Tel. Franklin 5097

OFFICES TO LEASE
IN SHERMAN SQUARE HOTEL.
70th St.—BROADWAY—71st ST.
In busiest section of West Side. Suitable for Dentist, Chiropractor, Osteopath or Beauty Parlor. Offices partitioned and ready for immediate possession.
APPLY ON PREMISES.

Store & Basement
15-17 West 46th St.
32x100. Large Mezzanine.
Private Elevator from Basement to Mezzanine. Unusual Opportunity. Rent Very Reasonable. Long Lease.
Fred'k Fox & Co., 297 Madison Ave.

Manufacturing Whole and Half Lofts
151-5 West 25th St.
143-5 West 20th St.
IMMEDIATE POSSESSION.
OWNERS, MAD. SQ. 1442.

Business Properties HESS Country Properties

TO LET FOR BUSINESS.

Choice Offices For Rent
*in the*
Tribune Building
154 NASSAU STREET
OVERLOOKING CITY HALL PARK
*Unusually Attractive Rates*
Extensive Quarters for Large Corporations or Economical Layouts for Small Concerns
JOHN B. HIBBARD CO., Inc.
TRIBUNE BLDG., 154 NASSAU STREET, NEW YORK
Suite 500-502
Telephone Beekman 7976 Brokers Protected
*Write for Booklet and Rates*

THE NEW
CASE BUILDING
235 West 42nd St.
Near Broadway
Very desirable light offices Ready for Occupancy
Large and small Units Leases from May 1st
Elevator Agents on premises.
Single offices 500 sq. ft. each at $2.00 per ft.
The Freeman Co. 118 East 28th St. Tel. Mad. Sq. 6020.

TO LET FOR BUSINESS.

OFFICES TO LET
COLUMBIA BUILDING
29 Broadway, Corner Morris St.
Fronting on Three Streets
Attractive Small Offices & Suites
Rentals $480 up
MANHATTAN LIFE BUILDING
64-70 Broadway 19-19 New St.
Opposite Stock Exchange
Suites and Single Offices
Subway entrance in basement
25 WEST BROADWAY
Park Place and Barclay St.
Exceptionally light, large Offices and Showrooms
Suitable for almost any business
66 WEST BROADWAY
N. W. Cor. Murray St.
Large Offices and Showrooms
Also entire 6th Floor
Comprising 2,300 Sq. Ft.
*Possession May 1st*
CRUIKSHANK COMPANY
141 Broadway

*Ellinan Building*
15-17 E. 49th St.
Bet. Fifth and Madison Ave.
ENTIRE FLOOR
2200 Sq. Ft.
*Including full service*
POSSESSION MAY 1st
Douglas L. Elliman & Co.
*Managing agents*
15 East 49th St.
Plaza 9200

6-8 W. 48th St.
*Modern Fireproof Building*
ENTIRE SECOND FLOOR SHOWROOM
About 3800 Sq. Ft.
*Possession May 1st*
Douglas L. Elliman & Co.
*Managing agents*
15 East 49th Street
Plaza 9200
*Or your own broker*

STORE TO LEASE
IN SHERMAN SQUARE HOTEL.
70th St.—BROADWAY—71st ST.
In busiest section of West Side.
MOST ATTRACTIVE RENTAL
Suitable for any high-class business. Chain stores, men's hats, millinery, manicuring, dress shop or kindred lines
APPLY ON PREMISES

Broadway Stores
S. W. Cor. 145th St.
ALL SHOW WINDOWS
Immediate Possession
GEORGE V. McNALLY,
Murray Hill 6188. 245 Madison Ave.

APARTMENTS FOR SALE OR TO LET.

PELDEAN COURT
High-class elevator apartments, 4-6 rooms and bath; 6 rooms and 2 baths; minutes to station. 23 minutes to Grand Central.
THE JOHN T. BROCK COMPANY
Telephone 2788 Pelham, N. Y.

Unfurnished—East Side.

EAST 60TH STREET
100% Co-Operative Studio Housekeeping Apartments
4 Rooms, 1 Bath, $4,000 to $4,800
Monthly operating charges $33.33 to $40.00. Large open fireplaces.
50% Saving Under Our Plan.
FRANK L. FISHER CO., 51 East 42nd.

APARTMENTS FOR SALE OR TO RENT.

Unfurnished—East Side.

5 ROOMS $70
SPLENDID LIGHT APARTMENTS, ALL IMPROVEMENTS, SELECT HOUSE. IN QUIET PART OF E

154 APARTMENTS TO LET Unfurnished Advertised Today

## HOUSES AND ESTATES.
### Manhattan For Sale.

125TH ST., 79 WEST—3-story H. B. dwelling, 20x100.5; price $32,000; easy terms. H. J. SACHS & CO., 33 West 21st St.

125TH ST., 17 WEST—4-story dwelling, 20x92; possession; easy terms; excellent for alteration. H. J. Sachs & Co., 33 West 21st St.

WEST 81ST ST.
BETWEEN 5TH AND 6TH AVS.
Columbia leasehold; remodeled house; parlor floor available; buy to occupy; or rent free; buy for investment, good return; brokers protected. Spotts & Starr, Inc., Times Building, Bryant 4000.

80TH, three story, basement extension, all modern improvements; free and clear; $28,000; for further particulars, Tel. Vanderbilt 3450.

86TH, WEST—13 rooms, 3 baths; sell $23,000, cash $5,000. Silberson, 25 West 42d.

84TH ST., 342 WEST—3-story dwelling; electric light; being sold to settle an estate. Caretaker on premises.

146TH ST. (between Convent and St. Nicholas Av.)—Three-story and basement, 10 rooms, 2 baths, 3 extra lavatories; 20x100; splendid condition; select location; can be sold at a bargain. David Lamb, 409 West End Av., Schuyler 9376.

GREENWICH VILLAGE CORNER.
7th Av., close to Subway Station
Six story-60x100
Rent $20,000; $11 per room
Price $135,000; Cash $30,000
H. J. ROGERS,
17 East 42d St. Van. 9651.

LEXINGTON AV., near 31st, wide house; ripe for conversion; price right; terms. G. COMFORT CO., 489 Fifth Av.

EXCEPTIONAL private house for sale, West 78th St., between Columbus and Amsterdam Avs.; 4-story and basement, 20-foot front; 15 rooms, 3 tile baths; hardwood floors, electric lights; side walls paneled and painted; a new roof, new gas and coal ranges; house in perfect condition; immediate possession; terms reasonable. John H. Lawrence, 102 West 85th St. Schuyler 4942.

$6,000 BUYS beautiful house, with furniture and established business, at 53 West 90th St., with 7 rooms, 2 baths and monthly income of $630; first mortgage $30,000 for nine years. George Laze & Co., Inc., 202 West 74th St. Endicott 3110.

TREMENDOUS bargain, $6a, near subway and elevated; handsome four-story dwelling, completely redecorated; excellent condition; price $52,500; easy payment. Leroy Coventry, 54 West 72d St.

PHYSICIAN'S OPPORTUNITY.
Middle west side, 3-story private house, beautifully decorated; $5,000 below value; owner leaving city; will sacrifice; principals only. E 1164 Times Harlem.

BEAUTIFUL Dwelling, West Side, B'way; twelve rooms, three baths; suitable rooming house; price $16,000; terms. Hines, 5 Columbus Circle.

UNUSUALLY wide dwelling, 23 ft., West 70s, $58,500; possession. Murray Hill 8612.

### Manhattan For Rent.

87TH, WEST (near 5th Av.)—18x100, 4-story, 21-year lease; $6,000 year, net.
E. H. CLARK & CO.,
347 Madison Av. Vanderbilt 1450.

49TH, 136 EAST—American basement; long lease; excellent condition; Grand Central zone.

85TH ST., 67 EAST—Four-story and basement, 18 rooms, 3 baths, parquet floors; rooms in condition; ready for occupancy; suitable for private dwelling or high-class rooming house. Apply on premises.

ROOMING HOUSE FOR SALE, WEST 80S; FURNITURE AND LONG LEASE; 15 ROOMS; 5 BATHS; QUICK ACTION REQUIRED. THE HAGGSTROM CALLEN CO., 1,974 BROADWAY, CORNER 67TH ST.

### Bronx For Sale.

BARGAIN—Private house for sale, located Tinton Av., Bronx; price $7,500; all improvements; cash $5,000. Inquire Room 1105, 25 4th Av., New York City.

TWO-FAMILY stucco, copper shingle roof; all improvements; hot water heat; double garages, driveway. 3,280 Webster Av. Oval East, near 207th St. Bainbridge Av.

### Brooklyn For Sale.

KENSINGTON PARK—Detached house, with garage; hot water heat; electric; hardwood floors; nine rooms, two baths; 40x100; price $14,000. J. E. Dusseloers, 688 East 34th St., Brooklyn.

FLATBUSH (700 East 18th St.)—110x100, 12 rooms, all improvements, 2 baths, 2-car garage; $32,500. Telephone Beekman 6892. Keys at Greene Bros., 1,403 Nawkirk Av.

### Brooklyn For Rent.

DEAN ST. (Near Kingston)—13 rooms, 2 baths, dumbwaiter, butler's pantry, mirrors, parquet, electricity. Bryant 4187. Consider sale.

ATTRACTIVE, detached, modern cottage; 6 rooms and bath; $65. Telephone Bensonhurst 3331.

BEST part of Flatbush, new, clean, well built, stucco and brick, 8 rooms, 2 baths, lavatory, sun porch, two fireplaces, steam heat; fireproof one-car garage. Apply on premises, 1,915 Avenue H.

### Staten Island For Sale.

SUBURBAN residence, ten rooms, two baths, large plot of ground, wonderful trees, shrubbery and evergreens; garage, barns and other outbuildings; $10,000 cash, balance easy terms; price $25,000. V 661 Times Downtown.

BUNGALOW—4 rooms, furnished; near beach. 388 Lorreto St., Tottenville, Melrose 6450.

### Queens County For Sale.

DOUGLASTON—Five-room tax-exempt stucco cottage, 25x36, with garage, on plot 50x 150 feet; 2 blocks from station; price $9,000, terms; can be seen by appointment only. John C. Gabler, Douglaston 1964 Spring 6440.

### Queens County For Rent.

FOREST HILLS GARDENS.
Modern 8-room brick house, 4 baths, newly decorated; $2,700 per year. 154 Slocum Crescent. Telephone Murray Hill 1192.

### Long Island For Sale.

ARVERNE—For sale, beautiful 8-room hollow-tile-and-stucco house; all improvements; also garage. Apply Penn 3699; Sundays, 2826 Belle Harbor.

BAYSIDE.
EIGHT ROOMS, 2 BATHS, SUN PARLOR, ENCLOSED PORCH, HOT-WATER HEAT; LARGE CORNER PLOT NEAR WATER; 2-CAR GARAGE; OWNER WILL SACRIFICE; TERMS.
GEORGE ABBOTT.
TELEPHONE BAYSIDE 2008.

BAYVILLE—Bungalow, living room, dining room, 2 bedrooms, bath, kitchen, garage in outside building containing bedroom, living room, bath (for servants); private street, restricted neighborhood; $9,000; terms. Appointment by phone. Hoboken 2249.

## HOUSES AND ESTATES.
### Long Island For Sale.

GREAT NECK, DOUGLASTON, BAYSIDE.
Our listings of superior homes are very complete; let us know your requirements.
L. J. SACHS & CO., 32 EAST 43D ST.
Madison Square 3340 Great Neck 822.

HEMPSTEAD—Pretty 6-room house, modern improvements, large plot; bargain, $8,000; terms. Wetsel, 25 West 42d. Longacre 9710.

HUNTINGTON, L. I.—Charming modern bungalow of 6 large rooms and bath; all improvements, including gas, 2-car garage; three-quarters acre land; well landscaped lawn and garden; fine old trees, high ground, select neighborhood; price $12,500. Louise Bates Rosenthal; Huntington, L. I. Phone 656.

HUNTINGTON—Large plot partly wooded. Five room bungalow, bath and electric lights, living room, 10x20, with open fireplace; large porch, garage, private bathing beach; price $2,400. Charles E. Sammis Jr., Huntington, L. I. Telephone Huntington 438.

HUNTINGTON, L. I.—Modern 2-story, 6 room house, all improvements; convenient to village, church, school; plot 100x110; good location; price $6,000, $900 cash, balance easy payments. Louise Bates Rosenthal, Huntington, L. I. Phone 656.

JAMAICA BARGAIN
New house, 5 rooms and bath, heat and electric light; lot 40x100 feet on Fisher St., Cedar Manor; 5 minutes Cedar Manor station; price $5,250, cash $1,000, balance as rent. Owner on property 11 to 1 P. M.

JAMAICA (18 Norwich Av.)—Two two-family apartment houses; sun porches, garages; every improvement; ideal home; beautiful location; must sell, moving to California; tax exempt; $5,000 cash. terms. See owner.

JAMAICA HILLCREST HOUSE.
On Briarwood Road, near Golf Club, 10 rooms, garage, $18,000. Horace G. Knowles, 366 Madison Av. Murray Hill 9308.

KEW GARDENS—Nine rooms, three baths, suitable for two families; two-car garage. Virginia 0505.

KEW GARDENS—9 rooms, corner, 2-car garages, $35,000. Richmond Hill 7610.

LAKE RONKONKOMA, L. I.—Ten-room house with bath, furnished throughout, electric light, running water, hot water heat; full cellar; private beach and bathhouses on lake; 2-car garage, stable; property fronts on 2 main roads; approximate 4 acres, all free and clear. Owner, Mrs. D. A. McGee, 242 88th St., Brooklyn.

LITTLE NECK, MARATHON PARK.
New 7 and 8 room houses ready for occupancy; convenient to trains and schools; easy payments, balance monthly.
JOHN M. RIEHLE, 68 WILLIAM ST.
Beekman 4343 or Bayside 1108.

LONG BEACH—Bargain for quick sale; stucco all-year house, beautifully furnished; cellar, furnace; near station; price $7,250; cash $1,500. Phone Long Beach 148.

LONG BEACH—16-room house, garage, sale, exchanged or rent. Green, 140 E. 82d St.

NORTH SHORE Specialists—Estates, houses, plots and lots. McKNIGHT-DAYTON, Tel. 1237 BAYSIDE, Tel. 632 PORT WASHINGTON.

BEAUTIFUL home in the finest residential section of Jamaica, known as Jamaica Estates, 8 rooms, bath, hot water heat; plot 122x100; parquet floors throughout the house; selected trim and doors for entire house; beautiful fireplace, two front porches; tax exempt; worth $30,000, sacrifice to clear up estate $19,000; cash $5,000; specialties in high-class homes. J. A. Styles & Co., Inc., 141-50 Jamaica Av., Jamaica, N. Y. Phone Jamaica 7613W.

BARGAIN.
Country home, Baldwin, on plot 250x130; worth $20,000; will sacrifice at $14,000; owner moving to California; 10 large rooms, garden; garage; 2 blocks from station; 40 minutes to New York; newly decorated; excellent condition; immediate action necessary. Phone owner's son, Triangle 4083.

ELEGANT new brick one and two family home in a desirable locality in Long Island; 17 minutes from Grand Central station; within two minutes of subway and elevated; $2,000 down 15 years first mortgage. Phone Schuyler 8014.

MUST BE SOLD—Attractive California bungalow taken in foreclosure; 5 rooms, bath, improvements; located 5 minutes from station, in charming community; no reasonable offer refused. F 72 Times.

BEAUTIFUL Forest Hills Garden — Plot 63x72; Sage Foundation; list price $5,400; sacrifice $4,850 if sold before May 1. R. H. Canaday, 116 West 32d.

### Long Island For Rent.

BAYSIDE—Six rooms, bath; waterfront; year lease; $175 per month; references. Telephone Bayside 2316.

FAR ROCKAWAY—Elegant 14-room house, worth $3,000; rental $1,400 if owner abroad, may remain. W. Hervey, owner, 15 Oak St., Far Rockaway. Call 0423.

KEW GARDENS—Will rent furnished or unfurnished to responsible party, beautiful 9-room house, sleeping porch, all modern, fine section; $265-$225 per month, long lease. Owner, 119-24 Metropolitan Av. Phond Richmond Hill 7705.

STONY BROOK—Splendidly furnished 9 rooms, garage, bathing, near station; 8-room house, commuting; 3 bungalows. Riverside 4628.

HOUSE, 7 large rooms; modern; double garage; beautiful grounds; $125; lease. Button, 45 Tiemann Place, at Broadway.

### Westchester County For Sale.

BRONXVILLE $15,500.
Attractive home of eight rooms and two baths; living room, fireplace, den, beam ceilings; plot 60x100; all improvements; good neighborhood; adjoins home on acre plot; short walk station. G. K. LAIRD, 52 Vanderbilt Av., Murray Hill 7327.

DOBBS FERRY.
Riverview Manor—At fraction of value, Colonial, 4 master bedrooms, 2 servants' rooms, sleeping and breakfast porches; fruit and garden; unsurpassed view of Hudson; 10 minutes from station; tremendous bargain for quick buyer; easy terms; price $14,000. Phone Hastings 342.
GEORGE DOWE, 521 6TH AV., N. Y.

DOBBS FERRY—Going abroad; architect's English brick home, 8 rooms, 3 possible; 2 baths, service stairs, large living room, tile limestone fireplace, rough cast plaster, hand-wrought hardware, casement windows; magnificent view of Hudson; $25,500; lease furnished, unfurnished. Y 2807 Times Annex.

LAKE MOHEGAN.
Beautiful Fieldstone Bungalow.
Charming lakeside location; easily accessible, five minutes walk to trolley; good view across to New York. Delightfully shaded, beautiful outlook. 1½ acres fine garden. 6 delightful rooms, bath, big vine-clad porch. Built for year-round comfort; fireplaces and heating plant. Electricity, all conveniences. 2-car garage. Owner cannot occupy. Yours if you act quickly for $9,500; terms. E. A. STROUT, INC., 232 Depew St., Peekskill, N. Y. Phone 570W2.

LARCHMONT—Newly constructed stucco dwelling, on corner plot, attractive neighborhood, 6 rooms, bath, garage, 5 minutes' walk to station, large trees; owner leaving town is anxious to sell; very low price. DRUMMOND REALTY CORP., 83 Boston Post Road, Larchmont, Phone 564 or Murray Hill 7325.

LARCHMONT—Owner, must sell his artistic stone and shingle cottage, pre-war construction, 8 large rooms, 3 baths, enclosed porches, steam heat, garage; exclusive residential section, convenient to station and schools; easy terms. Chauncey B. Griffen; 18 East 41st St. Tel. Murray Hill 8326.

MT. VERNON Station, N. Y. C. railroad; seven rooms, like new; slate roof; sleeping porch; hot water heat; built in heated garage; sacrifice; your terms. 146 Vernon Av., Sherwood Park, Yonkers.

NEW ROCHELLE—Exceptionally well built new house, 8 rooms, 2 baths, sun-parlor, hot-water heat, oak floors throughout, decorated, electric fixtures, gas stove, garage, quick sale, $17,000. OLCOTT & EGGER, 51 East 42d, N. Y. Tel. Murray Hill 2326.

NEW ROCHELLE, N. Y.—House of eight rooms (8) best residential section of New Rochelle; hot water heat; copper screened throughout; A1 condition; garage; price $15,000 easy terms. Brooks & Momand, 115 Broadway, New York City.

PELHAM—CONCRETE HOUSE, 7 ROOMS, modern improvements, open fireplace, glassed-in porches, 2-car garage, $14,000.

7-room house, all improvements near station, school, stores, 50 x 100, $8,000; cash $2,000.

RENT HOUSE 6 ROOMS, 2 BATHS, GARAGE, $140. MONTH.
J. N. AMUNDSEN, 115 Wolf's Lane, Tels. 1153 and 2138 Pelham, N. Y. Open Sundays.

PELHAM MANOR.
English residence on quiet wooded street; plot 60x100; 7 spacious rooms, 2 master's tiled baths with showers; parquet floors; hot-water heat; decorated in exquisite taste; kitchen tiled to ceiling; heated garage; just offered; bargain price, $18,500. See this today! Phone Vanderbilt 7203.
GEORGE ROWE, 527 5TH AV., N. Y.

PELHAM MANOR—Beautiful white colonial house, built 2 years; 8 spacious rooms, 3 baths, maid's room and bath, first floor; open porch, enclosed sleeping porch, screens; built-in garage; large shade trees; plot 100 x 200; near Country Club; high elevation; beautiful view; offered at $24,500 for quick sale. Mrs. G. Brothers, Pelgean Court, 5th Av., Pelham, N. Y., Phone 5905-R.

PELHAM HEIGHTS—Solid brick home, exceptionally well constructed; built for owner's occupancy; high, exclusive section; 8 rooms, 3 baths; enclosed breakfast and sun porches; hardwood floors; 2-car garage; wonderful value; owner wants offer. Chauncey B. Griffen, 18 East 41st St. Tel. Murray Hill 8326.

PELHAM—Must sell for $25,000 my $45,000 estate, 12 rooms, 3 baths, 2 lavatories; 5 fireplaces, parquet floors, solarium 14x40; ¾ acre, towering trees; near station, schools, &c.; bank mortgage, $14,500, 4 years. Mrs. Burke, 739 West End Av., N. Y. 1962 Riverside.

PELHAM—Attractive new Colonial house, 6 rooms, bath, sun parlor; every modern improvement; $12,500; open to offer; easy terms. Leo Smith, Telephone 1479 Pelham.

## HOUSES AND ESTATES.
### Westchester County For Sale.

PELHAM—Beautiful commuter's home on large corner plot, near 2 stations; Colonial house, nine rooms, three tiled baths, steam heat, sun and open porches, two-car garage; see this and make your offer; bargain $22,000. DRUMMOND REALTY CORP., 4768 Boston Post Rd., Pelham. Phone 5100 or Murray Hill 1363.

PLEASANTVILLE properties for sale or rent from $125. George F. Archer, 10 East 43d St. Vanderbilt 5084.

PLEASANTVILLE—Sale or rent, garage, F. Archer, 10 East 43d St. Vanderbilt 5084.

RYE—Beautiful Colonial home, 8 rooms, 2 baths, steam heat, garage; large plot; restricted residence section, 5 minutes to Grand Central; I am prepared to sacrifice to quick buyer. Inquire my agents, Prince & Ripley, 342 Madison Av., N. Y. C. Telephone Murray Hill 8600 or Bobbs Ferry 34.

BARGAIN IN ESTATE—13 ACRES.
PLEASANTVILLE—Charming Colonial home, delightful surroundings; entrance hall, living room, dining room, with fireplaces, sun porch, kitchen, pantry, servants' room, lavatory, 4 master bedrooms, dressing room, sleeping porch, 2 tiled baths; third floor, 4 bedrooms, bath; hot water heat; modern appointments, outbuildings; 4-room bungalow, improvements; 6-room cottage, combination stable and garage. Chauncey B. Griffen, 18 East 41st St. Tel. Murray Hill 8326.

AT AND NEAR MOUNT VERNON.
Land, with trees, extended views, highest class residential section, all improvements; ideal location for your suburban home; several plots to select from; also several desirable homes of the better class. Anderson Realty Company, 34 East 1st St., Mount Vernon, N.Y. Tel. 8880 Oakwood.

OVERLOOKING VAN CORTLANDT PARK.
Fine section; half block to trains, 20 minutes to trolley; 35 minutes to New York City Hall; 7 rooms, bath, parquet floors, hot-water heat, every modern convenience; business chance sacrifices immediate price reduced to $10,500; terms. E. A. Strout, Inc., 630 So. Broadway, Yonkers, N. Y. Phone 1887.

TREMENDOUS BARGAIN—Pelham Manor. Attractive stucco home, beautifully situated on large plot 9 rooms, 3 baths, garage, finest construction; will rent $250 monthly; sale price $22,500; shown by appointment only. W. P. ROSS, 25 West 43d St., N. Y. Tel. 0780 Murray Hill.

BEFORE YOU BUY, read our booklet, "Suburban Westchester." It gives distances, commuting rates, population and description of each town within the forty-minute zone; send postage, 4 cents. Prince & Ripley, 342 Madison Av., New York City.

SEVERAL new 6-room homes, $12,500 furnished rentals, $150 mo. upward. Anderson Realty Co., Mount Vernon, N. Y.

$1,500 CASH.
Colonial frame, six rooms, improvements, open fireplace; lot 50 x 150.
STEPHEN J. STILWELL,
Tel. 394, Opposite Depot, Mamaroneck, N. Y.

REAL BARGAIN.
8 rooms, bath; electricity, gas; plot 60x 150; garage; $10,500; $3,500 cash.
FREDERICK P. BOEHM,
At R. R. station, Larchmont. Phone 410.

VERY desirable combination, 33 miles distance, cottage 8 rooms, all improvements, garage with complete appointments, 10 min. walk $17,000, low price. George F. Archer, 10 East 43d St., Vanderbilt 5084.

SIX ROOMS and bath; sun parlor; garage built in; all improvements; lot 50x100; two minutes to Tuckahoe Station; $10,000, cash $5,000. Emil Lund, 41 Armour Villa Av., Tuckahoe, N. Y.

LOW value, excellent setting, 8 bedrooms, 2 baths, etc., acreage, all-year residence, nicely furnished, State road, sale $27,500. George F. Archer, 10 East 43d St., Vanderbilt 5084.

FOR SALE at sacrifice, or rent for Summer furnished, or for term unfurnished, beautiful modern estate. Mrs. A. H. Herman, Peekskill, N. Y.

### Westchester County For Rent.

LARCHMONT FOR RENT.
Colonial dwelling, five bedrooms, two baths, good section; rent $2,000 season; furnished. Apply owner, 290 Weaver St. Telephone 605 Larchmont, N. Y.

MOUNT VERNON—For rent, house 10 rooms, electricity, all improvements, lot 100x100, garage, convenient to trolley and station, good location for a doctor; rent $175 month. Martens, 19 Prospect Av. Tel. 8796 Oakwood, Mount Vernon, N. Y.

AT PELHAM MANOR.
High class house, nine rooms of 7 in a group, 6 of which are now occupied by select tenants). Ideal location, 7 rooms, 2 baths, heated garage; $215 monthly; large plot; possession May 1. W. P. Ross, 25 West 43d St., New York. Tel. 0780 Murray Hill.

WHITE PLAINS
6 rooms and bath in 2-family house, fine neighborhood, all modern improvements, convenient to schools, station, trolley; rent $100 month.
R. FRANKLIN HULL,
17 Orawaupum St., White Plains, Tel. 2660-1.

FOR long term lease, furnished at $450 monthly, unfurnished, $350, beautiful tapestry brick house, 10 rooms, 3 baths, tiled kitchen and verandas; every conceivable improvement; strictly modern house; hill top view; convenient to Grand Central; vicinity Bronxville. Lawrence H. Tasker, 154 Nassau St. Beekman 4500.

DIRECT from builder, exclusive section Mount Vernon, Colonial stucco, 7 rooms, bath, sun parlor, open fireplace, double oak floors throughout; price $12,500; cash $3,500. R. R. RAGETTE, Phone Hillcrest 2136.
16-18 East 1st St.,
Mount Vernon, N. Y.

MODERN, attractively furnished house; 10 rooms, 3 baths; in 3 acre park; fireplaces and sleeping porches; two-car garage; vegetable garden; convenient to station and beach. Dr. Dublin, Mamaroneck, N. Y. Tel. Mamaroneck 156.

### New York State For Sale.

THE HOME BARGAIN OF THE YEAR.
Village home on west shore Hudson; magnificent view river, mountains; commuting distance from New York, near station; splendid roads, schools, churches and stores; 4 acres; 12 rooms, slate roof, oak floors, 3 baths, steam, electricity, 5 fireplaces, glassenclosed piazza, billiard room; conservatory, garden, tennis court, garden, 90 fruit trees, shooting, fishing; value $35,000; owner leaving, take $18,500 until May 15; no less; no trades; part cash; photos, full particulars. Ward, owner, 309 Fulton St., Jamaica. Phone 0079 Jamaica, or Sunday 171W, Stony Point.

HOUSE, 6 rooms, 140 miles distance; brook, orchard, acreage; sale, $725. George F. Archer, 10 East 43d St., Vanderbilt 5084.

### New York State For Rent.

LAKE MAHOPAC—Putnam County, N. Y., 8 rooms, 4 master bedrooms, 2 baths, porches; garage; all conveniences; acre of land 200 yards from lake with dock and water privileges; $1,200 May 1 to Oct. 1. Address owner, J. N. Trainer Jr., 233 East 62d St.

LARGE, new nine-room house, all improvements, sun parlor, large veranda, overlooking river falls; shade, garage; only out; rental $400. Box 278, Montgomery, N. Y.

## HOUSES AND ESTATES.
### New Jersey For Sale.

BOGOTA—Ideal six room suburban home; every improvement. Petersen, 32 Nassau St., N. Y. C. John 2904.

ENGLEWOOD—The four residences briefly mentioned in this ad. are homes of superior excellence, perfect in all appointments, the very best in our town; $80,000, $75,000, $100,000, $150,000; ample grounds with each; for sale only.
E. Weatherby & Co. Englewood, N. J.

HILLSDALE—3 rooms, bath, heat, gas, barn, poultry house; 3 acres; $7,500; terms. Mrs. A. J. Higgins, Hillsdale, N. J. Tel. Westwood 92.

JERSEY CITY, N. J. (St Sherman Place)—House for sale in most select residential section of Jersey City; 11 rooms, electric, gas, bath, hot water heating; plot 50 by about 125 feet; price $19,000; 23 minutes New York City; fare 11 cents; by personal appointment only. Alex Bartsch.

MONTCLAIR corner lot, six rooms, bath, steam heat, every improvement, restricted section; $11,000. Corl, 2263. Montclair 0447.

AT PLAINFIELD—NEW JERSEY—10-room frame dwelling with complete and modern labor-saving equipment, 4 master's bedrooms, 2 baths with shower on second floor; 2 bedrooms with running water on third floor; hot water heat, thermostat regulator; electric light; automatic gas range, electric washer; awnings and storm sashes; 2-car garage, electric lighted; crushed stone driveways; grounds laid out with choice shrubs and perennial flowers; conveniently located for railroad, trolley service, shops, schools and country club; $14,000 to quick buyer and proper party for the neighborhood. Phone Mr. Hurst, 5000 Bowling Green.

RIDGEFIELD PARK, N. J.—6-room house and garage; practically new; two enclosed porches; hardwood floors; 30 minutes to New York; easy terms; best location in the park; bargain; owner moving to Chicago; immediate possession. M 485 N. Y. Times Brooklyn Branch.

RIDGEFIELD PARK—Send for Baldwin's bargain bulletin; contains price, photos, description, terms. JOHN A. BALDWIN, opposite station.

RIDGEWOOD—The Garden Spot of New Jersey. I have several attractive houses and bungalows, all improvements, convenient station and schools; train service excellent; moderate prices, reasonable terms. A. J. Devoe, 415 Prospect St., Ridgewood, N. J.

RIDGEWOOD—New bungalow, 7 rooms, bath, all improvements; $8,000, $2,500 cash; others; booklet, list. Herbert D. Payne, 21 North Broad St., Ridgewood, N. J.

RIDGEWOOD, N. J.—Finely constructed home of six rooms and tiled bath; steam heat; oak floors; every improvement; $9,000; cash, $2,000. J. S. Mittag Jr. Realty Co.

SUMMIT, N. J.
$6,500—Conveniently located home; 6 rooms; oak floors; steam heat; lot 50x163; easy terms.
$12,600—Modern 8-room home; choice section; fine ground plot; flowers and garden.
$18,500—High section; 8 rooms, 2 baths, garage; PRE-WAR built; exceptional location.
Office Open All Day SATURDAY.
EUGENE JOBS-H. F. BECK CO.
Realtors. Opp. Sta. Summit, N. J.
Tel. 462; Night Phone 1477-J.

WEST END, N. J.—Will sacrifice my beautiful home, containing 9 rooms, 2 baths, for quick sale $20,000; 20 rooms 4 baths, phone, electricity; private beach on ocean front; plot 100x200; each room elegantly furnished; 4-car garage. Phone Morningside 8664.

FULL PRICE $7,000; cash $1,500, buys up-to-date Craftsmen home; gas electricity heat, open fireplace, decorated, screened, large plot, garage, paved street; near station, stores and school; owner going West; acc. quickly, call today or write for photo. Hallberg & Longfellow Inc., Builders, offices opposite stations, Ridgefield Park and Bogota.

NEW JERSEY HOUSE BARGAIN.
Six rooms and bath; plot 60x120; property fully improved, water, gas, electricity, steam heat; restricted neighborhood; churches and schools; 20 minutes to station; 30 minutes to N. Y.; price $7,800. Other bargains, act quick. Write, phone or call, Carl Stridsberg, 461 8th Av. (at 34th St.), Room 1402. Longacre 3866.

TO SUBURBAN HOME-SEEKERS
It will interest the alert home-seeker to know why Ridgewood has 2,000 commuters; why there is no manufacturing, but all homes. This and other information given free in a booklet sent upon request. Address Secretary, Box 123 Ridgewood, N. J.

SEND FOR PHOTOS OF THIS
new semi-bungalow at West Norwood, N. J., 45 minutes to 42d St.; 5 rooms and bath, on large plot; all modern improvements; 15 minutes station; price $6,700, cash $1,000; balance $50 a month. George Moeser, 816 West 42d St. Phone Longacre 0630.

MAKE OFFER—MUST SELL.
Beautiful Craftsman bungalow, tastefully decorated; all improvements; large plot; 30 minutes from West 42d St. W. P. Ross, 25 West 43d St., N. Y. Tel. 0780 Murray Hill.

COTTAGE near Golf Course—For sale, seven-room house, at Haworth, N. J., facing golf course; every convenience, lovely property; easy terms. See Postmistress Cowan at Haworth.

3-ROOM bungalow, water and gas, sink and tubs; plot 50x140; price $2,000.
C. R. FRIIS,
135 Main St. Hackensack, N. J.

A FEW choice bargains in houses from $6,000 to $12,000; full particulars and terms. Suburban Construction Co., 310 Central Av., Leonia, N. J.

ATTRACTIVE booklet Rutherford-Lyndhurst homes; bargain list free. Write Nicholson, Lyndhurst, N. J.

## HOUSES AND ESTATES.
### New Jersey For Sale.

ATTENTION.
If your rent is $60 a month, you can move into one of our pretty English Colonial homes, having 6 rooms, bath, electric, sun parlor, open fireplace, steam heating, laundry, interior decoration to suit purchaser; garage, &c., large plot 75x130; paved streets; near station; price $8,750; $1,500 cash; send for photos.
CARLSEN & ALLENBORN, INC.,
"BUILDERS OF QUALITY HOMES."
Harrington Park, N. J. Tel. Closter 198.

MILLIONAIRE'S HOME, $18,500.
12 rooms; former home of a king of finance; completely furnished as befitting the home of a millionaire; he paid $65,000 for it originally, including a 2-car garage with 5 living rooms. I will sell it for $18,500; the greatest bargain on the Jersey coast. Owner Mr. Kay, 942 5th Av., New York, care of Hudson Bay Fur Co. Phone Fitzroy 3096.

HANDSOME HOME—Semi-Colonial design, twelve rooms, large living room, fireplace, solarium, quartered oak floors, tapestry-covered walls; garage with living quarters; grounds 200x350; landscape gardens; fruit, flowers, vegetable gardens; high location, beautiful view; built before high cost; will sell on same basis. D. W. Baldwin, 17 Hillcrest Road, Caldwell, N. J.

5-ROOM house, corner plot, 75x150; steam heat; bath, electricity, sun porch, open fireplace, large garage; living room 14x19; lowest tax rate in Bergen Co.; bargain; price $9,000; terms.
C. R. FRIIS,
135 Main St. Hackensack, N. J.

### New Jersey For Rent.

DEAL, ELBERON,
HOLLYWOOD, WEST END.
Choice furnished cottages for rent.
WARDELL & BURKE, WEST END, N. J.
Elberon office, next to Post Office.

RED BANK.
For rent for season, June 1st to September 15th for $210 furnished; house finely located and near the river at Red Bank; six (6) rooms and bath, modern improvements. Apply John H. Gregory, 87 Broad St., Red Bank, N. J. Telephone call 474.

DUTCH Colonial, antique features, built 1900; all improvements; 5 fireplaces, 2 baths; acreage; one hour. Norwalk 794-S or Stuyvesant 7459. Y 2270 Times Annex.

FREE list of houses for sale and rent. Write Van Winkle Co., Rutherford, N. J.

### Cut-out—New England For Sale.

NORFOLK—Residence sale, $12,000, rent $950.
BERKSHIRE PROPERTIES,
GEORGE F. ARCHER, 10 EAST 43D ST.
Vanderbilt 5084.

BEAUTIFUL ENGLISH HOUSE, 12 ROOMS 3 BATHS; OAK PANELLED LIVING ROOM, MAID'S SITTING ROOM, DETACHED GARAGE WITH QUARTERS; BATHING, TENNIS, GOLF; $36,000. BOX 502, STAMFORD, CONN.

### Connecticut—New England For Rent.

ATTRACTIVE HOMES, furnished and unfurnished; Summer and all year; village, shore and inland; sale and rentals, in great variety of size and price; rentals $400 to $5,000. Write E. J. Strout, Inc., Rowayton Av., Rowayton, Conn. Phone Norwalk 1607, New York phone Beekman 4211.

FOR RENT—Sound water front, eight rooms, baths furnished, all improvements; $1,000; 10 minutes to New York. Mrs. L. M. Mosier, Rowayton Av., Rowayton, Conn. Phone 1607 Norwalk.

### Other Sections For Sale.

FOR SALE.
Forty-acre estate, situated on Lake Christopher, Woodstock, Maine; overnight trip from New York; in first-class condition; house, having 19 rooms fully furnished; very exclusive; for camp, Summer school or private retreat; agents protected. Communicate with Louis Schulman, 465 Bronx St., City.

## HOUSES AND ESTATES WANTED.

WE HAVE cash buyers for one, two and three family houses in the Bronx and Manhattan; submit details to Bertrand & Co., 1 East Tremont Av. Phone Bingham 0707.

WANTED to rent, large kennel quarters with home attached, for keeper, in Long Island, within commuting distance of city; must be modern and in good condition; give full details in reply. Address E. T. M., P. O. Box 64, Trinity Station, New York City.

WANTED—Several private houses, suitable for furnished rooms or alterations; price must be right. R. A. McEntee, 546 West 113th.

ONE or two family house; modern improvements; set about 50x100; Inwood section or vicinity; give full particulars. S. P., 264 Times.

BETWEEN East 60s and 80th St., brownstone. E. F. Curley & Co., 309 Fifth Av.

HAVE buyers for flats, dwellings; send full particulars. Preisinger, 157 East 47th.

PRIVATE house, west side, 72d to 110th; immediate occupancy; $5,000 to $10,000 cash. J 17 Times.

PAINTING, paperhanging, plastering done reasonably. Paul, 267 West 54th. Phone Circle 1196.

WANTED, to rent 2-family house, West Bronx. A. Mercurio, 21 West 141st.

DOCTOR will buy small private house, below 160th. Kuba, 61 East 58th.

## SUMMER HOMES
Rate, 55 Cents Per Agate Line.

### Long Island For Sale.

LONG BEACH House, stucco; nine rooms, two baths; near station; $14,500, Cash $3,500. Phone Clarkson 0435.

ALL YEAR BUNGALOW.
Bayshore, 4 rooms, bath, gardens, $500 cash. Suite 910, 15 Park Row.

### Long Island For Rent.

BELLE HARBOR.
Ocean front cottage for rent for the Summer at Belle Harbor, 9 rooms and 2 baths, sleeping porch and double garage, from June 15 to Oct. 1; rent $1,000; also apartments and cottages at Rockaway Park, Belle Harbor, Neponsit. "Quality homes at reasonable prices."
BEACH-GAZAN CO.,
217 Beach 116th St., Rockaway Park, N. Y.

FAR ROCKAWAY—Inspect after 2 P. M. furnished boarding house, 1,708 Rue Feliz, or phone Elder, Cortlandt 4626.

FREEPORT—Beautifully furnished home for year; 40 minutes from city; 10 rooms, 4 baths, 2-car garage; 5 minutes to station; near golf, bathing; every convenience; adults preferred. Telephone Freeport 1274. Rent $3,000; Summer and Winter resort.

LONG BEACH—To let, furnished, 6-room bungalow, $850; unfurnished, $650; also for sale on easy terms; lots for sale on easy terms. Long Beach City Realty Co., left of station. Post Office Box 58, Long Beach. Telephone 696 Long Beach.

LONG BEACH—Attractively furnished 8-room cottage; all improvements; near ocean. Phone Audubon 6680, Apt. 55.

LONG BEACH (proper)—Beautiful furnished bungalow, near Nassau Hotel. Phone Jamaica 4195.

NEPONSIT—Beautiful bungalows, furnished; take electric car at Rockaway Park to office, corner 144th St. and Newport Av.

PATCHOGUE—Will let Summer home; bathing, bathing, open fireplace, double sash to Sept. Telephone Hurd, 10-4, Chelsea 671.

PORT WASHINGTON—Seven-room cottage; rent season; improvements; double garage. H. H. Rice, 18 Herbert Av.

ROCKAWAY PARK, L. I., 116-10 Boulevard —Five-room furnished apartment; private porch. Belle Harbor 0531.

ROCKVILLE CENTRE, L. I.—Beautiful furnished ten-room house, finest residential section, rent for $2,400, four months, June 1 to Oct. 1. Box 231, Rockville Centre, N. Y.

To Rent or For Sale
At Port Jefferson, North Shore, L. I.
BEAUTIFUL SHORE FRONT.
100 feet on harbor. House 40 feet square, 2 master bedrooms, living room and store, porch; 2 baths; all improvements. Rent $1,500 fully furnished, including linen and silver.
STEPHEN YATES, 47 W. 34th. Fitzroy 0255.

### Westchester County For Sale.

RYE, N. Y.—For sale, one-half acre, overlooking golf course; brick house containing four master bedrooms, two tile baths, maid's room and bath, two open fireplaces, screens and shades throughout; near beach and station; must sacrifice; principals only. Y 2211 Times Annex.

### Westchester County For Rent.

PORT CHESTER—Furnished 7-room house, 3 bedrooms; garage; tennis, golf adjoining; May to October, $200 per month. L. Brown, 51 Park Av. Tel. 0023 Port Chester.

FURNISHED BUNGALOWS
FOR RENT IN RYE.
Attractive bungalows from $500 to $900 at Rye Beach and Oakland Beach, furnished for the season; all improvements.
CHAS. S. FAULKNER,
Office Facing Rye Railroad Station.
Telephone 123 Rye, N. Y.

### Westchester County For Rent.

BUNGALOWS, MOHEGAN LAKE, N. Y.
RENTED OR SOLD ON TERMS.
Beautiful wood

**Apartment Houses and Hotels FOR SALE**
Advertised Today

**OFFICES.**
Manhattan—Bronx For Rent.
Continued From Preceding Page.

HUDSON TERMINAL—Share my office with party having office assistant. Room 4062.

LIBERTY ST., 120—Sunny office, 345 month; large space, $104.17. Room 606.

LOEW BUILDING, Times Square—Light, airy office; stenographer, telephone. D 448 Times.

TIMES SQUARE SECTION—Well-furnished suite of four offices. Flynn, Bryant 5144.

VANDERBILT AV. BUILDING,
Nos. 244 and 424 E. 46th St.
Small and large suites; attractive rentals; direct entrance subway and Grand Central.
J. CLARENCE DAVIES, INC.
41 East 42d St. Vanderbilt 0178.

WILLIAM ST., 84—Desirable private office or desk room to let; stenographer and phone service available. Room 407.

DOCTORS—DENTISTS
2,025 Broadway, 70th—81st.
Offices, single and suites, specially adapted for physicians and dentists, from $50 per month for a small, light office.
See MR. TURNER, in Renting Office.

SMALL OFFICES.
Desirable Units.
Moderate Rents.
BOSCH BUILDING,
17-23 West 60th St.
Apply Room 724.

EXCEPTIONAL OPPORTUNITY.
Attractive investment, banking brokerage or law office in Wall St. near Broadway; new building, daylight, good outlook; 800 square feet; sublet three-year lease from May 1st. Telephone Mr. Taft, 3759 Bowling Green.

OFFICES
GRAND CENTRAL ZONE
500 sq. ft. and up
BAUER, MILBANK & MOLLOY, INC.
31 East 42d St. Murray Hill 1660.

OFFICES.
Low Rents.
236 West 55th Street,
at Broadway.
Also a few completely furnished.

BEAUTIFUL offices, divided by mahogany and glass partition, 485 sq. ft.; rent $2,400; no reasonable offer refused; additional space, 325 sq. ft., $75 monthly. 300 Madison Av., corner 41st. Room 504.

SUITE of Offices, Knickerbocker Building—1,800 square feet, elegantly furnished; telephones; light, airy; will sublease and sell furniture. 911 Knickerbocker Building, 102 West 42d.

TO LET.
On Fulton Street, desirable office in private building; about 320 sq. ft.; moderate rent for good tenant. H 673 Times Downtown.

OFFICES—3 EAST 17TH ST.
BYRNE & BOWMAN,
Rent a Month Up.
30 East 42d St. Vanderbilt 2371.

OFFICES—42d St., near Broadway, second floor, front, with show windows; rent $1,200 and larger space $2,000. E. M. Van Winkle, 152 West 42d St. Endicott 1077.

DESIRABLE front, light offices, suitable for dentist, chiropodist, showrooms, &c., on 42d St., between Broadway and 6th Av. Phone Morn. 8703 for full particulars.

LIGHT private office in attractively furnished lawyer's suite; congenial surroundings. Room 806, Canadian Pacific Building, 342 Madison Av.

SPACE in hotel, suitable for real estate or doctor's office; street and lobby entrance; rent reasonable; will give lease. Hotel Cecil, 210 West 118th.

APPROXIMATELY 150 feet desirable office space to let; stenographer and phone service available. Room 407, 68 William St.

TO RENT desirable light offices convenient to New York Produce Exchange. If interested apply 305 Produce Exchange.

WILL sublet to responsible party desirable outside office, May 1. Apply Room 1854, 50 Church St. Phone Cort 3136.

ATTRACTIVE furnished and unfurnished offices, uptown, downtown; immediate occupancy. Helm, 52 Broadway.

OFFICES, desirable location, $20 up; telephone accommodations; messages received by operator. 39 East 27th.

PUBLIC STENOGRAPHER office, furnished, for rent reasonable. 907 Brokaw Building, Times Square.

LOW RENT; LIGHT OFFICES; HIGH-CLASS BUILDING, AT 160 BROADWAY, ROOM 1209.

MAHOGANY furnished suite; high-class building, Grand Central zone; sublet. Vanderbilt 0854.

PRIVATE office, sublet furnished; telephone 154 Nassau St., Room 816. Beekman 1820.

OFFICE, private, furnished, 79 Wall, Room 502; phone service. Bowling Green 1998.

HAVE TIME HUNTING OFFICES.
See Agent, 1 Madison Avenue, Today.

OFFICES, large, small; also skylight studio room. Apply Supt., 118 East 28th.

OFFICE to let, 150 square feet; rent $47.50. Room 1108, 1,133 Broadway.

PRIVATE OFFICE to let, also desk room. 302 Bway, Room 608.

OFFICES—$40 up; 12 Liberty St. Inquire 1st floor, or Bryant 7124.

OFFICE—Private service optional. 16 West 46th St., Suite 502.

**DESK ROOM**
Manhattan—Bronx For Rent.

24TH, 234 WEST—Desk room, telephone service. Room 1. Longacre 2157.

42D ST., 7 EAST—Desirable desk in furnished office. Room 310.

BROADWAY, 1,700—TRINITY (AT COST). Unusual opportunity; permanent tenants only. Apply Room 902.

GRAND CENTRAL ZONE, Barden Building—Desk space, stenographer. Telephone Vanderbilt 8858. References.

HUDSON TERMINALS — Desirable desk space or private office; all conveniences. Cornelius Loder.

LIBERTY ST., 136—Desk room in large light office; reasonable. Apply Room 201.

DESK room with desk phone and switchboard service; first floor; skylight; professional men, architects, illustrators; Fifth Av.; quiet, select. 5 West 16th St.

FIFTH AV., 500-511, SUITE 206.
Desk room; exceptionally fine office. MAIL AND TELEPHONE SERVICE.

DESK ROOM, all facilities, $25; mailing privilege, $5. 200 Broadway, Room 210.

DESK ROOM or mail privilege; ideal location. See us. Suite 339, 30 Church St.

DESIRABLE desk space, with service, $40; private office, $60. 500 5th Ave.

DESK ROOM, $15, with full service, mailing privilege, $5. Kerfut, 321 Broadway.

DESK ROOM, skylight, $8 up. Chelsea 3837, 5 West 16th St.

**BUSINESS PLACES (Miscellaneous)**
All Sections For Rent.

47TH, 20 EAST—Elevator; small and large studios and offices. Plaza 0351.

A VALUABLE SUBLET
IN TIMES SQUARE SECTION.

An entire floor running through block, about 14,000 square feet; light on all sides, best equipment and service, passenger and freight; excellent situation for large office, headquarters, or for show room and sample purposes; will rent entire space; lease expires 1927.

PHONE PENNSYLVANIA 1830
OR WRITE M 381 TIMES.

SUBLET complete cleak plant, 14 machines, also show rooms, immediate possession. 129 West 22d, 3d floor.

**BUSINESS PLACES WANTED**

WANTED, to share furnished office, partitioned, with stenographic service in Grand Central District. Write Gross, 35 East 30th.

WANTED—Cafeteria location. J 102 Times.

WANTED to buy or lease one or two story building, good traffic neighborhood. S 670 Times Downtown.

LOFT wanted, about 10,000 feet, east, above 14th. Constant Co., 115 Broadway, Rector 4093.

FURNISHED office, financial district; three rooms, 500 feet. H 669 Times Downtown.

DESK space; between Chambers and Rector Sts. Morris, Room 830, 253 Broadway.

**APARTMENTS TO LET.**
Furnished—East Side.

57TH AV. AND 58TH ST., Facing Central Park; four-room apartment, attractively furnished; living room, 23x30; owner leaving town; lease to Mr. Euler & Baldwin, 15 West 47th St. Vanderbilt 5015.

10TH ST., 111 EAST (St. Mark's Development)—Two rooms, bath and kitchenette; telephone service; garage; $100 per month until Oct. Williams. Telephone Superintendent, Orchard 0760.

17TH, 100 EAST—Attractively furnished, 2 large, bright, airy rooms, bath, complete little kitchen; $125. Stuyvesant 5907.

**APARTMENTS TO LET.**
Furnished—East Side.

81ST, 22 EAST (The Hampton)—Attractive apartment, 3 rooms and bath, with service; reasonable.

81ST, 130 EAST—Corner, 5 attractive outside rooms. Fischer, Madison Square 9396.

81ST (Lexington Av.)—One room, bath and kitchenette, $45. Bluyvesant 5728.

87TH, 114 EAST—Charming, complete, artistically furnished apartment, 2 bedrooms, living room, kitchen, Victrola, abundance light, air; reasonable. Private. Evenings, Vanderbilt 8191, after 12.

90TH ST. (Park Av.)—Private elegant floor, 6 large, sunny rooms, kitchen, bathroom; bachelor; couple; six months; exceptional servant would remain. Murray Hill 6792.

45TH ST., 5th Av.—Two large rooms, fireplace, grand piano; exceptional furnishings; $100 month to September; references. Murray Hill 2236.

46TH ST. EAST—Owner going abroad will rent elegantly furnished apartment, two rooms, foyer, bath, &c., at great sacrifice. Telephone Vanderbilt 9061.

40TH, 146 EAST—To rent, furnished, 2-room apartment, until Sept. 1; $125 a month. Can be seen by appointment. Vanderbilt 2088.

40TH ST., EAST—Beautifully furnished three-room elevator apartment; silver, linen, grand piano; exceptional bargain; $950, or offers to Oct. 1. Telephone Plaza 1166.

40TH—Exceptional bargain; delightful 3-room elevator apartment; complete home. Vanderbilt 9430.

50TH—Apartment, two rooms, kitchenette, bath; piano; $115. Etherson, 28 West 45d.

50'S (Park Av.)—8 rooms, 3 baths, high-class building. Plaza 7995.

51ST, 153 EAST—Four rooms, bath; kitchen; very nicely furnished; refined, responsible people. Phone Plaza 0646 or 5075.

52D, 34 EAST—Going abroad; sublet immense studio; also two-room apartment; beautifully furnished, grand piano; elevator; private telephone, maid service; meals served in apartment when desired; equal best hotels at half their prices; monthly, or till October; great reduction, $150, $300.

60TH, 111 EAST—Architect's 6-room duplex apartment; beautifully furnished; unique glass-enclosed pergola; dining room containing flower-beds and fountain, large Biltzbahan living room, 4 bedrooms, 3 baths and servants' toilet; from May 1 to Sept. 1; $400 per month. Telephone Plaza 8466.

60TH ST., 18 EAST—Single, double, 3 rooms, bath; day, week, month, year; special rate, San Jacinto Hotel.

61ST ST., 252 EAST—2 bedrooms, living room, kitchenette; $115; 24 floor. Newlin, at Broadway.

66TH, 38 EAST—Beautifully furnished apartment, kitchenette, maid service; unusual.

75TH—Apartment, two rooms, kitchenette, bath; $100; bargain. Etherson, 25 West 42d.

81ST, 118 EAST—Six-room apartment, until October. Butterfield, 2807. Behr, Supt.

86TH—Apartment, two rooms, two baths, piano; $150. Etherson, 25 West 42d St.

88D ST. AT MADISON AV. (Hotel Ashton)—Hotel service; homelike rooms with baths, $15 up; without, $12 up; suites consisting of bedroom, sitting room and bath at rates in proportion; exceptional service; convenient to all transportation; close to Park.

EVERGREEN AV.—Five-room apartment, to Oct. 1, $65. Phone Underhill 1151.

GRAMERCY PARK (20 Irving Place)—Sunny apartment, large living room, bedroom, bath, kitchen; silver, linen, elevator, telephone, reasonable.

MADISON AV., 747—3 rooms, bath, kitchenette; reasonable. Wyckoff, Murray Hill 8395.

MADISON AV., 536—Exceptionally artistic two rooms, bath, private phone; concession to desirable tenant; references required; seen any day except Sunday. Hawkinson.

MADISON AV., 380—Especially attractive 4-room apartment; Steinway furnished or unfurnished.

PARK AV., 67—May 1 to Oct. 1, two large rooms and bath, beautifully furnished; restaurant and maid service in building; new modern apartment house. Mr. D.'s apartment. Apply Supt.

PARK AV., 885—Attractive furnished large studio, dining alcove, kitchen, bedroom, with 4 windows, for $140. Rhinelander 2543. Woodward.

TWO ROOMS, beautifully furnished, southern exposure, 10th floor, on 5th Av.; high-class house; $175 monthly. For appointment phone Fuller, Stuyvesant 0946.

APARTMENTS of quality, personally inspected. Consult Rube, 61 East 59th. Plaza 7365.

I HAVE many attractive furnished apartments for the Summer. Helm, 52 B'way.

**Furnished—West Side.**

87TH, 18 WEST—Very large studio, kitchenette, bath; references. Varese, Spring 7923.

107TH—Apartment 4 rooms, bath, grand piano; $120. Etherson, 25 West 42d.

111TH ST. (between 5th and 6th Avs.)—Furnished apartment consisting of 3 large rooms, bath and kitchen; elevator exceptionally light; fully furnished; until Oct. 1 or longer. C 320 Times.

111TH, 270 WEST—Charming 3-room apartment, kitchen; excellently furnished; linen, silver, china; very large living room; light and quiet; until October; $125. Garrett.

12TH ST. WEST—Four rooms, bath, elevator; attractive; express subway. Chelsea 9546.

14TH, 351 WEST (Greenwich Village section)—Artistically furnished small apartment, exclusive; 2 light rooms, kitchenette, bath, Victrola; private telephone; $75, including light, silver, linen; bargain; worth investigating. 2-6.

20TH STREET, WEST—Four rooms, kitchenette, foyer; modern, reasonable; would divide right parties. Meyer, Barclay 9002.

**Furnished—West Side.**

50TH, 100 WEST—Handsomely furnished, seven-room apartment on seventh and twelfth floors; overlooks Central Park; Silver and linen; two large balcony. Apartment 11B. Phone Circle 8900.

61ST, 10 WEST (corner of Broadway, Hotel Pasadena)—Beautifully furnished 7 and 3 room suites with private bath, overlooking Central Park; $35 and $50 weekly, $150 to $250 monthly. Phone Columbus 7121.

35TH ST., 138 WEST—Two furnished studio apartments, one 20x20 room, north light; entry, bath; the other 2-room apartment, tub and bath; high class building; very accessible location; rent $90-$100, or lease. Columbus 5324.

69TH, 14 WEST—VERY LUXURIOUSLY FURNISHED 2 LARGE ROOMS, PRIVATE BATH, COMPLETE SEPARATE KITCHEN, COMPLETE HOUSEKEEPING; WEEKLY, MONTHLY; REASONABLE.

69TH ST. 19 WEST—CONGRESS HOTEL—Suites and two light-class apartments, furnished and unfurnished; special rates.

69TH ST., 245 WEST—6 AND 3 ROOMS, BATH AND KITCHENETTE; $70 UP; REFERENCE.

70TH, 114 WEST—Beautifully furnished 5-room apartment, real kitchen, double windows; ideal for Summer; highest class elevator apartment. 5D. Endicott 4690.

70TH, 245 WEST—From May 15, 5 light, attractive rooms, telephone, elevator, electric light; rental $125; references. Inquire Apt. 5C.

71ST ST., 167 WEST—Beautiful, newly furnished 3 rooms and bath; all modern improvements; $110 up.

71ST, 31 WEST (HOTEL JOYCE)—ONE, TWO ROOM SUITES; $15 WEEKLY, $60 MONTHLY.

72D ST., 342 WEST (Royalton Apartment Hotel)—Attractively furnished two-room suites, bath; hotel service; restaurant; by month or year, from $115 per month up. Endicott 7041.

73D, 118 WEST (HOTEL EARLTON)—VERY DESIRABLE TWO ROOMS, BATH; PRIVATE HOTEL SERVICE; WEEKLY AND MONTHLY.

72D, 30 WEST—LUXURIOUSLY FURNISHED 2-3 KITCHENETTE APARTMENTS, PRIVATE PATH, COMPLETE KITCHENETTE; WEEKLY, MONTHLY.

72D, 152 WEST—Rent or sale, beautiful home, furnished by decorator, grand piano, 7523 Endicott.

72D, 314 WEST—Beautiful large room, kitchenette, bath; clean; continuous hot water.

**72D ST. AND BROADWAY,**
**HOTEL ANSONIA**
Leaving for Europe, will sublease apartment, 5 rooms, 2 baths; full hotel service included, until Oct. 1. Call Cortlandt 5607.

73D, 140 WEST—HANDSOMELY FURNISHED 2-ROOM SUITES, PRIVATE TILED BATH, SEPARATE KITCHEN; WEEKLY, MONTHLY; REASONABLE.

74TH—3-room apartment, grand piano, Victrola, magnificently furnished, $125. Endicott 4766.

74TH, 55 WEST—Two rooms, kitchenette, bath; silver, linen; reduced. Inquire Supt.

76TH, 312 WEST—Going California; immense studio, 2 3 room apartment, beautifully furnished; kitchenette, elevator, telephone, maid service; meals served in apartment when desired; monthly or till October; great reduction.

76TH, 340 WEST—Furnished apartment for sale; three rooms, bath, high class; with or without privilege of taking over lease until Oct. 1; an unusual bargain. Apartment 3GW. Telephone Endicott 8814.

76TH, 46 WEST—5 rooms, bath, beautifully furnished; reasonable. Supt. on premises.

77TH, 10 WEST—VERY LUXURIOUSLY FURNISHED ENTIRE FLOOR; PRIVATE TILED BATH, LAVATORY, SHOWER, KITCHENETTE; COMPLETE HOUSEKEEPING; ELEVATOR; MONTHLY OR LONGER.

77TH ST. AND BROADWAY (Hotel Belleclaire)—Furnished suite of two rooms and bath, overlooking Hudson River; newly decorated, parquet floors.

77TH, 50 WEST—Sublet, Manhattan Square Hotel, 4 large bright rooms and bath; sacrifice, $175. Endicott 8482.

79TH—Beautiful 8-room apartment; river view; Summer months; $125. Endicott 6540.

79TH, 215 WEST—Six rooms; elevator; ideal home; bath. Inquire 6-A Riverside.

606 (Broadway-West End)—Distinctively furnished second floor, bath, small kitchen; private telephone; continuous hot water. Schuyler 1958.

80TH, 102 W—HOTEL ANDERSON, 1, 2 ROOM SUITES; REASONABLE.

81ST ST., 51 WEST (Hotel Colonial)—Newly decorated, furnished, 1-2-3 outside rooms; private bath; elevated, surface cars, subways; $17.50-$22-$40 weekly; complete hotel service; restaurant.

81ST, 157 WEST—Two rooms, bath kitchenette; reasonable to right party. For particulars call Schuyler 4763.

83D, 60 WEST—One or two-room furnished apartment, bath, complete kitchenette.

84TH, 331 WEST—Entire floor, 3 rooms, bath, kitchen; sublet 2 years.

86TH ST., 17 WEST—Two rooms, kitchenette, bath; nicely furnished; very reasonable.

88TH, 103 WEST—Suite three front rooms; private entrance; gentlemen. Riverside 8695.

90S—Attractive 5-room front elevator apartment; sacrifice Summer; $100. Endicott 6540.

91ST—5 rooms, front; elevator, piano, Victrola, magnificently furnished, $145. Endicott 1278.

91ST (Broadway)—Two, three, six rooms, well furnished; elevator. 145 Broadway.

91ST, 324 WEST—Kitchenette apartment, elegantly furnished; silver, linen; reasonable.

92D, 60 WEST—NEW HOUSE, JUST COMPLETED; TWO ROOMS; $175; MAID AND VALET SERVICE.

92D, 214 WEST (Apt. 4F)—Seven room, exceptionally furnished. May-October; $200.

93D (680 West End)—Four spacious rooms, 2 bedrooms (twin beds), real kitchen; appointments insure every comfort. Thayer.

94TH, 315 WEST—Front 6-room apartment; elevator; well furnished; desirable. 4-D.

95TH (Riverside Drive)—Room, southern exposure; electricity, grill, $60. Telephone Riverside 8006.

95TH (2,534 Broadway), "Ordway"—1, 2, 3 rooms, bath; service. Riverside 4758.

**98TH ST., 505-511 WEST.**
Housekeeping apartments, 2 rooms, bath, kitchenette, attractively furnished; comfortable, complete; equipped for housekeeping, including maid, linen, electricity; $100 per month; also weekly.
**ROOMS TO SUBLET;**
4 rooms, bath, with regular kitchen; front; all outside rooms; all improvements.

98TH, 6 WEST—Four beautiful furnished rooms, sublet for 6 months; $95; steam heat, electricity, telephone; business couple preferred; references. Clarkson, 1494. Peterson.

100TH ST., 314 WEST, N. Y. C. (Apartment 30)—Sublet completely furnished or unfurnished, June to end of lease in October, seven-room apartment overlooking Hudson; three master's bedrooms, two baths.

100TH (Near Riverside)—Magnificently furnished, large, sunny rooms, bath, apartment; sacrifice. Endicott 0196.

101ST, 311 WEST—LUXURIOUSLY FURNISHED 3-ROOM FRONT KITCHENETTE SUITE; COMPLETE HOUSEKEEPING; PRIVATE BATH; WEEKLY, REASONABLE.

104TH ST., 313 WEST—Beautifully furnished 3-room apartment, including real kitchen; baby grand, Aeolian Vocalion; reasonable. Clarkson, 1495.

104TH, 216 WEST—Parlor bedroom, kitchen; separate entrance; suitable professionals or 2 gentlemen; privileges; maid service. Spencer.

104TH, 306 WEST—Elegantly furnished, entire first floor, three rooms, kitchenette, bath, shower, private telephone; owner's residence; references.

104TH (2,781 B'way)—Beautifully furnished 6-room apartment; elevator building; $150.

106TH ST., WEST—3 rooms, 3 baths, well furnished apartment to let for Summer months; all outside rooms. Telephone Academy 5813.

**106TH ST. (215 Manhattan Av.)—**
2, 3, 4, 5, 6-room housekeeping apartments, silver and linen, elevator, $70 up; references essential. Main office, 215 Manhattan Av. Open evenings, all day Sunday. Academy 1647.

**106TH, 107 WEST.**
PRE-WAR PRICES.
Two, three rooms, high class, $70 up. Academy 1611. Open 8 A. M. to 6 P. M.

**110TH ST. AND COLUMBUS AV.,**
**THE CATHEDRAL PLAZA.**
High-class furnished apartments of two and three rooms, with kitchenette and bath, $80 and $100 up. Phone Academy 0618. Open every day from 8 A. M. to 8 P. M.

110TH, WEST—7 rooms, 2 baths, 12th floor; three wonderful exposures; very accessible location; completely and beautifully furnished for Summer; radio; reasonable. Academy 5233.

116TH—Five rooms, opposite Columbia; four months longer; $125. K 526 Times.

**118TH, 210 WEST (HOTEL CECIL)—ATTRACTIVE ONE, TWO ROOM SUITES, WITH, WITHOUT BATH; SPECIAL WEEKLY RATE; FULL HOTEL SERVICE.**

**121ST, 680 WEST (Riverside Drive)—Five** rooms, sublet with privilege of renewal; rent $150; every room overlooking river; paneled walls; immediate possession. Jacobs.

125D (8,495 Broadway)—Six room apartment, completely furnished; corner apartment; all outside.

**128TH, 587 WEST—Six rooms, light, south-**east exposure; elevator, well furnished; sublet May-October; $125 monthly. Apt. 52.

**129TH (near Riverside)—Five rooms, bath;** piano; $100. Etherson, 25 West 42d.

**135TH, 478 WEST—Three sunny rooms, newly** furnished, clean, attractive, convenient. Apt. 26.

**139TH ST., 551 WEST—Bright, sunny five** rooms and bath, nicely furnished, ground floor; southern exposure; $100 per month. Mrs. Fay. Telephone Wadsworth 6062.

**140TH—Attractive 4-room elevator apartment,** sixth floor; $90. Telephone Endicott 8540.

**171ST, 620 WEST—Four large rooms, new** furniture, new building; reasonable. Oiman.

**APARTMENTS TO LET.**
Furnished—West Side.

**172D, 553 WEST—Elegant three-room ele-**vator apartment; $90; accommodates three. Kline.

**180TH, 550 WEST—1-room apartment, tub-**bath; $50. Reisenberg.

**BROADWAY, 1,360 (166th)—Six rooms, ele-**vator apartment; private hall, connecting rooms. Superintendent.

**CENTRAL PARK WEST, 50—Eight rooms,** three baths; corner; 65th St.; overlooking Park; cool, delightful; $400 per month; or Supt. 1B. Apartment 6A.

**CENTRAL PARK WEST, 468 (107th)—Five** rooms nicely furnished, light, elevator, electricity, conveniences; $115 month. Academy 2304. Strauss.

**CENTRAL PARK SOUTH — Overlooking park;** 4 rooms, 2 bedrooms, kitchenette. Riverside 10208.

**CENTRAL PARK SOUTH—Overlooking park,** 4 rooms, 2 bedrooms, kitchenette. Riverside 10208.

**CLAREMONT AV., 191—Four beautifully** furnished rooms, newly decorated parquet, elevator; great sacrifice; reason, going abroad. Apt. 3B.

**EDGECOMB AV. (Washington Heights)—**Four furnished rooms overlooking park; all outside; cool; Victrola; $70. Phone Audubon 3437.

**GREENWICH VILLAGE—Duplex studio** apartment in remodeled house; north light studio, 22x20; beautifully furnished; one of 3 months' khaki grand piano; close to subway and elevated; service included; $180 to responsible person; further particulars gladly given. Whitehead Co., 7th Av., corner Barrow St. Chelsea 8096.

**GREENWICH VILLAGE—For sale, highly** desirable 4-room apartment, 30 feet from express subway stop; large, cheerful living room; baby grand piano, private telephone; electrical appliances; price reasonable for quick sale; family going abroad. Phone Chelsea 4808.

**HAVEN AV., 106 (near 171st St.)—Attrac-**tive 3 rooms, bath and kitchen; piano player; $93. Apt. 34.

**RIVERSIDE DRIVE (100th)—Bachelor hav-**ing magnificent, spacious apartment overlooking Hudson would share with other responsible gentleman's butler service included. Phone Clarkson 1846.

**RIVERSIDE DRIVE, 528 — Attractively** homelike housekeeping apartment, overlooking Riverside; two bedrooms; $30.

**RIVERSIDE—Three-room apartment until** Sept. 1; reasonable. Billings 1040, Apt. 3-F.

**RIVERSIDE DRIVE, 880—Double attrac-**tive front room, $40 monthly. Apt. 2C.

**RIVERSIDE DRIVE, 97—2 rooms, bath and** kitchenette, well furnished, to lease.

**ST. NICHOLAS AV., 972 (Apt 2B)—Four** charming rooms, tiled bath; mornings.

**WASHINGTON PLACE, 82—Five rooms,** nicely furnished, occupancy May 1; all conveniences; rent very reasonable. Houston, Apt. 3.

**WEST END AV. (IN THE 80S.)**

**IN HIGH-CLASS APARTMENT HOUSE;** HANDSOMELY AND COMFORTABLY FURNISHED FIVE LARGE ROOMS AND FOYER, TWO BATHS, TO A COUPLE FOUR MONTHS, $350 MONTHLY.
G. O., 105 TIMES.

**WEST END AV., 329—8 rooms, elevator, at-**tractively furnished; May 1 possession; $250 monthly. Apartment 2 North.

**WYOMING—10 rooms, furnished or unfur-**nished; sacrifice; for season. Murray Hill 4629.

**APARTMENT SPECIALIST.**
FURNISHED—UNFURNISHED.
HUNTING—DISPOSING—CONSULT
Mrs. Dingleman, 138 W. 72d. Endicott 0836.

**FIVE-ROOM apartment to sublet, Columbia** section; attractively furnished, unusually cool. Telephone Cathedral 3699.

**PROFESSIONALLY inspected apartments, all** sizes. Smith-Gibbons, 505 5th Av. Mur. Hill 0889.

**HIGH-CLASS 5 rooms; elevator; modern;** good location; piano; reasonable. Audubon 7017.

**Furnished—Bronx.**

**GRAND CONCOURSE, 2,545—Beautifully fur-**nished 5 outside rooms, from May 1, at cost of rent; unfurnished, Rupp, Apartment 5A.

**Furnished—Brooklyn.**

**BAY RIDGE—Modern apartment, 4 rooms,** bath; nicely furnished little home; 2 blocks from subway station; to right party for 6 months, May 1. Shoreroad 5873. Call evenings, 5-9. Mrs. Robert McKellar, 506 Ovington Av., Brooklyn.

**FURNISHED apartment, 66 Clark St.;** 3 rooms, bath, kitchen and bath; fine air and sunlight; 15 min. from Penna. R. R. station; $100 per mo. Tel. Main 7169.

**STUDIOS—Summer months; three rooms,** tiled baths, showers; real kitchens; Clark street subway. Phone evenings, Main 2925, $65.

**Furnished—Long Island.**

**FAR ROCKAWAY (533 B'way, near beach)** —Modern apartments, furnished; porches; private entrances.

**Furnished—Westchester County.**

**LARCHMONT, N. Y.—Four-room apartment** for rent; suitable for one adults. Call Larchmont Pharmacy, Larchmont 734 or write.

**Furnished—New Jersey.**

**ROSVILLE AV., Newark—May to October;** 7 rooms; near Lackawanna Station; $100. Call Branch Brook 0698.

**Unfurnished—East Side.**

**10TH, 111 EAST (St. Mark's Church prop-**erty)—Whole floor studio apartment, kitchenette, bath, fireplaces, sun parlor; overlooking garden; $125. Slaughter, Orchard 0169.

**27TH ST., 39 EAST—Desirable 4 large rooms,** elevator, all improvements; $90.

**29TH, 137 EAST (near Lexington Av.)—7-**room apartment, $75 monthly; 2 2-room apartments, $40 monthly. Inquire 1st floor, Madallic Art Co. Madison Square 8279.

**34TH, 58 EAST—2 rooms, bath and kitch-**enette studio apartment, reasonable. Burrows.

**35TH—Elevator apartment, eight rooms,** 2 baths, $2,400 year. Etherson, 25 West 42d.

**36TH, 136 EAST—Duplex studio, 4 rooms, 2** baths, roof gardens, $5,000.

**37TH, 14 EAST—Apartment, entire floor, 5** very large rooms, with bath; rent low; possession May 1.

**37TH, 130 EAST—One room, bath, non-house-**keeping; elevator; open fireplace; $1,200.

**37TH, 130 EAST—Bachelor apartment, one** room, bath; Murray Hill; elevator; $1,200.

**39TH ST., 107 EAST—2 rooms and bath, el-**evator, southern exposure. Gaines, Van Nostrand & Morrison, 25 East 26th St. Madison Square 0837.

**40TH ST., 134 EAST—JUST COMPLETED,** 9-story fireproof apartment, service; 2-3 rooms, bath, kitchenette; $1,800 to $2,750. FRENCH & FRENCH, INC.
380 Madison Av., at 45th St. Vanderbilt 8227.

**40TH—Exceptional 3-room apartment, eighth** floor; light, airy; central Vanderbilt 6490.

**47TH ST., 306-308—3 rooms, one bath; 8** rooms, 2 baths.

**48TH, 310 WEST—Five and eight rooms,** every modern improvement; elevator; rent $165 to $175. Apply premises.

**48TH, between 5th and Madison Avs.)—** On lease; very large living room, bedroom, bath, kitchenette; fireplace; high ceilings. Call Vanderbilt 8328.

**48TH ST., 22 EAST—Two rooms, bath; to** let; $126 per month. Ahman.

**51ST ST., 34 EAST.**
Very desirable 3-room apartment, new fireproof 9-story building, south and west exposures; $2,400 per annum.
Supt. on premises or
FRENCH & FRENCH, INC.,
380 Madison Av. at 45th St. Vanderbilt 8227.

**55TH ST., 64 EAST—Large room, bed-**room, kitchenette and bath for subtenant until Oct. 1, 1923; modern elevator building; reasonable rental. Apply Douglas L. Elliman & Co., 15 East 49th St. Plaza 9200.

**57TH, 20 EAST—Elevator; two rooms and** bath. Plaza 0351.

**62D, EAST—Furnished or unfurnished, four** rooms, bath, all light; antiques, etchings; restricted block; $150 month; only best references considered. Regent 3087.

**62D ST., 106 EAST—New, modern fire-**proof building just east of Park Av.; 2 rooms and bath; immediate possession; $1,700 to $2,900 per annum. Apply Douglas L. Elliman & Co., 15 East 49th St. Plaza 9200.

**66TH ST., 64 EAST (just east of Park** Av.)—Living room, bedroom, kitchenette and bath; immediate possession; $1,400 per annum. Apply Douglas L. Elliman & Co., 15 East 49th St. Plaza 9200.

**66 EAST, 72D ST.**
Entrance, floor suite especially arranged for doctors' offices; suitable for two or three doctors; $150 a month to Oct. 1 next; thereafter $175 a month. Apply Douglas L. Elliman & Co., 15 East 49th St. Plaza 9200.

**67ST (near Park)—Seven rooms, 2 baths;** walk-up; $125 month to October; $150 thereafter; bargain. Apply 680 Madison Av.

**68D, 122 EAST (6th floor)—Elevator, south-**east exposure, May 1 to Oct., $125. Butterfield 4062.

**68D ST., 116 EAST (near Park Av.)—Two** rooms and kitchenette, large, light and airy; strictly high-class. Apply on premises.

**69TH, 22 EAST—Five bright sunny rooms,** housekeeping. See Superintendent.

**69TH, 183 EAST — Cheerful seven-room** apartment; all improvements; all light rooms; rental $110 per month; steam, electricity. Leon S. Allmayer, 277 Park Av.

**71ST, 107 EAST—2 rooms and bath, ele-**vator, southern exposure. Gaines, Van Nostrand & Morrison, 25 East 26th St. Madison Square 0837.

**71ST, 134 EAST—JUST COMPLETED,** 9-story fireproof apartment, service; 2-3 rooms, bath, kitchenette; $1,800 to $2,750. FRENCH & FRENCH, INC.
380 Madison Av., at 45th St. Vanderbilt 8227.

**71ST, 164 EAST—Exceptional 3-room apartment, eighth** floor; light, airy; central Vanderbilt 6490.

**71ST, 165 EAST—2 large rooms, bath,** kitchenette, open fireplace, hardwood floors; most desirable house; lease unfurnished, $125; furnished, $175. Premises or Gittenham, Fifth 0741.

**71ST, 311 WEST—LUXURIOUSLY FUR-**NISHED 3-ROOM FRONT KITCHENETTE SUITE; COMPLETE HOUSEKEEPING; PRIVATE BATH; WEEKLY, REASONABLE.

**104TH ST., 313 WEST—Beautifully fur-**nished 3-room apartment, including real kitchen; baby grand, Aeolian Vocalion; reasonable. Clarkson, 1495.

**104TH, 216 WEST—Parlor bedroom, kitchen;** separate entrance; suitable professionals or 2 gentlemen; privileges; maid service. Spencer.

**104TH, 306 WEST—Elegantly furnished, en-**tire first floor, three rooms, kitchenette, bath, shower, private telephone; owner's residence; references.

**104TH (2,781 B'way)—Beautifully furnished** 6-room apartment; elevator building; $150.

**106TH ST., WEST—3 rooms, 3 baths, well** furnished apartment to let for Summer months; all outside rooms. Telephone Academy 5813.

**106TH ST. (215 Manhattan Av.)—**
2, 3, 4, 5, 6-room housekeeping apartments, silver and linen, elevator, $70 up; references essential. Main office, 215 Manhattan Av. Open evenings, all day Sunday. Academy 1647.

**106TH, 107 WEST.**
PRE-WAR PRICES.
Two, three rooms, high class, $70 up. Academy 1611. Open 8 A. M. to 6 P. M.

**110TH ST. AND COLUMBUS AV.,**
**THE CATHEDRAL PLAZA.**
High-class furnished apartments of two and three rooms, with kitchenette and bath, $80 and $100 up. Phone Academy 0618. Open every day from 8 A. M. to 8 P. M.

**111TH ST., 215 WEST.**
Six large, light rooms, front apartment, 2d floor; electricity, telephone, improvements; rent reasonable; immediate possession; security. Inquire Supt.

**111TH ST., 24 WEST—7 rooms, elevator** service; fine location; reasonable rent.

**120TH, 414 WEST—Beautiful 4 and 6 room** apartments, high-class elevator house; moderate rental. Apply Supt. or Vanderbilt 8046.

**122TH ST., 545 WEST, near Manhattan St.** subway station—6th floor, elevator, 4 rooms and bath, with regular kitchen; $900.

**134TH, 536 WEST (Broadway)—Seven rooms,** outside; convenient layout; well-kept elevator building; bus, subway. Telephone Morningside 0744.

**138TH, 629 WEST (Riverside)—5 large out-**side rooms, newly decorated, latest improvements. Kirk Diamond, 305 Broadway. Worth 5440.

**141ST, 510 WEST—Elevator apartment, 4-6** rooms, up to date, $85-$110; decorated; possession. Superintendent.

**146TH, 543 WEST—To sublease 6 and 8-room** elevator apartments; near Broadway and subway station. Superintendent.

**149TH, 587 WEST (Broadway)—Six attrac-**tive rooms; electricity, modern improvements; $90. Janitor.

**150TH, 508 WEST—Two large outside rooms,** tile bath and kitchenette; 1 door from Broadway on 150th; rent $50. Call between 1-4. Endicott 1066.

**152D ST., WEST (private house)—3 rooms,** bath and kitchen, unfurnished, newly renovated, for couple or small family; rental $780, including electric light gas, hot and cold water; near Riverside Drive; (no janitor.) Address R. G., P. O. Box 453, City Hall Station.

**153TH, 509 WEST (Near Broadway)—High** class elevator apartments, 4-6 rooms, 2 baths; reasonable rent.

**160TH (between Ft. Washington Av. and** Riverside Drive)—Six rooms, also four rooms facing Drive. Apply office Hudson View Construction Co., 600 Riverside Drive, corner 161st St. Telephone Wadsworth 6338.

**160TH, 501 WEST (corner Broadway)—Seven** rooms, foyer and two baths, fireproof elevator apartments. Inquire Supt.

**APARTMENTS TO LET.**
Unfurnished—West Side.

**CHOICE CORNER APT., GROUND FLOOR** 1,364 LEX. AV., COR. 90TH ST.
8 large, light rooms, all improvements, well decorated; select neighborhood; rent $1,800.
Froman-Tauber, 1,220 Lex., cor. 85d.

**Unfurnished—West Side.**

**9TH, 19 WEST—Large front living room, 

## 173 APARTMENTS TO LET FURNISHED

Advertised Today

### FURNISHED ROOMS.

**West Side.**

106TH ST., 248 WEST—Room in private family, elevator apartment. S. McCord.

107TH, 318 WEST (Riverside)—Elegant, spacious private bath optional; high-class residence.

107TH, 320 WEST—Attractive, light airy room for gentleman; $6. Mrs. Davis.

107TH, 338 WEST—DOUBLE ROOM, KITCHENETTE PRIVILEGES; $12.

108TH, 326 WEST—VERY LUXURIOUSLY FURNISHED DOUBLE FRONT ROOMS, PRIVATE BATH; COMPLETE KITCHENETTE PRIVILEGES; $25 UP; MEDIUM, SR. UP.

109TH (363 Riverside Drive)—Beautiful room overlooking Hudson; running water; references. Apt. 10-B.

112TH ST., WEST (near Broadway)—Front master bedroom, running water, high-class apartment building; private family. Cathedral 3336.

112TH AND BROADWAY—Couple wants a gentleman rent guest room adjoining bath; delightful apartment; no other roomers. Cathedral 7904.

112TH, 338 WEST (5A)—Attractive, airy room; small private family. Cathedral 7538.

113TH, 527 WEST (Broadway)—Sunny front room, 20 feet square; physician's private residence; bath; dressing room; three closets; parquet; highest references requested. Cathedral 7323.

113TH, 501 WEST (opposite Cathedral)—Attractive single rooms, near bath; moderate. Lord.

113TH, 611 WEST (Apt. 6B)—Attractive room; running water; suitable one or two.

115TH, 419 WEST—Large front room, also bedroom, twin beds; kitchen privileges; singly or en suite. Cathedral 8599.

117TH, 201 WEST—Beautiful front room; double, $10; single, $8; elevator. Stanford.

118TH, 210 WEST (HOTEL CECIL).—ATTRACTIVE ROOMS, WITH OR WITHOUT PRIVATE BATHS; SPECIAL WEEKLY RATES; FULL HOTEL SERVICE.

121ST, 519 AND 501 WEST (Morningside Heights)—Attractive Summer location, near parks, churches, Columbia University; Evergreen tea room and all transportation; artistically furnished rooms and suites, all sizes and exposures; some with alcove, running water or exclusive kitchen privilege; $8 to $25 weekly; showers; parlors; references required. Hostesses: At 519, Miss Williams, Morningside 6790; at 501, Mrs. Young, Morningside 4886.

122D, 556 WEST (adjoining Morningside Park)—Desirable room for refined business person; private dwelling; electricity, running water.

123D ST., (Southeast corner Broadway)—Newly furnished room, single, double. Apt. 22.

123D, 512 WEST—Large single-double, adjoining bath; elevator, shower. Nichols.

126TH, WEST (35 St. Nicholas Terface)—Outside, sunny, clean; high elevation; good neighborhood; American, Japanese. Morningside 8420, Apt. 21.

127TH, 616 WEST—Attractive room, board optional; refined family; conveniences. Apt. 17.

129TH, 1712 St. Nicholas Av.)—Light, outside room, $6. Apt. 31, Black.

132D, 524 WEST—Beautiful large furnished room for two young men. Audubon 3587. Apt. 3.

136TH, 540 WEST (near Broadway)—Attractive, small studio room, outside; electricity; $5. Castro.

137TH, 502 WEST (3D)—Two large front rooms, together, separate; kitchen privileges.

172D, 551 WEST—Room, free use dining, kitchen, bath; modern, airy, accessible; real opportunity. Logan, Schuyler 6246.

MORNINGSIDE DRIVE, 50—Large, outside, southern; private bath, dressing room; $16.50 (2); single, $9-$7; references. Cathedral 7770.

RIVERSIDE DRIVE, 102 (324)—Ideal Summer location; front room, private bath; luxurious reception room; sea to appreciate.

RIVERSIDE DRIVE, 362 (corner 109th)—Ideal for artist, writer, magnificent corner studio, 6 windows overlooking Hudson; private vestibule; electric kitchen; references. Apt. 10-B.

RIVERSIDE DRIVE, 293—HANDSOMELY FURNISHED DOUBLE ROOM, KITCHENETTE PRIVILEGES, TWIN BEDS; $16.

RIVERSIDE DRIVE, 575—Large, attractive, sunny room, kitchen privileges; reasonable. Apt. 4.

RIVERSIDE DRIVE, 528—Accommodations for some one who appreciates nice home. Apt. 30.

RIVERSIDE DRIVE 244 (97th)—Beautifully furnished room, twin beds; elevator; $15; 3C.

RIVERSIDE DRIVE, 151 (87th)—Double or single room; restaurant attached; elevator.

WASHINGTON SQUARE—Large, airy room for gentleman, in strictly private family; $30 per month. 4F 55 Times.

WEST END, 417 (90th)—Immense front room, large bath, dressing room; artistic residence; service; absolute privacy. Riverside 5706.

WEST END AV., 260 (near 73d)—Overlooking Hudson; newly decorated large, small rooms, twin beds; $54-$16-$8.

WEST END AV., 906—Beautiful furnished and unfurnished rooms, also suite. Academy 0074.

WEST END AV., 840 (Apt. 1B)—Beautiful front room; excellent locality; reasonable.

ATTRACTIVELY furnished rooms for two persons, hotel service, everything up-to-date, $15 weekly; convenient to subway, L and surface lines. Hotel Chelsea, 23d St. and 7th Av. Watkins 6200.

INSPECTED ROOMS; SERVICE FREE! METROPOLITAN ROOM EXCHANGE. 2,521 Broadway, cor. 94th. Riverside 7487. 125 West 82d. Schuyler 6796. 600 W. 181st, Wash. Heights. Billings 3375.

TWO bedrooms, bath, living room, kitchen privileges; sunny, newly furnished; exclusive apartment; central; private; references. D 440 Times.

LARGE or small, attractive room, home comforts, conveniences; reasonable. Phone Riverside 4785.

PRIVATE family has exceptional outside room, every improvement; adjoining bath; one or two; $10. Phone Riverside 9480.

INVESTIGATED ROOMS—SERVICE FREE. HOME RENTAL EXCHANGE. 116 WEST 39TH ST. FITZROY 1568.

**Bronx.**

GRAND CONCOURSE, 2,394 (187th St.)—Two nicely furnished rooms; separate entrance; phone service; suitable two gentlemen. Fleishman.

HEATH AV., 2,702 (near Broadway and 226th)—Two or three rooms with kitchen privileges; porch; reasonable. Kingsbridge 1141.

**Brooklyn.**

BROOKLYN HEIGHTS (35 Monroe Place, 5 minutes to Wall St.)—Several desirable rooms, all conveniences, at reasonable terms.

**New Jersey.**

NEWARK—Hotel Riviera, Clinton Av., at High St.; beautifully furnished rooms with bath and shower, $21 per week; single.

### UNFURNISHED ROOMS.

76TH ST. (343 West End Av.)—Clean, sunny detached single room; use bath; 3d floor front; quiet house; permanent tenant only; $10. Apply premises.

113TH, 527 WEST—Top floor room, private residence; business woman; kitchenette, bath shared with another woman. Cathedral 7224.

83D, 53 EAST—Parlor floor; large, also small rooms; exclusive house; references.

PARK AV., 1,008—Nice light front hall room; improvements; near subway.

### ROOMS WANTED.

**Furnished.**

REFUTABLE young business man wants furnished room, good light, with running water or private bath attached, in apartment house, between 40th and 90th Sts.; no objection to small room; good references furnished. G 210 Times.

REFINED Jewish-American young man wishes inexpensive room with use of piano, not more than half hour from Times Square; west side preferred. Henry Levenson, 110 West 39th.

GENTLEMEN, 2, desire 2 connecting rooms, with single beds; all modern conveniences; private family; location, West 80th to 103d. F 89 Times.

BUSINESS WOMAN wishes cheerful room with breakfast, below West 90th St.; $30 month; references exchanged. J 60 Times.

**Unfurnished.**

RESPECTABLE gentleman desires medium size room without service. C 109 Times.

**Room Renting Agencies.**

Insure yourself against Summer vacancies by registering with us NOW.
METROPOLITAN ROOM EXCHANGE.
2,521 Broadway, cor. 94th. Riverside 7487.
125 West 82d. Schuyler 6796.
600 W. 181st, Wash. Heights. Billings 3375.

### BOARDERS WANTED.

**East Side.**

30TH ST. (at Lexington Av.)—Hotel Rutledge, for women only; one room and meals, $10 weekly; elevator, telephone, &c.; first hotel service; newly decorated.

**West Side.**

46TH, 43 WEST—Rooms, private baths; meals optional; reasonable. Bryant 2016.

**BOARDERS WANTED.**
**West Side.**

54TH, 48 WEST—Attractive studio and single rooms, with board; references.

54TH, 54 WEST—Large room, with bath; superior table; references.

55TH, 46 WEST.
Double and single rooms; excellent table.

72D, 318 WEST—BEAUTIFUL ROOMS. Private baths; superior table; references.

72D, 330 WEST—RIVERSIDE DRIVE. The William Henry, overlooking the river and Schwab mansion; exclusive family hotel; luxurious rooms, private bath; excellent table.

73D, 65 WEST (The Little House)—Attractive rooms; delicious home cooking.

75TH, 36 WEST—Desirable rooms with, without private bath; home cooking; reasonable.

78TH, 251 WEST—Beautiful large, $35; small, $12; unusual table; refined service.

76TH—Handsomely furnished two front rooms, private bath, accommodate 4; overlooking Hudson; private elevator dwelling; also front room; home cooking; 89 Riverside, 2139 Endicott.

79TH ST., 114 WEST.
79TH ST., 122 WEST.
83D ST., 101 WEST.
Attractive homes, unique in a city like New York. Group capacity 250, permitting us to furnish service and conveniences found only in the residential hotel. Moderate accommodations moderately priced. Booklet.

80TH, 148 WEST—Medium, sunny room; steam, electricity; table board; homelike; references.

86TH, 10 WEST—Double room, private bath, excellent board, with refined Hebrews. Mrs. L. Greenbaum.

96TH, 336 WEST (corner Riverside Drive)—Two men to share bachelor quarters; table; reasonable. Phone Rector 9401, business; Riverside 8196, home. Tibbets.

154TH, 626 WEST (near Amsterdam)—Pleasant double room, lavatory, heat bath; electricity.

MADISON AV., 513 (near 53th)—Attractive room, excellent table; reference.

CULTURED family will accept two paying guests; sunny front rooms; $20 weekly; elevator, telephone. Audubon 4268. Apt. 14A.

### BOARD WANTED.

FATHER, child, 2½ years, with nurse, wish 2 rooms, with board, west side, suburbs. M 480 Times.

### COUNTRY BOARD.

**Long Island.**

BEAUTIFUL residence, 2 baths, bountiful table, subsidized; living rooms, real home; Penn. station 17 minutes; Christian house. Martin, 370 Sanford Av. Phone Flushing 2791.

**Connecticut.**

NEW CANAAN, CONN.
(The Ardsley)—Open playground; rooms with or without bath. Phone 502. Mrs. J. M. Silliman.

**Westchester County.**

NEW ROCHELLE—Hotel Henry-Ella; now available, suite of 2 rooms, bath; also double rooms, with or without bath; homelike surroundings; conveniently located. Henry O. Nute, manager, 5436 New Rochelle.

RIVERDALE REST—Invalids, incurables, aged; nurses' attendance, porch and grounds. 263 Riverdale Av., Yonkers, N. Y. Yonkers 4017.

### COUNTRY BOARD WANTED.

COUPLE with two children, Christians, want country board for the season in quiet locality within one hour commuting distance from New York; bathing privileges. D'Angelo, Box 845, 210 7th Av.

JAPANESE gentleman desires for the Summer an exclusive family or suite room, bath, with private family meals served, location Rye, New Rochelle or section between. M 970 Times Downtown.

### SITUATIONS WANTED—Female.

ADDRESSING, copying, filling-in circular work at home; reasonable rates; responsible. Mrs. Kane, 115 East Houston. Orchard 9377.

ASSISTANT BOOKKEEPER, typist, 3 years' experience; Christian; $18. 663 Times Downtown.

BOOKKEEPER, 6 years' experience in cloak and suit line; prefers position closed on Saturday. Write Box N. D. 1111, St. Paul Bldg.

BOOKKEEPER, executive, correspondent eight years; thorough business experience; full charge office; knowledge of typewriting. B 137 Times.

BOOKKEEPER, 5 years' experience, capable of taking complete charge of full set of books. M. F., 195 Times.

BOOKKEEPER, office manager; thoroughly experienced; full charge; salary $55. D 488 Times.

BOOKKEEPER AND TYPIST desires position in exchange for board at camp or hotel for Summer. J 66 Times.

BOOKKEEPER—Double-entry cashier, ten years' reference; middle aged. P., 422 Columbus Av.

BOOKKEEPER-TYPIST, several years' experience; full charge; $25. H 683 Times Downtown.

BOOKKEEPER-STENOGRAPHER, good education; seven years' thorough experience. Audubon 1150, Ex 42.

CHAMBERMAID and Maid—Swiss girl looks for position; good references; call from 9 A. M. to 1 P. M. 810 West 89th St.

COMPANION, woman of Luxemburg, speaks English, French, German, wishes to go to Europe, refined lady or family; useful; references. Box 502, 552 Columbus Av.

COMPANION, trained nurse, to woman going to country, preferably abroad. Address Sherwood, 117 Edgecombe Av.

COOK-LAUNDRESS—Two colored girls wish position as cook and laundress, chambermaid, waitress; first-class reference. Glover, 253 West 132d St., City. Phone Morningside 2168.

COOK, experienced, luncheon; light colored; references; no agency. B 1172 Times Harlem.

DRESSMAKER, perfect fitter, formerly 5th Av. establishment; home, fit out. Lenox 8976.

DRESSMAKER (colored) wishes sewing by day or at home. Audubon 0904-J.

ENGLISH GIRL, wants position for May 6, as cook or child's nurse; wages $75. Y 2319 Times Annex.

GIRL, German, wants position for light housework; no washing; $65. Heideman, 54 Washington St., Hoboken.

GIRL, neat, colored, wishes part time work. Rose, 2213 Audubon.

GOVERNESS, English, desires re-engagement; absolutely dependable; capable of taking entire charge; highest references, prominent families. D 415 Times.

HOME ASSISTANT, part time; mornings; refined young woman. C 1127 Times Harlem.

HOUSEKEEPER—Refined American woman giving up own home desires position working housekeeping, small family; no laundry or heavy cleaning; suburbs. K 872 Times.

HOUSEKEEPER, refined, German-American; trustworthy, experienced; scrupulously clean; excellent cook; best references. 238 West 90th, St. Apt. 10F.

HOUSEKEEPER, managing, English; thoroughly experienced, eight years' references. J 63 Times.

HOUSEWORKER, educated colored girl, permanent position, city, country; efficient household duties; reliable, cheerful; reference; $70, $75. J 79 Times.

HOUSEWORKER (colored), whole, part time; morning or day work; references. Audubon 5731.

HOUSEWORKER, neat colored maid, half time, day's work. Morningside 7412.

HOUSEWORKER, experienced; willing to go to country. Shepherd, 308 West 139th.

KINDERGARTNER—Take children out 9-12, 2-5, or will keep all day if desired. Phone Riverside 5031.

KINDERGARTNER—Children, out, 9-12, 2-5. Box 807, 852 Columbus Av.

LADY, leaving town, wishes to place her companion maid at liberty May 10. Vanderbilt 2800, Mrs. S. K. Walker.

NURSE, refined, German, graduated, trusty; for infant. Call 12-2, Academy 5960.

OFFICE ASSISTANT, file clerk, typist; 2½ years; $18. J 857 Times Downtown.

PRIVATE SECRETARY, pleasing personality; capable taking charge of correspondence; 12 years' experience; salary $30. Miss Shropshire, 864 West 179th St., New York City.

SECRETARY-STENOGRAPHER, Christian, 27 years of age, high school graduate; 10 years' experience; excellent references. Marian Moorhead, 926 Teller Av. Melrose 9940.

SECRETARY—Southern woman desires position; Master's, Columbia, varied business experience; newspaper work. Y 2349 Times Annex.

SECRETARY, very capable and efficient, expert stenographer; for year experience; excellent references. E 408 Times.

SECRETARY, 12 years' experience, expert stenographer; refined, educated; unusually efficient. Tremont 0624.

SECRETARY-STENOGRAPHER, experienced, intelligent, capable, alive, seeks responsible position. D 870 Times.

SECRETARY, stenographer, six years' experience; high school graduate; reliable. B 183 Times.

SECRETARY, expert stenographer; college education; highest type business woman; Protestant. Billings 3782.

SOCIAL COMPANION TO LADY, WELL EDUCATED, REFINED, CAPABLE, CAN ASSUME RESPONSIBILITY; KNOWLEDGE FRENCH, MUSIC AND SECRETARIAL DUTIES; EXPERIENCE AND BEST REFERENCES. G 194 TIMES.

STENOGRAPHER-SECRETARY, 23 years old, 5 years' experience; high school graduate; salary $27-$30; references. Phone Orchard 2407 or write D 426 Times.

STENOGRAPHER, Christian; five years' experience; knowledges dictaphone; excellent references; salary $24 to $25. G 228 Times.

STENOGRAPHER, commercial, legal; understands bookkeeping, office details; highly recommended. Wash. Cathedral 3230.

STENOGRAPHER-SECRETARY, 6 years' experience; rapid, accurate, neat; high school graduate; $28-$30. E 159 Times.

STENOGRAPHER-SECRETARY, knowledge bookkeeping; 5½ years' insurance experience. 318 N. Y. Times Brooklyn Branch.

STENOGRAPHER, office assistant, conscientious, thoroughly competent; 7 years' experience. Circle 5700.

STENOGRAPHER, competent, reliable; 5 years' experience; good appearance; $25. C 316 Times.

STENOGRAPHER, experienced, for permanent position; best references. Chelsea 5310. Miss Deutsch.

STENOGRAPHER—Knowledge bookkeeping; capable; five years' experience; salary $25. D 418 Times.

STENOGRAPHER, 4 years' experience, accurate, reliable; references; $30. L 936 Times Downtown.

STENOGRAPHER, thoroughly experienced, desires part time position. Morningside 4668. Apt. 3I.

STENOGRAPHER, 5 years' experience; $25; preferably Harlem. 64 East 128th. Harlem 9217.

SWITCHBOARD OPERATOR, general office assistant; thoroughly experienced; $18. H 891 Times Downtown.

TYPIST, stenographer, neat, accurate, experienced, familiar office details, switchboard. F 103 Times.

TYPIST, general office assistant; 2½ years' experience; $16. J 855 Times Downtown.

YOUNG LADY, telephone services, typing, $10 weekly; but must be permitted to do public stenography in big building preferably around 42d. B 185 Times.

YOUNG LADY desires learning millinery with high-class house. M., 3,535 Broadway.

YOUNG WOMAN, experienced, well-trained artist, desires position with art or advertising agency; assistant to art director. D 417 Times.

YOUNG WOMAN assist in detail work and general correspondence, experience varied; $35 weekly. M 524 Times.

POSITION, evenings, 7:30 to 11; switchboard, clerical or cashier. Ruth Porr, care Cunningham, 334 Columbus Av., N. Y.

**Employment Agencies.**

HOUSEWORKERS—White, colored; cooks, laundresses, chambermaids; girls, city, country; references. Morningside 0685.

DAY WORKERS, maids and waitresses. Graded Employment Exchange. Morningside 6700-6701.

HOUSEWORKERS—Part time, day workers; references; colored. Audubon 4366.

### SITUATIONS WANTED—Male.

ACCOUNTANT, junior, experienced, New York University senior, salary secondary, desires connection with certified public accountant. Write Keatin, care of Dr. Steinberg, 846 East 86th St., city. Telephone Rhinelander 1389.

ACCOUNTANT-BOOKKEEPER, experienced systematizing, preparing statements, tax returns, seeks part time engagement; reasonable. H 644 Times Downtown.

ACCOUNTANT, certified, auditing, statements, tax consultation, bookkeeping for small concerns; reasonable rates. H 671 Times Downtown.

ACCOUNTANT, bookkeeper, experienced systematizing, preparing financial statements, tax returns, seeks part time engagement; reasonable. H 644 Times Downtown.

ACCOUNTANT, part time or temporary work; certified experience. H 678 Times Downtown.

ACCOUNTANT, office manager, general, financial, securities experience; auditing. B 1163 Times Harlem.

ADVERTISING.
Resourceful man, 28, high creative ability, seasoned and developed by broad advertising, merchandising experience, desires opportunity where it may be used applied; origination, distinctive copy, letters, management. D 436 Times.

ADVERTISING—Production man, 6 years' agency experience, capable of handling entire production, typography or as assistant in large firm to advertising manager or agency account executive; available immediately; salary commensurate with ability. A. E. Archibald, Room 1402, 15 West 44th St.

ARTIST, commercial, skilled letterer, designer, &c.; part time position. B 145 Times.

BANK CLERK, married, general knowledge all departments except foreign exchange, desires opening in a reputable institution. M. B., Room 1201, 220 West 42d St.

BOOKKEEPER, 22, five years' thorough experience controlling accounts, accounting; hard worker, industrious, conscientious, references. H 698 Times Downtown.

BOOKKEEPER-TYPIST, expert man, American, balances, statements, auditing; $30; accounting student, six years' experience. M 699 Times Downtown.

BOOKKEEPER, 23, desires responsible position, five years' practical experience, financial statements, complete charge. Soroko, 96 Tomkins Av., Bklyn.

BOOKKEEPER - ACCOUNTANT — German, French correspondence; 34; 12 years' experience; German, desires position; half-day, $18. J 104 Times.

BOOKKEEPER, 8 years' experience; credits, collections, financial statements, also controls; neat, accurate, reliable; excellent references. D 427 Times.

BOOKKEEPER-COST ACCOUNTANT desires position, complete charge, manufacturing concern. F 100 Times.

BOOKKEEPER, energetic man, 36, married; experience 5 years, double entry; $26. H 675 Times Downtown.

BOOKKEEPER-ACCOUNTANT, 23, 6 years' experience accounts, statements, cost collection. G 813 Times.

BOOKKEEPER, typist, several years' experience; thoroughly efficient; $35. J 859 Times Downtown.

BOOKKEEPER, 22, thoroughly experienced, wishes position; accountancy student; $28. C 318 Times.

BOOKKEEPER-CASHIER, 7 years complete charge; trial balances; $30. D 426 Times.

BOOKKEEPER, 26, with diversified experience, seeks an opportunity. B 126 Times.

BOOKKEEPER, ASSISTANT ACCOUNTANCY STUDENT; $35. K 879 Times.

BOY, 17, with high school education; can do bookkeeping and general office work; wishes position with chance for advancement. Foudin, 304 Ashford St., Brooklyn.

CHAUFFEUR-MECHANIC, 14 years' experience driving and upkeep of Pierce, Packard, Cadillac; expert traffic driver; best of private references; neat, careful, obliging desires position city, country. Charles, 1041 Morningside.

CHAUFFEUR-MECHANIC—Single, age 26, 7 years' experience driving Pierce, Packard, Cadillac; can furnish best of references; city or country. Michael Shanahan, Chelsea 8767.

CHAUFFEUR—Gentleman leaving for Europe highly recommends thoroughly competent mechanic, excellent city driver, courteous, neat, economical, entirely trustworthy. 56 West 66th. Phone 0574 Columbus.

CHAUFFEUR-MECHANIC, Scotch, age 34, married, 15 years' experience; 4 years last employer; best written personal references; Cadillac, Packard, Pierce, any car wages $40. Watson, 536 East 79th, Apt. 5G.

CHAUFFEUR, Japanese, mechanic, 10 years' experience, wishes position, private family; best references. Sumio, 9 West 98th St. Clarkson 1244.

CHAUFFEUR, 33, PACKARD EXPERT, 8 YEARS PACKARD FACTORY, 7 YEARS LAST EMPLOYER; SINGLE; WILLING TO GO ANYWHERE. J 113 TIMES.

CHAUFFEURS—High-class private chauffeurs supplied free. Society of Professional Automobile Engineers, 153-159 West 64th St., Columbus 6818-4626.

CHAUFFEUR, mechanic, young American, desires position, private family; 10 years' experience; understand all makes thoroughly. F 599 Times.

CHAUFFEUR, experienced mechanic, Swedish; last position 3 years; references. Wadsworth 2299. Edwin Svahn.

CHAUFFEUR, colored, useful anything; neat; references; private; willing. Babb, 212 East 127th.

CHAUFFEUR, A-1, professional, good mechanic; drive any American or foreign cars. D 419 Times.

CHAUFFEUR, 10 years' experience; private position; city, country; drive any car, own repairs. William Poschmann, 126 West 83d.

CHAUFFEUR, willing to drive in Connecticut; handy man around place; single. Lawler, 306 West 51st. Circle 6040.

CHAUFFEUR, willing, competent, wishes to drive private party to California; wages no object. F 41 Times.

CHEF Japanese, long experience, desires position hotel, club, restaurant, yacht. Suzuki, 408 East 60th St.

COMPANION, nurse, refined young man, desires position with gentleman. C 310 Times.

COOK, butler, Filipino; experience; have reference; drive motor; wishes position private family; city, country. 120 N. Y. Times Brooklyn Branch.

CORRESPONDENT and assistant to manager; ambitious young man, experienced, high school education; references. C 1130 Times Harlem.

COUPLE (colored)—Chauffeur (10 years); references; wife cook, efficient, references. Audubon 5731.

EDITOR, makeup, editorials; trade press or general publication; experienced. C 317 Times.

ENGLISHMAN, 25, seeks position as captain or waiter; first-class hotel and restaurant experience; personal references. F 56 Times.

EXECUTIVE, junior; high school graduate, age 22; nine years' foreign travel; knowledge accounting, also Spanish and German. J 73 Times.

EXECUTIVE, middle aged, wishes management office building, storage warehouse. A 352 Times.

EX-SERVICE man, age 34, with electrical and mechanical experience, 18 years naval service, seeking position. M. J. Yost, 207 West 54th.

GENTLEMAN wishes position evenings; any legitimate work. G 23 Times.

MANAGER—Broad silk mill manager with extensive knowledge of manufacturing in all its branches and record of sole management of large plants, is open for a change. F 536 Times.

MANAGER, dining room, club, hotel or restaurant; city or country; experienced; references. J 56 Times.

MAN, married, 33, wants office or foreman position United States, South, Central America; reads, writes, speaks Spanish; 13 years' experience telegrapher and railroad office; references first class. Write or wire A. P. Pace, 2,121 East 4th St., Los Angeles, Cal.

MAN presently employed, wishes position afternoons collecting, investigating, management of real estate; services reasonable. Inquire Rhinelander 2068.

MAN, middle aged, active, intelligent, good address, desires position information, messenger; experienced in advertising agency. C 883 Times.

MAN, 27, with knowledge and experience first-aid, X-ray and amplipyment, desires position. Phone Stagg 3170, Mr. Schonbrun.

MASSEUR or Rentiemen (6967J) Swedish method. Morningside 7981.

PASTRY BAKER and confectioner; also able to cook, wishes position at a first-class summer resort; married. Bert Lyngburg, 107 Prince St., Newark, N. J.

PRIVATE SECRETARY, 21, college graduate; efficient correspondent, stenographer; best references; available immediately; $40. D 376 Times.

SALESMAN, traveling by auto, Pennsylvania, Ohio, Indiana, Illinois, large acquaintance among well-rated dry goods department and general stores, wants small line to sell above trade; small drawing against commission; best of references; give exclusive services to one line; will accompany glove salesman who starts Sunday. Wm. Keating, 407 Broadway, Room 112A. Phone Canal 8026.

SALESMAN

With twelve years record of successful salesmanship and salesmanagership, seeks connection where his abilities will be properly appreciated and utilized. Only high-class propositions considered. 119 N. Y. Times Brooklyn Branch.

SALESMAN of extensive and varied experience in selling lines of merchandise wishes to represent in Northern New York firms putting out popular articles have an opportunity of availing themselves of the business ability of first-class representative. D 1061 Times Annex.

SALESMAN, 15 years' traveling experience, desires position with reliable concern as representative who will appreciate honest and sincere service; references furnished. J 887 Times.

SALESMAN, CHICAGO RESIDENT, 13 YEARS' EXPERIENCE SELLING LACES, TRIMMINGS, OPEN FOR POSITION; GOOD RECORD, PROVEN ABILITY, HIGHEST REFERENCES. J 47 TIMES.

SALESMAN, 27, high school graduate, wishes to connect wholesale game; any line; present manager chain cigar store; knowledge toys, photographic supplies. B 130 Times.

SALESMAN for lighting fixture and glassware would like to connect with reliable firm; have good following. C 1134 Times Harlem.

SALESMAN, college graduate, experienced wholesale trade, desires connection nationally advertised product; able to organize sales campaigns. C 854 Times.

SALESMAN, cotton goods to children's dress trade; commission or small drawing account. F 45 Times.

SALESMAN, aggressive, gentlemanly address; electrical supply or machinery. M 987 Times Downtown.

SALESMAN with car wants selling proposition; reference N. Y. 110 N. Y. Times Brooklyn Branch.

SALESMAN, experienced, with car, desires specialty line for New Jersey; straight commission. B 157 Times.

SALESMAN, hustler; experienced jewelry, novelties, trimmings; department store following. D 431 Times.

SPANIARD, age 35, general office experience, desires position; knowledge of English. 69 Times 165 Broadway.

STENOGRAPHER, 28, experienced, wants position with good opportunity, preferably sales. H 653 Times Downtown.

STENOGRAPHER, knowledge of bookkeeping, one year's experience, $18. J 860 Times Downtown.

STENOGRAPHER-TYPIST DESIRES POSITION EVENINGS. B 129 Times.

TYPIST, knowledge stenography, capable correspondent, available for travel. J 829 Times Downtown.

YOUNG MAN, West Point graduate, 26 years old, with initiative, ability; ambitious; can obey orders and drive them. Can you use those qualities in your business? Permanent connection wanted, with big future. D 424 Times.

YOUNG MAN, 28, anxious to connect with reliable firm; knowledge stenography, typewriting, bookkeeping, office management; can furnish references. H 679 Times Downtown.

YOUNG MAN, 23, college graduate, desires connection with reliable concern where meritorious work assures advancement. J 87 Times.

YOUNG MAN, college education, executive ability, experience, knowledge accounting, credits, seeks connections with reliable firm. G 188 Times.

YOUNG MAN, 21, Christian, 4 years' business experience, capable of assuming responsibilities; best references. M 976 Times Downtown.

YOUNG MAN, 25 years, married, manager shipping department; 10 years' experience, charge of trucks, routing, shipping, &c. J 100 Times.

YOUNG MAN, 21, desires connection with future; conscientious, willing worker; knowledge office routine. H 668 Times Downtown.

YOUNG MAN, 28, with thorough knowledge of five principal foreign languages and executive ability, desires position with good concern; highest references. D 425 Times.

YOUNG MAN, 23, desires position with automobile firm or finance company; 5 years' experience; excellent references; willing to travel. C 1129 Times Harlem.

YOUNG MAN, 26, desires position where future depends on merit and initiative displayed. G 189 Times.

YOUNG MAN, 20, would like to connect with out of town concern; personality. 95 N. Y. Times Brooklyn Branch.

YOUNG MAN, 19, educated, knowledge of German, desires position with future. A Riesewetter, 789 East 180th St., City.

YOUNG MAN, 21; high school graduate; experienced salesman, stenographer, bookkeeper; evening work. B 1167 Times Harlem.

YOUNG MAN, 26, wishes outside position reliable concern; references. G 1085 Times.

YOUNG MAN, 26, college education, desires connection. H 674 Times Downtown.

**Employment Agencies.**

JAPANESE Employment Bureau; cooks, butlers, housemen, chauffeurs. 106 West 40th. Bryant 7787.

### FEMALE HELP WANTED.

ADDRESSERS, experienced; good handwriting. Apply Fisher Shirt Co., 545 Broadway.

ASSISTANT fordoctor's office, with stenographic experience. Wagner, 162 W. 54th.

BOOKKEEPER'S ASSISTANT, experienced typewriting and stenography; an unusual opportunity for a neat penman and efficient party; state references and experience. M 529 Times.

BOOKKEEPER, stenographer; must be experienced, have good handwriting, wanted in office of leather goods manufacturer; one who is willing to begin at a moderate salary. M 587 Times.

BOOKKEEPER'S ASSISTANT AND TYPIST; EXPERIENCED REQUIRED. REFERENCES CALL AT BRONX CHEVROLET SALES, 361 EAST FORDHAM ROAD.

BOOKKEEPER-TYPIST,
bright, neat appearance, beginner, for contractor's office; hours 8:30-5:30; $15 to start. Charles Mock, 200 West 101st.

BOOKKEEPER - STENOGRAPHER, thoroughly experienced; take complete charge of small office. Federal Silk Hosiery Works, 227 37th St., Brooklyn.

BOOKKEEPER'S assistant and typist; conscientious, willing worker; beginner. Sherman, 510 Livonia Av., Brooklyn. Tel. Glenmore 3587.

BOOKKEEPER and typist in institution, able to write Yiddish; state age and salary expected. J 862 Times Downtown.

BOOKKEEPER and typist, double entry experienced; state salary; apply by mail only. N 2317 Times Annex.

BOOKKEEPER, experienced controlling accounts; manufacturing concern. L. Schmickl Bryan, 873 Broadway.

BOOKKEEPER-STENOGRAPHER, for music school. Call 151 West 123d.

CASHIER—Young lady, high school education, knowledge of bookkeeping, good talker, wanted for furniture house. Phone Jefferson 8800, Mr. Shelly, for appointment.

CASHIER, 12-9 P. M., EXPERIENCED, NEAT APPEARANCE; GOOD SALARY, LUNCH; REFERENCES. SCHRAFFT'S, 41 WEST 22D.

CASHIER who can play piano; afternoon and evenings; good salary; Dandeland, 380 Fulton St., Jamaica.

CHIEF TELEPHONE OPERATOR or supervisor wanted by large corporation; only thoroughly experienced girls need apply. B 1236 Times Bronx.

CLERK, for general office work; must be at least high school graduate; about 22, refinement and intelligence necessary; $16 to start; exceptional opportunity for advancement, with large commercial corp. See A. E. Henn Saturday 11:30, 200 West Broadway, N. Y. City.

CLERKS, typists, experienced; must be accurate, neat and quick; will use dictaphone part time, at least two years high school training; state age, education, salary and experience; salary to start, $16-$18. M 851 Times.

CLERK — Young lady for general office work; state age, qualifications, experience and salary expected. Address G. O., 410 Broad St., Newark, N. J.

CLERK, billing by hand, printing office experience preferred; write particulars and salary. C. B., 888 Times Downtown.

COMPANION wanted, woman of middle age to go up State with elderly lady for 3 to 6 months. Apply 23 Broad St., Room 946.

COMPTOMETER OPERATOR, experienced, in office large mercantile concern; steady position. Campbell-Metzger-Jacobson, 5 East 43d.

COOK, EXPERIENCED, FRENCH OR SWEDISH, MUST SPEAK ENGLISH; 2 IN FAMILY; COUNTRY FOR SUMMER. PHONE ENDICOTT 6400.

COOK—Competent, English, one who desires permanent position. F. A. Cosgrove, mgr. of Johnson & Johnson, New Brunswick, N. J.

COOK wanted out of town; good wages, pleasant working conditions; references. Answer by letter to 407 West St., New York City.

CORSETIERE, experienced, as permanent demonstrator in Atlantic City department store for prominent corset manufacturer; state salary expected and experience. Y 2297 Times Annex.

DEMONSTRATORS on oil cooking devices; state experience, salary expected. G 904 Times.

DEMONSTRATORS wanted for household articles; experienced; salary. White Tar Co., 56 Vesey. Apply between 10 and 12.

DESIGNER ON FINE SILK NEGLIGEES. LOUIS JACOBS, 115 WEST 28TH.

DRAPERY, experienced for high-class dress-making establishment. Trianon Studio, 16 East 48th St.

DRESSMAKERS, custom-made dresses; only first-class need apply. Specialty Shop, 660 Madison Av., corner 60th St.

EDITORIAL ASSISTANT by engineering society publication, experienced, with knowledge stenography; state experience, religion, salary expected. G 207 Times.

FILE CLERK, with references. 470 4th Av., 6th floor.

FITTER, experienced on exclusive gowns and wraps. Apply with references, Arthur Kaye, 2,335 Broadway.

GENERAL HOUSEWORKER, white, with New York references, wanted; good wages; 3 in family; must be competent and clean; preferably Scotch; apply between 1 and 2 or after 5:30. Mrs. G. K. Hyslop, 56 East 87th St.

GIRL TO TAKE CHARGE OF SAMPLE ROOM; NO EXPERIENCE NECESSARY; EXCELLENT OPPORTUNITY FOR CLEVER GIRL. WILLING WORKER OF NEAT AND PLEASANT APPEARANCE; SALARY $15, WITH ADVANCEMENT; STATE AGE; EDUCATION AND EXPERIENCE, IF ANY. S 878 TIMES DOWNTOWN.

GIRL, neat, white, to assist with general housework and take care of girl 3 years; sleep home. Mrs. D. Weller, 229 West 109th.

GIRL wanted, to take child of 4 years out afternoons; apply from 9 to 12 A. M., Room 61, Lorraine Hotel, 49th St.

GIRL, take charge room and assist in shipping department. Jetts & Co., 18 E. 22d.

GIRLS, for light factory work. Apply 400 Concord Av., Bronx.

GOVERNESS in Cleveland; entire charge girl of 7, supervising boy of 12, both in school; Summer by sea; require musical accompaniments, French and Kindergarten. Montessori or primary training, with knowledge physical care; position June 1. Answer, giving age, nationality, religion, salary and copies references, G 10,725 Magnolia Drive, Cleveland, Ohio.

GOVERNESS, young, accustomed to boys, for 8-year-old boy; capable of tutoring second grade work; references essential. Call Friday afternoon, 44 West 77th St., Apt. 10W.

HAND finishers on dresses in shop, or taking work home. Ring Anderson, 24 East 49th.

HOUSEKEEPER, working, or good general housworker for small family of professional women; state age, previous experience and reference. M 565 Times.

HOUSEWORKER, good plain cook, neat and intelligent; Scandinavian or English preferred; American family two adults; no laundry; salary $15.00 weekly. Call today before 12. Apt 604, 225 West 86th St., or phone Sch

**Closing Hours for Advertisements**

**Sunday Edition**

*THURSDAY, NOON*—Schools, Steamships, Hotels, Resorts, Amusements.

*THURSDAY, MIDNIGHT*—Display Apartments and Real Estate, with cuts, photographs, matrices or drawings.

*TODAY, FRIDAY, 2 P. M.*—Undisplay classifications of Real Estate.

*TODAY, FRIDAY, 5 P. M.*—Advertisements for Editorial Section.

*TOMORROW, SATURDAY, 1 P. M.*—Undisplay classified advertisements (Business Opportunities 11 A. M. tomorrow, Saturday).

**Daily Edition**

If received after 4 P. M. on date preceding publication, classified announcements for daily edition are subject to omission. Final closing time 5 P. M.

*Classified Advertising Rates*

Count six words to an Agate Line. (Minimum space two lines.) Agate Line

| | |
|---|---|
| Situations Wanted | 40c |
| Furnished Rooms, Rooms Wanted | 45c |
| Boarders and Board Wanted | 55c |
| Help Wanted | 50c |
| Real Estate, &c. | 55c |
| Lost and Found | 55c |
| Apartments to Let and Wanted | 55c |
| Country Board | 65c |
| Mortgage Loans | 65c |
| For Sale | 95c |
| Automobile Exchange | 65c |
| Agents Wanted | 65c |
| Employment Agencies | 65c |

Per Word

Business Opportunities (Caps 20c). 15c
Buyers' Wants—Offerings to Buyers 15c
Book Exchange (Sunday) 12c
Lost and Found, Deaths, Marriages and Births accepted up to midnight.
Errors avoided by delivering advertisements in advance of closing time.

## MALE HELP WANTED.

Continued From Preceding Page.

**BOYS WANTED.**

A large financial institution has openings for a few boys, 17 years of age or over; high school training preferred; all advanced positions in the company are filled by promotion and there is opportunity for a good future for any boy who is selected for one of these positions who will show himself to be industrious. Apply in person between 9 and 4:30 o'clock, Room 1, Metropolitan Building, 1 Madison Av., New York City.

BOY in wholesale importing and exporting concern; opportunity for advancement for boy willing to work and make himself useful. Address, stating age, reference and religion, C. A. F., P. O. Box 851, City Hall Station, New York.

BOY 15-17 years in office of large import and manufacturing house; splendid opportunity for promotion and training; no experience necessary; apply stating age, education and salary desired. Accounting Dept., P. O. Box 780, City Hall Station, N. Y.

BOYS by large textile corporation; must be graduates high school, 16 years of age or over; salary $10 with splendid opportunity for advancement. Apply M. Lowenstein & Sons, Inc., 40 West 23d St., New York City, Friday, 9 to 11.

BOY—Excellent opportunity for general business education and advancement with large financial institution; high school graduate preferred; salary to start $45 or $50 per month. Phone Vanderbilt 5434.

BRASS shop foreman wanted with experience on plumbing goods and brass valves, familiar with latest methods of rapid production, ability to handle help and produce good work at a minimum cost. Apply in person, Friday evening, April 20, from 6 to 9:30. R. C. Wilson, 7 East 42d St., Room 403.

CARD WRITER AND WINDOW TRIMMER FOR DEPARTMENT STORE, GROSS, CUMBERLAND, MD.

CARVER wanted, granite, for statue and ornament; union shop; long job. X 2430 Times Annex.

CHAUFFEUR, mechanic, steady position. Write, stating age, references, salary expected, Y 2300 Times Annex.

CHAUFFEUR, single, experienced Cadillac driver; references. Morningside 2426.

CHEF, steward, as salesman for meat house, to solicit hotel and restaurant trade; salary. J 861 Times Downtown.

CLERK Wanted for German correspondence and general office work in import and export concern; reply in own handwriting stating previous experience and salary desired. M 980 Times Downtown.

CLERK, junior, about 21, with stationery experience. Write, stating wages, &c., to Sterling Pen and Ink Co., 24 Broadway.

COLLECTOR, middle aged man, experienced in collecting bills; Manhattan and Bronx; salary and expenses. R. P., 305 Times Harlem.

COUPLE—For Mount Vernon, N. Y., man chauffeur on Cadillac or house man; wife for plain cooking; references required. Phone Riverside 9165, after 10 A. M.

COUPLE, experienced cook and butler, entire charge of country house; family of two; references. Telephone Rhinelander 4004.

CREDIT MAN WANTED WITH EXPERIENCE IN WHOLESALE MEN'S FURNISHINGS OR DRY GOODS LINES; STATE EDUCATION, EXPERIENCE AND SALARY EXPECTED; GIVE REFERENCES. Y 2208 TIMES ANNEX.

DISTRICT MANAGER wanted for Eastern States by national organization, roofing materials; experience in this line not necessary; must be a good sales organizer; state experience and reference, salary expected. Y 2280 Times Annex.

DRAFTSMEN, DESIGNERS, ELECTRICAL.
Experienced on main and sub-station equipment and layout. Dwight P. Robinson & Co., 125 East 46th St., New York City.

DRAFTSMEN, detailers and tracers, location N. Y. C.; 44 hours per week; state experience and wages expected. S 658 Times Downtown.

DRAFTSMAN, architectural, one experienced on reinforced concrete design; state experience and salary expected. K 587 Times.

DRAFTSMAN wanted, with three to five years' experience in electrical manufacturing details. Y 2338 Times Annex.

DRAFTSMEN who can design and one for detail work. Smith Electric Co., 5 Av. C, Newark, N. J.

ELLIOTT-FISHER OPERATOR; must have experience with registers; steady position. Chas. Solomon & Co., 20 West 33d St.

ESTIMATOR, experienced in long span reinforced concrete; state experience and salary; opportunity in sales. J 85 Times.

GARDENER, single, for greenhouse on private estate, special for roses, mums, carnations, pot plants; state age, references, salary expected. B 139 Times

GROCERY ORDER CLERKS.
Experienced in high class retail business. Charles & Co., 48 East 43d St.

JEWELRY salesman, experienced, to represent manufacturer; good opportunity for wide awake man; commission; see Mr. Kleiman, Hotel Breslin, Thursday and Friday, between 6 and 7:30 P. M.

MANAGER FOR CHAIN SERVICE SYSTEM. CALL WORTH 1750.

MAN wanted for store room and take care of daily food supplies. Phone Mountainside Hospital, Montclair 107.

MASSEUR, good, steady position for licensed masseur. Apply immediately Lawrence Hill Health System, 295 5th Av.

METAL CHEMIST, experienced in analysis of ores and metals and alloys; state age, education, experience in detail and salary expected. Address P. O. Box 362, Elizabeth, N. J.

NURSE of athletic build to be physical director in high-class health institute; no previous experience necessary. Apply Lawrence Hill Health System, 295 5th Av.

OFFICE ASSISTANT—25-30; quick and accurate, good penman; knowledge of bookkeeping desirable; educational Bureau, work; state experience and salary. J 90 Times.

OFFICE ASSISTANT, preferably knowledge of mimeograph machine; advancement. Call 29 East 32d, after 10.

OFFICE BOY—We have an opening for a bright, public school graduate about 16 years of age in our advertising department. Should be alive and willing worker. Salary $12, with excellent prospects for advancement. Write age and education. D 1083 Times Annex.

OFFICE boy; energetic, willing and clean, age 16, opportunity in large office. Apply custodian, 9th floor, 120 West 42d St.

OFFICE BOY, silk commission house; must be good penman; state age, salary. Box 617, 2501 World Tower Bldg.

OFFICE BOY, bright; must be neat and furnish good references as to honesty; salary $15. E 404 Times.

OFFICE BOY wanted for office and errand work. The Rockefeller Foundation, 61 Broadway, New York.

OFFICE BOY wanted for export house. Apply Room H1, Produce Exchange, city.

ORGANIZER, capable of recruiting, training and managing a force of salesmen; liberal commission and full co-operation. See Mr. Shrader, Room 1106, 358 5th Av.

PHYSICAL DIRECTOR; between ages of 25 and 35, of athletic build, to be physical director in high-class health institute; no previous experience necessary. Apply Lawrence Hill Health System, 295 5th Av.

REAL ESTATE MAN
THOROUGHLY EXPERIENCED
To take full charge of commercial leasing department; none other need apply; good commission to right party. Lerner, 1,482 Broadway, Room 805.

**BOYS WANTED.**

A large financial institution has openings for a few boys, 17 years of age or over; high school training preferred; all advanced positions in the company are filled by promotion and there is opportunity for a good future for any boy who is selected for one of these positions who will show himself to be industrious. Apply in person between 9 and 4:30 o'clock, Room 1, Metropolitan Building, 1 Madison Av., New York City.

BOY in wholesale importing and exporting concern; opportunity for advancement for boy willing to work and make himself useful. Address, stating age, reference and religion, C. A. F., P. O. Box 851, City Hall Station, New York.

BOY 15-17 years in office of large import and manufacturing house; splendid opportunity for promotion and training; no experience necessary; apply stating age, education and salary desired. Accounting Dept., P. O. Box 780, City Hall Station, N. Y.

BOYS by large textile corporation; must be graduates high school, 16 years of age or over; salary $10 with splendid opportunity for advancement. Apply M. Lowenstein & Sons, Inc., 40 West 23d St., New York City, Friday, 9 to 11.

BOY—Excellent opportunity for general business education and advancement with large financial institution; high school graduate preferred; salary to start $45 or $50 per month. Phone Vanderbilt 5434.

BRASS shop foreman wanted with experience on plumbing goods and brass valves, familiar with latest methods of rapid production, ability to handle help and produce good work at a minimum cost. Apply in person, Friday evening, April 20, from 6 to 9:30. R. C. Wilson, 7 East 42d St., Room 403.

CARD WRITER AND WINDOW TRIMMER FOR DEPARTMENT STORE, GROSS, CUMBERLAND, MD.

CARVER wanted, granite, for statue and ornament; union shop; long job. X 2430 Times Annex.

CHAUFFEUR, mechanic, steady position. Write, stating age, references, salary expected, Y 2300 Times Annex.

CHAUFFEUR, single, experienced Cadillac driver; references. Morningside 2426.

CHEF, steward, as salesman for meat house, to solicit hotel and restaurant trade; salary. J 861 Times Downtown.

CLERK Wanted for German correspondence and general office work in import and export concern; reply in own handwriting stating previous experience and salary desired. M 980 Times Downtown.

CLERK, junior, about 21, with stationery experience. Write, stating wages, &c., to Sterling Pen and Ink Co., 24 Broadway.

COLLECTOR, middle aged man, experienced in collecting bills; Manhattan and Bronx; salary and expenses. R. P., 305 Times Harlem.

COUPLE—For Mount Vernon, N. Y., man chauffeur on Cadillac or house man; wife for plain cooking; references required. Phone Riverside 9165, after 10 A. M.

COUPLE, experienced cook and butler, entire charge of country house; family of two; references. Telephone Rhinelander 4004.

CREDIT MAN WANTED WITH EXPERIENCE IN WHOLESALE MEN'S FURNISHINGS OR DRY GOODS LINES; STATE EDUCATION, EXPERIENCE AND SALARY EXPECTED; GIVE REFERENCES. Y 2208 TIMES ANNEX.

DISTRICT MANAGER wanted for Eastern States by national organization, roofing materials; experience in this line not necessary; must be a good sales organizer; state experience and reference, salary expected. Y 2280 Times Annex.

DRAFTSMEN, DESIGNERS, ELECTRICAL.
Experienced on main and sub-station equipment and layout. Dwight P. Robinson & Co., 125 East 46th St., New York City.

DRAFTSMEN, detailers and tracers, location N. Y. C.; 44 hours per week; state experience and wages expected. S 658 Times Downtown.

DRAFTSMAN, architectural, one experienced on reinforced concrete design; state experience and salary expected. K 587 Times.

DRAFTSMAN wanted, with three to five years' experience in electrical manufacturing details. Y 2338 Times Annex.

DRAFTSMEN who can design and one for detail work. Smith Electric Co., 5 Av. C, Newark, N. J.

ELLIOTT-FISHER OPERATOR; must have experience with registers; steady position. Chas. Solomon & Co., 20 West 33d St.

ESTIMATOR, experienced in long span reinforced concrete; state experience and salary; opportunity in sales. J 85 Times.

GARDENER, single, for greenhouse on private estate, special for roses, mums, carnations, pot plants; state age, references, salary expected. B 139 Times

GROCERY ORDER CLERKS.
Experienced in high class retail business. Charles & Co., 48 East 43d St.

JEWELRY salesman, experienced, to represent manufacturer; good opportunity for wide awake man; commission; see Mr. Kleiman, Hotel Breslin, Thursday and Friday, between 6 and 7:30 P. M.

MANAGER FOR CHAIN SERVICE SYSTEM. CALL WORTH 1750.

MAN wanted for store room and take care of daily food supplies. Phone Mountainside Hospital, Montclair 107.

MASSEUR, good, steady position for licensed masseur. Apply immediately Lawrence Hill Health System, 295 5th Av.

METAL CHEMIST, experienced in analysis of ores and metals and alloys; state age, education, experience in detail and salary expected. Address P. O. Box 362, Elizabeth, N. J.

NURSE of athletic build to be physical director in high-class health institute; no previous experience necessary. Apply Lawrence Hill Health System, 295 5th Av.

OFFICE ASSISTANT—25-30; quick and accurate, good penman; knowledge of bookkeeping desirable; educational Bureau, work; state experience and salary. J 90 Times.

OFFICE ASSISTANT, preferably knowledge of mimeograph machine; advancement. Call 29 East 32d, after 10.

OFFICE BOY—We have an opening for a bright, public school graduate about 16 years of age in our advertising department. Should be alive and willing worker. Salary $12, with excellent prospects for advancement. Write age and education. D 1083 Times Annex.

OFFICE boy; energetic, willing and clean, age 16, opportunity in large office. Apply custodian, 9th floor, 120 West 42d St.

OFFICE BOY, silk commission house; must be good penman; state age, salary. Box 617, 2501 World Tower Bldg.

OFFICE BOY, bright; must be neat and furnish good references as to honesty; salary $15. E 404 Times.

OFFICE BOY wanted for office and errand work. The Rockefeller Foundation, 61 Broadway, New York.

OFFICE BOY wanted for export house. Apply Room H1, Produce Exchange, city.

ORGANIZER, capable of recruiting, training and managing a force of salesmen; liberal commission and full co-operation. See Mr. Shrader, Room 1106, 358 5th Av.

PHYSICAL DIRECTOR; between ages of 25 and 35, of athletic build, to be physical director in high-class health institute; no previous experience necessary. Apply Lawrence Hill Health System, 295 5th Av.

REAL ESTATE MAN
THOROUGHLY EXPERIENCED
To take full charge of commercial leasing department; none other need apply; good commission to right party. Lerner, 1,482 Broadway, Room 805.

**MALE HELP WANTED.**
**SERVICE MANAGER.**

Ford agency with a large contract wants a service manager who has had Ford experience; understands what is meant by service; competent of handling men, meeting customers and does not believe that 8 hours necessarily constitutes a days' work; a real chance for right man; is that you? Write, giving experience and present position; all replies will be treated in confidence. Box 225, 1,186 Fulton St., Brooklyn.

SHIPPING CLERK—Experienced, bright, intelligent boy with good references. Write M 546 Times.

SODA DISPENSER, experienced, 16-21 years of age; Protestant firm; give references from previous employer. Mr. Baker, 2182 Broadway, near 77th St.

SOLICITORS—Surety company's agent wants conscientious, energetic men as representatives, bright future, commission basis. 49 William St., Room 302.

SOLICITOR, for collection agency, with own accounts; liberal commission and salary. Apply Room 666, 32 Court St., Brooklyn.

STENOGRAPHER WANTED BY A REPRESENTATIVE CONCERN; MUST BE FAMILIAR WITH OFFICE ROUTINE, QUICK AND ACCURATE. REPLY STATING AGE, EXPERIENCE, REFERENCES AND SALARY. S 673 TIMES DOWNTOWN.

STENOGRAPHER, first class; must be capable of taking dictation at 125 words a minute and typewriting 50 words a minute; do not apply unless you are an experienced, first-class stenographer and a rapid, accurate book operator; salary up to $175 per month; permanent position to right man; location Elizabeth, N. J. Send full particulars Y 2284 Times Annex.

STENOGRAPHER, 10-21, for advertising department of manufacturing concern; fine opportunity to learn and advance; best references necessary. Call or write, Jelenko & Co., 136 West 52d St.

STENOGRAPHER, efficient, French and English dictation; executive ability; commercial experience; state full qualifications, references and salary. Y 2353 Times Annex.

STENOGRAPHER, thoroughly competent; knowledge of upholstery fabrics desirable. Apply Hayden Co., 5 Park Av., 57th St.

STENOGRAPHER, for general office work. Apply this morning, 10 to 12, Calvary Baptist Church, 123 West 57th St.

SUPERINTENDENT—Construction superintendent, familiar with fireproof apartment house work; state experience. M 553 Times.

SUPERINTENDENT, experienced construction of reinforced concrete buildings; give references. Y 2336 Times Annex

TYPIST, capable typist by large commission and mercantile banking institution (silks, &c.); to render account sales and statements to mills factored for; experienced only need apply, stating age, experience and salary expected. M 496 Times.

YOUNG MAN IN OFFICE OF LARGE CONCERN AS JUNIOR CLERK; HIGH SCHOOL GRADUATE PREFERED; EXCELENT OPPORTUNITY FOR ADVANCEMENT; STATE AGE, EXPERIENCE AND SALARY DESIRED. J 99 TIMES.

YOUNG MAN, about 30, with manufacturing experience (preferably in shirt factory) to assist foreman of sewing room in shirt factory; good salary and excellent opportunity for advancement for intelligent, capable person; state full particulars. M 545 Times.

YOUNG MAN to act as collection correspondent; must have had at least a high school education, some knowledge of accounting and business experience; excellent chance for advancement; write, stating education, experience and salary expected. S 688 Times Downtown.

YOUNG MAN, 17-21, stenographer and assistant bookkeeper, experienced; wonderful opportunity for one not afraid of work and who is no clock watcher. Reply in own handwriting, giving full details, S 684 Times Downtown.

YOUNG MAN, 18 to 20, in packing and shipping room of wholesale drug and chemical house; permanent position, good opportunity for advancement. Apply Ciba Company, Inc., 134 Washington St., Friday, 11 A. M.

YOUNG MAN as assistant salesman in large wholesale grocery; splendid opportunity for right person. Address with full particulars, by mail, Personal, Box 1, Terminal Station, 30th Street and North Moore St., New York City.

YOUNG MAN for order clerk; must be able to typewrite and handle telephone orders intelligently; one familiar with steel terms preferred; reply by letter to I. S. W., 420 Canal St., New York City.

YOUNG MAN, about 19, for sample department large textile converting house; experienced preferred; excellent opportunity; write, stating age, experience and salary expected. Upton, Times Square.

YOUNG MAN, about 21 years old, in stock room, dry goods commission house; must be willing and energetic. Address, stating religion; with full particulars, J 858 Times Downtown.

YOUNG MEN for window display work and distribution of advertising matter in grocery stores; permanent position for right men. Call Room 209, 350 Madison Av., New York City.

YOUNG MAN for order desk, wholesale hardware house; state experience, age and salary. R. T., 724 Times Downtown.

YOUNG MEN wanted, as beginners in uptown bank; part of day outdoors; state age, education and salary wanted. J 68 Times.

YOUNG MEN with mechanical experience for light machine work. Apply 400 Concord Ave., Bronx.

YOUNG MAN for silk house; references. Inquire 470 4th Av., 6th floor.

YOUTH, about 17, by large commission house; high school graduate preferred; state religion. H 684 Times Downtown.

RECENT TECHNICAL GRADUATE.

For general electrical laboratory testing work and for underground power cable inspection; apply by letter only, giving age, college, experience, if any, salary expected and references. Electrical Testing Laboratories, 80th St. and East End Av., New York.

HIGH-CALIBRE MAN to sell advertising to advertising men; only applicants of first-class appearance, experience and ability will be considered. Call Saturday at your convenience; commission basis. 1100, 28 West 44th St.

ELDERLY man wanted familiar with drafting room routine; preferably with experience as tracer, in charge of drafting room, filing and supplies; permanent employment; state age and experience. M 536 Times.

WANTED, by responsible real estate firm, a bright young man who would like to learn real estate business, to start on small salary and work up; prefer man who lives at home. S 690 Times Downtown.

**Salesmen.**

AUTOMOBILE SALESMEN.
FORD DEALER; NEW SAVING PLAN SIMPLIFIES SELLING; 3 COMMISSION BASIS; FLOOR TURN; LEADS FURNISHED. SEE MR. VOLLMER, YORK MOTOR CORP., 217 WEST 57TH ST.

AUTOMOBILE SALESMEN WANTED, STRAIGHT COMMISSION BASIS.
Owing to the greatly increased demand for H. C. S. cars, we are compelled to enlarge our sales force; only those with experience and unquestionable references need apply. H. C. S. Distributors, 1,830 Broadway.

AUTOMOBILE SALESMAN, EXPERIENCED
Franklin cars, metropolitan territory; full co-operation; commission basis only. Phone W. L. Ettinger Jr., Sales Manager, Yonkers 3494.

AUTOMOBILE ACCESSORY SALESMAN, experienced; excellent opportunity only for men with proven ability; salary and commission. Apply Globe Motorists Supply Co., 104 South 4th Av., Mount Vernon, N. Y.

AUTOMOBILE SALESMAN
Wonderful proposition for live wire; must have good selling record; commission basis. Refer Mr. Kay only. Hayden Agency, 2,284 Grand Concourse, Bronx.

AUTOMOBILE SALESMEN — Have opening for two experienced men; Durant and Star; floor; liberal commission. Fortner Motor Car Co., 161st St. and St. Nicholas Av.

AUTOMOBILE SALESMAN, commission, drawing account. Donahue Motors, 1,630 Bedford Av., Brooklyn.

CHILDREN'S COAT SALESMAN.
Prominent Chicago firm wants experienced children's coat salesman, traveling Nebraska, Iowa and Minnesota; exceptional opportunity; drawing account against commission. Call Friday, 9 P. M., or Saturday, 11 P. M., National Purchasing Co., 145 West 30th St.

FURNITURE SALESMEN.
An installment furniture concern having the reputation of being live wires can use the services of an experienced furniture or piano salesman; he must be above the average, one who can play the piano desired; state record of previous employment; all applications held strictly confidential. Box 90, Jersey City.

PRINTING SALESMEN—High-class advertising and merchandising organization is desirous of securing high-class sales negotiators; men of character, health and ambition, who are intensely interested in concentrating definitely and permanent success for themselves; the successful candidates to this position will through necessity have to take a preliminary course of instruction and training; the possibilities of earnings are unlimited; drawing account plus commission; married men only. M 504 Times.

PRINTING SALESMAN controlling accounts, with well rated commercial concerns to specialize in loose leaf and blank book orders; commission. M 29? Times Downtown.

**MALE HELP WANTED.**
**Salesmen.**

PRINTING salesman with following, on commission and drawing account; state ability; give reference. N 572 Times.

REAL ESTATE SALESMEN.
APARTMENT HOUSES EXPERIENCE.
Good commission paid. Lerner Real Estate Exchange, 1,482 Broadway, Suite 805.

SHIRT SALESMAN.

Large Prominent Shirt House

making Troy tailored shirts interested in a salesman to sell large department stores in New York City and vicinity, also to call on office trade; only one who can show past successful record and has a thorough knowledge of shirt business need apply; salary and commissions; state full particulars; all communications confidential. Box 612, 2501 World Tower Building.

SILVERWARE SALESMAN

WITH EXPERIENCE IN HIGH-CLASS SHOPS,

AT WANAMAKER'S.

APPLY EMPLOYMENT BUREAU.

SALES CANVASSERS—Attractive proposition open to real live men, selling Ford cars and trucks; salary and commission basis. J. J. Hart, Ford Dealer, 1,265 Bedford Av., Brooklyn.

SALES MANAGER to take charge of merchandise and securing sales campaign; salary and commission. V 645 Times Downtown.

SALESMEN.
LONG ISLAND,
NEW JERSEY,
WESTCHESTER COUNTY.

Three experienced specialty salesmen with auto to sell products of well-known manufacturer to dealers; absolutely new selling plan that enables immediate sales; only men with proven sales records and references will be considered; excellent income assured on liberal commission basis; expenses advanced; splendid opportunity with future advancement.
MORGAN MANUFACTURING CO., 1,819 Broadway, Room 206, New York.

SALESMEN—HAVE EXCELLENT OPENING FOR A FEW ENERGETIC, EXPERIENCED SALESMEN LEADS AND OLD STOCKHOLDERS IN FIFTY-MILLION-DOLLAR AUTOMOBILE MERGER FURNISHED; STOCK OFFERED AT ACTUAL PRICE PAID BY DIRECTORS; PRACTICALLY ENTIRE OUTPUT SOLD; PERSONAL OR SPECIAL LISTS CIRCULARIZED AND ACTIVE CO-OPERATION COMMISSION BASIS. SUITE 436, 149 BROADWAY.

**SALESMEN.**

The old-time money maker has returned. Commissions averaging $113.50 per sale selling real estate on easy payment plan. Write BIG ADVERTISING CAMPAIGN STARTED Leads furnished with your co-operation. A permanent, pleasant place for ambitious salesmen; room for fifty men.

Come up and learn facts 10 A. M. to 5 P. M. Room 1303, 350 Madison Av.

SALESMEN with A-1 references, personality and appearance to represent us in exclusive territory placing service contracts with hotels in New York, New England, Pennsylvania, Maryland, Delaware and D. C.; our proposition backed by local and national advertising; automobile and successful sales record essential; drawing account against commission. Apply Room 505, 226 West 47th St.; New York City.

SALESMEN, handle securities of local manufacturing company which has been established for a number of years and earning and paying substantial dividends for its owners; extensive co-operation and leads furnished; drawing account against commission. Johnson Service Co., Inc., Room 508 White Bldg., 665 Broad St., Newark, N. J. Telephone Market 1859.

SALESMEN—To place securities of Rickenbacker Motor Company; splendid record as to accomplishment and dividends; unusual leverages and co-operation given; only clean cut men considered; real opportunity for right man; commissions; right now is psychological moment in sale of these securities to take hold; give phone number for quick action. Y 2350 Times Annex.

SALESMEN—Exceptional opportunity for live, energetic young men, to sell Willys-Knight and Overland automobiles; experience unnecessary; we will help you close all deals; full commission paid on sales while learning. Apply between 9 and 12 A. M., ask for Mr. Mayer, Rutledge and Broadway Motor Sales, 482 Broadway, Brooklyn.

SALESMEN—Well established, reputable organization of national scope, furnishing financial service to investors, has openings for several men; compensation based on a liberal commission arrangement; A1 prospects furnished; fine opportunity for those making good. Call 5703 Broad for appointment, ask for Mr. Locker.

SALESMAN, congenial, independent occupation, calling on prospective members for nationally known organization; attractive commission, permanent connection for men of personality, integrity and ability; references. See Mr. Martini, 2,107 Broadway, weekdays 10 to 1, except Saturdays.

SALESMEN, ATTENTION!
Nationally advertised brush concern has openings for 2 clean-cut men anxious to succeed; experience not necessary; sell to big products; splendid commissions and bonuses; permanent. Call Room 1,607, 32 Court St., Brooklyn, between 2 and 5 or 7 and 9 P. M.

SALESMAN—Nationally advertised, established product; WHIZ auto product; Central and Eastern New York territories; must have car; excellent opportunity; commission basis. Write full information, R. M. HOLLINGSHEAD CO., 356 Gurney Building, Syracuse, N. Y.

SALESMEN, all territories, calling on jobbers and department stores to carry side line of hand tied dyed handkerchiefs, scarfs, bandanas, lamp shades, draperies of Egyptian motif; commission. Wm. Engels, 266 West Houston St., N. Y. C.

SALESMEN, full or part time, accident and health insurance, $5, $10 and $15 annually; also monthly policies with natural death benefit; liberal commission. National Accident Society, 320 Broadway (established 1865).

SALESMAN—Schiffli embroidery, experienced, call on cutting-up trade for manufacturer of high-class novelties; good opportunity for proper man; drawing account. M 511 Times.

SALESMEN—Side line, with car, to handle patented automatic plow hitch; special introductory commission and commission on sales developing therefrom. Farm Specialties, New Holstein, Wis.

SALESMEN to call on the hardware stores in the Jersey territory to sell hardware, &c.; give experience and salary expected; salary and commission. S 645 Times Downtown.

SALESMEN
to sell automobile service on a salary or commission basis. Call between 9 A. M. and 1 P. M., 2,025 Broadway, cor. 68th St., Room 220.

SALESMAN for milk business; house to house canvassing; experienced preferred; salary. Apply W. M. Evans Dairy Co., Inc., Service Building, 121st St., near Jamaica Av., Richmond Hill, Long Island.

SALESMEN to sell monkey fur and exclusive line of fur trimmings; call at 12 o'clock; commission basis. I. Lipsitz & Son, 252 W. 37th St.

SALESMEN, experienced; to sell embroidered pillow cases to big department stores and resident buyers; commission basis; good references. Siller & Co., 130 Green St.

SALESMEN, for meritorious envelope sealing machine; commission and expenses. Call Saturday, 12 noon. Room 57, 3 Park Row.

SALESMEN—Chicago manufacturer wants Eastern representative for specialty and staple lines; drafting-room paid receipt orders; give phone factory man here. B 134 Times.

SALESMEN—Two experienced canvassers for city work; commission basis, books. See Mr. Williams, Room 405, 37 West 39th St.

SALESMEN, ladies' hats, with good following among retailers; also out-of-town resident salesmen; commission. Commodore Hat Co., 30 Bond St. Telephone Spring 3788.

SALESMEN,
experienced office, factory and shipping room supplies; salary. Samuel H. Moss, 36 East 23d St.

SALESMEN to sell Ford automobiles on new savings plan; some knowledge of automobiles required; salary. Lynagh & Magee, 534 Bergen St., Brooklyn.

SALESMEN for imported novelties; commission. Call afternoons, 3 to 5, Hansen Trading Co., 366 5th Av.

SALESMAN, lighting fixtures; experienced only, city and road; commission; drawing account. Box 506, 2501 World Tower Bldg.

SALESMAN, jewelry and pawnbrokers' experience preferred; state full particulars with salary expected. D 441 Times.

SALESMAN, experienced, live wire, Western man preferred, in cloak and suit jobbing house; commission. T 463 Times.

SALESMAN, cotton goods to children's dress trade; commission or small drawing account. F 45 Times.

SALESMAN, popular priced motor trucks; commission basis; leads furnished. C 356 Times.

SALESMAN to sell office stationery; printing experience; drawing account; share business. Y 2347 Times Annex.

SALESMEN—Durant and Star stock salesmen to sell stock in large auto merger; commission. Call Room 456, 149 Broadway.

**MALE HELP WANTED.**
**Employment Agencies.**

QUALIFIED EXECUTIVES.
The Towar-Henderson Plan Publishes and sells at a moderate cost a weekly digest containing complete specifications of important Executive positions of interest to those qualified to accept them. Towar-Henderson is not an employment agency or placement service. Its only function is to call to the attention of its subscribers the above information. Among others, the following are outlined in the current issue:
TAX ACCOUNTANT—New York—Some travel. Must be thoroughly familiar with corporation taxes. Salary $5,000 to $6,000 and expenses.
ASSISTANT TO SALES MANAGER—New York—Large importing house requires high-grade salesman to assist Sales Manager. Salary $5,000.
ADVERTISING AND SALES MANAGER—New York—Successful sales promotion manager who can plan and execute big sales and advertising campaign. Salary $10,000 to $12,000.
Call, phone or write.
Hours 9:30 to 4:30 or by appointment.
TOWER-HENDERSON PLAN, 1,133 Broadway (at 26th St.,) Chelsea 1146.

SALESMAN.

Attractive proposition for salesman who is acquainted with tabulating machine equipment, to represent statistical and cost service offered by firm of accountants.

Salary and profit sharing basis; state age, education, experience and qualifications.

N 682 TIMES DOWNTOWN.

SALESMAN to handle developed Brooklyn territory; $10,000 000 educational organization; actual experience not so necessary as initiative, hustling ability and potential earning power; salary and commission. Call personally.
Millard, Farr and Associates,
114 West 42d St. Bryant 4563.

SALESMEN (10) wanted at once to sell confectionery products; experienced men with following desired, but not essential; men who can drive auto preferred; good opportunity; salary and commission.
J. E. FLOOD & CO.
4 Horatio St., New York.

SALESMAN to sell Ford cars and trucks; state age, experience and former employers; only live, wideawake man of proved ability need apply; a worth-while salary and commission proposition will be offered to right man. Box 595, 852 Columbus Av.

SALESMAN of good personality to call on live prospects in Jersey for housing corporation; liberal commission, drawing accounts to producers. Modern Aladdin Homes Corporation, 19 West 34th.

SALESMAN with established trade selling bakers' supplies, canned goods and groceries to institutions, hotels clubs, restaurants, camps, &c.; liberal drawing account against commissions. S 679 Times Downtown.

SALESMEN, splendid opportunity with old-established corporation selling household necessities direct to consumer; salary or commission basis; rapid advancement. Apply O. H. Kroeger, Room 240, 200 5th Av.

MEN.
Five live wire salesmen; largest brush manufacturer of its kind in the world; protected territory; seven bonuses a year; $1,000 life insurance; liberal commission each week. Room 1001, 104 East 25th St., 10 to 12 and 2 to 4 and 7 to 9 P. M.

MAN wanted familiar with the textile trade of New York and vicinity to solicit dyeing for a Phila. concern, on a commission basis; give full details of experience. Address communications to George R. Lockhart, 1,220 Allenwrove St., Phila.

**Employment Agencies.**

AMERICAN EMPLOYMENT EXCHANGE, INC.
Uptown Office,
30E. 42D ST.
Downtown Office,
115 BROADWAY.

SHOP FOREMAN — Exp. in hollow metal windows, cornices and skylights; $2,600-$3,600.
LEGAL STENOGRAPHER-SECRETARY—30-35 yrs.; legal exp. required; excellent connection; $2,600.
SALES ENGINEER — At least five yrs.' mech. engineering exp., to travel Middle West; up to $6,000 p. a.
SHOP FOREMAN—Familiar with steel door mfg., to supervise over 100 men; advancement assured; $3,600.
BOND ORDER CLERK — Thoroughly exp. man required; high-grade house; $1,800, $3,200.
ASST. SUP'T.—26-32 yrs.; exp. in production work, time study and cost accts.; quick advancement to right man; $2,200.
DRAFTSMAN—Exp. in sheet metal work; $35.
SHIPPING CLERK—Of American parentage, thoroughly exp. export, shipping; $38.
STENOGRAPHER-SECRETARY—Exp. R. R. engineering work; $35.
CASHIERS (2) — Excellent openings for clean-cut, well educated men; $28 and lunches.
LEGAL STENOGRAPHERS—Must have legal experience; excellent connections; $30, $35.
STENOGRAPHER—Excellent opportunity for young man with years' exp.; $27.
BILL CLERK—With exp. and import exp.; good opp.; $30.
SALESMEN—Clean-cut, live wires to sell water service; $25.
STENOGRAPHER-BOOKKEEPER —Preferably with engineering exp.; splendid chance; $30.
MONEY COUNTER—Bank exp.; progressive bank; $1,400-$1,500.
CR. INVESTIGATORS — Bank exp.; good op.; $1,800.
NEW BUSINESS MAN, JR.—Bank experience; excellent connection; $1,800.
RECEIVING AND PAYING TELLERS (2)—Exp.; splendid chance; $1,500-$1,800.
BOOKKEEPERS—Boston ledger, individual or loose leaf exp.; appreciative institution; $1,500.
CABLE CLERK—Exp. essential; $1,560.
JUNIOR CLERK—Some bank exp.; rapid advancement assured; up to $20.
RACK AND BLOCK CLERK—Exp.; good opening; up to $1,200.
STENOGRAPHER-TYPISTS (4)—Exp.; these positions offer REAL opp. in financial world; $25-$35 week.
LEDGER CLERKS (3)—Exp. accts. receivable; good penmanship essential; fine opps.; $100 mo.
CLERK—L. I. C. mfg. co. desires conscientious young man looking for future; good at figures; $20.
CASHIERS (2)—Must be exp.; prefer men with hotel exp.; not essential, however; up to 25; 2nd floor; 106 East 125th St., 10 to 12 and 2 to 4 and 7 to 9 P. M.

MAN wanted familiar with the textile trade of New York and vicinity to solicit dyeing for a Phila. concern, on a commission basis; give full details of experience. Address communications to George R. Lockhart, 1,220 Allenwrove St., Phila.

**Employment Agencies.**

AMERICAN EMPLOYMENT EXCHANGE, INC.
Uptown Office,
30E. 42D ST.
Downtown Office,
115 BROADWAY.

SHOP FOREMAN — Exp. in hollow metal windows, cornices and skylights; $2,600-$3,600.
LEGAL STENOGRAPHER-SECRETARY—30-35 yrs.; legal exp. required; excellent connection; $2,600.
SALES ENGINEER — At least five yrs.' mech. engineering exp., to travel Middle West; up to $6,000 p. a.
SHOP FOREMAN—Familiar with steel door mfg., to supervise over 100 men; advancement assured; $3,600.
BOND ORDER CLERK — Thoroughly exp. man required; high-grade house; $1,800, $3,200.
ASST. SUP'T.—26-32 yrs.; exp. in production work, time study and cost accts.; quick advancement to right man; $2,200.
DRAFTSMAN—Exp. in sheet metal work; $35.
SHIPPING CLERK—Of American parentage, thoroughly exp. export, shipping; $38.
STENOGRAPHER-SECRETARY—Exp. R. R. engineering work; $35.
CASHIERS (2) — Excellent openings for clean-cut, well educated men; $28 and lunches.
LEGAL STENOGRAPHERS—Must have legal experience; excellent connections; $30, $35.
STENOGRAPHER—Excellent opportunity for young man with years' exp.; $27.
BILL CLERK—With exp. and import exp.; good opp.; $30.
SALESMEN—Clean-cut, live wires to sell water service; $25.
STENOGRAPHER-BOOKKEEPER —Preferably with engineering exp.; splendid chance; $30.
MONEY COUNTER—Bank exp.; progressive bank; $1,400-$1,500.
CR. INVESTIGATORS — Bank exp.; good op.; $1,800.
NEW BUSINES

## Wills for Probate.

New York.

SETTELEY, CHARLES AUSTIN (April 1)—Estate, over $10,000, to wife, Annie Howe Settele.

CARR, LEVI JUDSON (March 5)—Estate, about $600, to wife, Emily M. Carr.

COLANTUONO, ANGELO (March 23)—Estate, $35,000; to brother, Pasquale Colantuono, and nephew, Carmine Antonio Angelo fu Liberatore, $100 each; to hold a mass three times each month "in behalf of my soul" for a year in trust; after a grave and tombstone, $8,000; residue to wife, Raffael Colantuono.

GERKEN, ELIZABETH (April 10)—Estate, over $5,000; to sons, Berent C. Gerken and John F. Gerkin, $1000 each; residue to daughters, Henrietta Gerken and Emma E. Gerkin.

HARTWIG, KATHARINA (March 10)—Estate, about $8,000, to daughters, Helen M. L. Hartwig, in trust.

LEVY, GEORGE (April 5)—Estate, over $10,000, to sister, Amy Levy, $5,000; to sister, Flora Mayer, $1,000; to brother, Bernard Levy, $1000; to niece, Alice Greenberg, $200; to nephew, Fred G. Mayer, $300; to step-son, Fred Mayer, $300; to wife, Sadie Mayer Levy, $5,000; to granddaughter, Adel Florence Weil, $10,000; residue to daughter, Rena Weil.

LITTMANN, CHARLES (Nov. 27)—Estate, unestimated; to mother, 30,000 francs; to sister, Hermine, 50,000 francs; to aunt, Julie, 1,000 Austrian crowns; to Mme. Losch, 1,200 Austrian crowns.

McKESSON, Mary E. (April 15). Estate over $100,000. To friend, Marguerita Moras, $1,000; to friend, Rosa Moras, $1,000; to Theodore S. Nelson, $2,000; to friend, Althus J. Zwilling, $2,500; to Sarah Ceasar, $100; to Margaret Oatman, $300; to Howard B. Davis, $250; to cousin, Talmadge Tate, $6,000; to Joseph Oatman, $300; to Emma Parsons, $500; to Peter M. Simon, $600; to friend, Catherine Jenkins, $250; to friend, Mary Russell, $500; to Edwin Bennett Fish, $500; to friend, Annie E. League, $200; to friend, Harry Shade, $3,000; to Ethel Jacksen Streicher, $1,000; to Benny Bangal, $200; to Salvation Army, $1,000; to the Florence Crittenden League, Inc., $1,000; to the MacAuley Walter Street Mission, $1,000; to the Home for Incurables, $1,000; to the Home for the Support and Comfort of Aged and Infirm and Destitute Colored Persons of the New York Lincoln Hospital, $1,000; to Dorothy Lamar, $300; to Woodlawn Cemetery, $3,000; to Bloomfield Cemetery Company, $250; to uncle, Columbus Upton, $5,000; to cousin, Theddeur Tate, $10,000; to Mary Tate, $4,000; to Maggie, Theddeur, Estelle, Mildred, Cora, William, Edward, Guyon and Midgie Tate, $4,000 each; to Mary Davenport, $3,000; to J. Arthur Fisher, $500; to friend, Marcella M. Wilson, $500; to Catherine Irish, $300; to Colored Colliers of Hampton, Va., $1,000; residue divided one-half to the children of uncle, Columbus Upton, and one-half to children of cousin, Theddeur Tate, distributed per stirpes.

ROSENBERG, JEROME D. (March 27). Estate, more than $10,000, to wife, Renef O. Rosenberg.

SEYBOLD, PAULINA (March 24). Estate, over $50,000, to Warlburg Orphan Farm School of Evangelical Lutheran Church of Mount Vernon, $5,000, in memory of two dead children; to New York Society for the Relief of the Ruptured and Crippled, $5,000, and $5,000 to endow a bed in said hospital; to St. Mark's Hospital of New York City, $1,000; to Lenox Hill Hospital, $1,000; to nephew, Frederick Laulerwasser, $1,000; to sister, Marie Wasserman, $500; to sister, Magdelena Holdorf, $1,000; to St. Luke's Evangelisch Lutherischen Gnaden-Gemeinde, of New York, $500; to Elizabeth Ott, nine diamonds; to Barbara Schimann, $50; to Gottlieb Seybold, $500; residue divided one-quarter to nephews, Michael Ott and John Ott; one-quarter part to nephew, John G. Bauer; one-quarter part to niece, Anna Schaumeim; one-quarter part to Clara Bauer.

Kings.

BOYLE, BETTIE A. (April 7, 1923).—Estate, $8,500, to husband, Gardner Boyle, executor, 219 East Fourth Street, Brooklyn.

OSTROM, EDWARD (April 7, 1923).—Estate, $1,000. One-third each to widow, Elisa L. Ostrom, and sons, Arthur H. and Edward Ostrom Jr., executors, 29 East Seventeenth Street, Brooklyn.

UNDERWOOD, WILLIAM.—Papers were filed yesterday in the Brooklyn Surrogate's Court in relation to Brooklyn property of estate of William Underwood, who died in Jersey City on July 30, 1900, leaving his estate to his widow, Catherine A. Underwood, who is a resident of New Jersey, where the larger part of the estate is situated. This action is to correct the legal record and refers to the premises on the south side of Fiftieth Street, 200 feet east of Fifth Avenue, the value of which is not estimated.

Queens.

LETTERS OF ADMINISTRATION have been granted to Percy J. Flint, estate of Kathleen M. Flint; to Frederick Funk, estate of Maria Funk, $3,000; to George J. Irving, estate of Mary F. Irving, $5,000; to Frank Liebert, estate of Henry Liebert, $600; to Fannie Manoff, estate of Jacob Manoff, $14,000; to Charles F. McLaughlin, estate of Margaret McLaughlin, $7,080; to Leo J. Morton, estate of Elias Morton, $2,325; to Nicolato Pilato, estate of Maurice Pilato, in order to institute proceedings for damages, which resulted in death; to Jacob Schrader, estate of Otto Schrader, $4,400, and to Lulu Steed, estate of Robert Hastie Steed, $2,500.

## Police Department.

Commissioner Richard E. Enright issued this order yesterday:

Transfers and Assignments.

To take effect 8 A. M., April 19:

SERGEANTS—Thomas A. A. Reilly, from 70th Precinct to 123d; Thomas E. Bohan, from 85th Precinct to 76th; Abraham Hellman, from 123d Precinct to 85th.

PATROLMEN—William Koch, from 83d Precinct to 96th; John J. Kilian Jr., from 96th Precinct to Headquarters Division, office of the Chief Inspector, assigned to clerical duty; Daniel E. Christ, from 125th Precinct to Detective Division, designated as acting detective sergeant, second grade.

Temporary Assignments.

SURGEON—David Greenberg, 18th Surgical District, in charge of 15th Surgical District, in addition to his other duties, for 3 days, from 12:01 A. M., April 21, during absence of surgeon on vacation.

PATROLMAN—Maurice Cunningham, 95th Precinct, assigned to day tour and excused from reserve duty to May 17.

Assignments Discontinued.

PATROLMEN—From precincts indicated to 3d Inspection District, to duty in front of alleged disorderly hotels (temporary), are directed to report 8 A. M., April 19: Michael McGuirk, 38th; William J. K. Flynn, 42d; Frederick Wottrich, 40th.

Extra $240 Per Year Allowed.

PATROLMEN—Patrick F. Masterson, 13th Inspection District; Peter J. McNulty, 13th Inspection District, to take effect 8 A. M., April 16.

Leave With Pay.

SURGEON Charles H. Nammack, 15th Surgical District, for 3 days, from 12:01 A. M., April 27, to be deducted from vacation.

Leave Without Pay.

PATROLMAN James T. Smith, 60th Precinct, for 1 day, from 12:01 A. M., April 20. Pay on 66th Report Approved.

PATROLMEN John Mulholland, 5th Precinct, from 10 P. M., March 28, during disability; John A. Glebel, 21st Precinct, from 7 P. M., March 6, during disability; Harold J. Purcell, 40th Precinct, from 7 P. M., March 29, during disability; James J. Bowden, 42d Precinct, from 12:30 P. M., Feb. 19, to 12 P. M., March 9; Richard Cooke, 46th Precinct, from 7:15 P. M., Feb. 20, to 12 P. M., March 8; John J. Collins, 49th Precinct, from 8:45 P. M., Feb. 24, to 12 P. M., March 4; Louis J. Barbieri, 93d Precinct, from 12:35 A. M., Feb. 19, to 12 P. M., Feb. 21; Emil M. Sutting, Traffic Precinct A, from 8:10 P. M., Feb. 8, to 12 P. M., Feb. 17; Nicholas Muth, Traffic Precinct A, from 7:55 A. M., Feb. 12, during disability; Patrick F. Ward, Traffic Precinct B, from 4 P. M., March 17, during disability; John J. Twohy, Headquarters Division, office of Chief Inspector, from 9:10 A. M., March 21, during disability.

Suspended Without Pay.

PATROLMAN Thomas Donlan, 123d Precinct.

Death.

PATROLMAN Frank J. Carlson, 43d Precinct, April 18, at Lincoln Hospital. Funeral from Neubert's Undertaking Parlors, 400 Melrose Av., the Bronx, at 2 P. M., April 21. Interment Woodlawn Cemetery.

## Fire Department.

Chief John Kenlon issued this order yesterday:

Appointed as ununiformed firemen for probationary period of three months at $1,700 per annum, to take effect at 9 A. M., April 23 and assigned as follows—Joseph T. Byrnes, Engine 26; William F. Barrett, Engine 28.

Deputy Chiefs James W. Heffernan, 1st Division and John King (1), 4th Division are designated as members of the Board of Merit.

Members of the Department Band (only) will report to Engineer John D. Schuber at City Hall, at 11 A. M., Saturday, April 21, after which they will report at Times Square.

Deputy Chief Thomas F. Dougherty has been selected to command the Corps of Sappers and Miners.

Special leaves of absence are granted to Engineer John F. Sullivan, Engine Co. 282, for 9 hours, from 9 A. M., April 23; Engineer William Fuls, Engine Co. 283, for 24 hours, from 9 A. M., April 24; Fireman Francis Hasal, Engine Co. 268, for 15 hours, from 6 P. M., April 20; Fireman Frank A. Tenney, Engine Co. 36, for 9 hours, from 9 A. M., April 20; Fireman Walter O. Gaslay, H. & L. Co. 127, for 9 hours, from 9 A. M., April 22.

## U. S. SUPREME COURT.

*Special to The New York Times.*

WASHINGTON, April 19.—In the Supreme Court of the United States today these proceedings were had:

276—Brush Elec. Co., applt., v. City of Galveston et al.—Argument continued.

291—American Steel Foundries, applt., v. T. E. Robertson, Commr. of Patents, &c.—Argument commenced.

319—Joslin Mfg. Co., plff., v. W. L. Clarke, City Treas., &c.; 220, Solitaire Lt. & Pw. Co., plff., v. City of Providence et al.; 221, T. B. Joslin, plff., v. City of Providence et al.—Argument commenced.

Adjourned until tomorrow.

Cases for April 20: Nos. 218 (and 220 and 221), 15 original (and 16 original), 78, 267 (and 309, 302 and 555), 465, 494, 734 (and [illegible] 944 and 756), 706 (and 107), 286 and [illegible]

## The Teaching Staff.

The Board of Examiners, Board of Education, has announced that there have been placed, as of the dates respectively indicated, upon the eligible lists of persons licensed for service in the high schools as indicated, the names of these applicants, who have been licensed as indicated and who are entitled to have their names so placed, the list below showing the subject, name, rating and date of placement:

Accounting and Business Practice—Men: Jacob Peshin, 76.05, Dec. 29; James F. Murphy, 74.0565, Dec. 30; Lindner Meyer, 71.6865, Dec. 29; Nathan S. Glassman, 68.80, Dec. 29; Charles Glasser, 68.8015, Dec. 29; Edmund H. Gehan, 68.7, Dec. 30; Phineas Pethanson, 66.5, Dec. 29.

Women—Miss Margaret Pichel, 75.5165, Dec. 29.

Biology—Men: Abraham B. Berman, 75, March 1.

Elocution—Women: Helen D. Aylesworth, 81, Dec. 29; Kathryn M. Kiely, 76, Dec. 29; Betty R. Quinlan, 77.635, Dec. 29.

English—Men: Adolph Glassgold, 76.8, Jan. 11; Jacob L. Leibson, 76.38, Jan. 11; Joe Bloch, 71.1, Jan. 11; Horace J. McNeil, 86.25, Jan. 11. Women: Edith B. Kline, 71.75, Nov. 30; Hazel E. Fink, 75.25, Jan. 11; Eugenia C. Leilman, 76, Jan. 11; Sara F. Conway, 77.5, Jan. 11; Hazel M. Seybring, 77.5, Jan. 11; Addie E. Flanders, 76.45, Jan. 11; Marie E. Garteiman, 76.36, Jan. 11; Mary A. Coughlin, 76.1, Jan. 11; Helen M. Palmer, 75.36, Jan. 11; Maura C. Conlon, 75.2, Jan. 11; Lillian M. Conley, 74.8, Jan. 11; Clara E. Shackleton, 74.75, Jan. 11; Iona M. R. Logie, 74.4, Jan. 11; Emma S. Bernheim, 74.1, Jan. 11; Mary F. Clark, 72.45, Jan. 11; Ethel Muller, 71.55, Jan. 11; Helen W. Chase, 70.75, Jan. 11; Mildred L. Noxon, 70.6, Jan. 11; Bertha R. Badanes, 70.5, Jan. 11; Lillie L. Homan, 70.45, Jan. 11; Edna Hart, 70.4, Jan. 11.

French—Men: Simeon H. Klafter, 90, Feb. 19. Women: Rita Hochhelmer, 79.75, Feb. 19.

Physical Training—Mercedes W. Hamilton, 92.5, April 17.

Spanish—Men: Gildo Masso, 79, Feb. 8; Benedict C. Heyman, 77.75, Feb. 8; John A. Wells, 72.5, Feb. 8. Women: Miriam E. Rickards, 71.75, Feb. 8; Nunzio Novello, 69.75, Feb. 8.

Pitman Stenography—Women: Jessica Johnson, 75.95, Dec. 31.

## Army Orders and Assignments.

*Special to The New York Times.*

WASHINGTON, April 19.—The War Department published these orders today:

Following to Inf. School, Ft. Benning, as members of the advanced class:

Cols. Alce A.; Clark, C. B.

Lt. Cols. McCammon, W. W.; Fuller, E. E.; Little, J. M.; Leonard, C. F.; Reed, W. L.; Patterson, W. H.; Roach, L. L.

Majs. Lewis, E. E.; Ford, L. P.; Simpson, W. H.; Hill, R. H.; Rutherford, A.; Wadsworth, H. A.; Gill, W. H.; Lehmon, F. L.; Lang, J. W.; Farrell, L.; James, L. R.; Tucker, A. S. J.; Sewson, C. F.; Perrin, E. B.; Brown, A. E.; Terrell, F. B.; Mitchell, O. L.; Hoop, O. W.; Hoffman, C. S.; Hartle, R. P.; Ayer, W. S.; Ferrell, H. J.; Crawford, M. Jr.; Early, G. C.; Davidson, J. H.; Peale, J. N.; Moss, W. H.; Small, E. L.; Chamberlin, S. J.; Haislip, W. H.; Barrett, R. H.; Booth, H. A.; Brewer, R. B.; Rogers, T. J.; Dunford, R. A.; Davis, B. I.; Boughton, R. W.; Fyfe, F. L.; Bowen, B. E.; Landis, J. F.; Hardin, T. F.; Emanuelli, J.; Sibert, F. C.; Hitchcock, A. B.; Hartigan, J. F.; Lee, W. H.; Brown, S. G.; Ahrends, A. E.; Fletcher, R. H. Jr.; Bagby, P. H.; Lockett, J. M.; Sarratt, V. A.; Muir, J. I.; Stillwell, J. W.; Philoon, W. C.

Majs. Haslett, H. F.; Underhill, L. K.; to Manila about Aug. 11.

Tyler, Maj. W. P., to Panama about July 12.

Byrom, Maj. J. F., to 8d Div., San Francisco.

Pate, Maj. J. B., to Honolulu about July 10.

Lampert, Capt. L. L., to Univ. of Wis.

Harding, Capt. R. J. and Eggers, Capt. L. W., to Univ. of Neb.

Bigelow, Capt. M. C., to Iowa Agri. and Mech. Coll., Ames, Iowa.

Coghlan, Capt. J. J., to Univ. of Mo.

Fisher, Capt. C., to Creighton Univ., Omaha.

Scudder, Capt. I. C., to Ouachita Coll., Arkadelphia, Ark.

Shoe, Capt. R. O., to Univ. of So. Dak.

Millard, Capt. W. W., to No. Dak. Agri. Coll.

Hilsman, Capt. R., to Univ. of Minn.

Walker, C. pt. E. B., to Univ. of Ore.

Sullivan, Capt. A. F., to Walter Reed Hosp., sick.

Medical Corps.

Huddleston, Capt. J. M., to Bolling Fld., Washington.

Gautier, Capt. C. V., to Ft. McPherson.

Scott, Capt. V. T., to Honolulu about May 27.

Miehe, Capt. W. J., to Scranton, Pa.

Miscellaneous.

White, Lt. Col. G. H., retired, to Ore. Agri. Coll.

Hathaway, Lt. Col. C. E., Cav., to 1st Cav. Div., Ft. Bliss.

Conroy, Maj. A. J., Phil. Scouts, is retired.

Berbert, 1st Lt. H., Engrs., to Port Arthur, as instr. of engrs., Tex. Nat. Guard.

Resignation.

Baker, 1st Lt. A. B., A. S.

Leaves.

Conley, Col. E. T., Adj. Gen., 1 mo., 15 days.

Schull, Col. H. W., Ord. Dept., 2 mos. 15 days.

Culpepper, Capt. W. S., M. C., 2 mos.

Wheeler, 1st Lt. J. A., Ord. Dept., 1 mo.

## Reserve Corps Orders.

Second Corps Area.

At Headquarters, Second Corps Area, Governors Island, these orders have been announced:

Capt. Spencer B. Palmer, Capt. Richard Stockton, Capt. Arthur R. Knott, 2d Lts. Henry J. Halterman, Henry C. Goldsmith, Alexander O. Gabriels, Charles W. Tucker, John H. Yauch Jr., Arnold C. Herrdegen, Louis M. Diou, Alexander McG. Duncan, Lorraine M. Wood, Raymond L. Block and Norman J. Mallett to Headquarters, 78th Division, are transferred and assigned to 310th Infantry, 78th Division.

These attached and assigned to organizations as indicated, are relieved, members of N. Y. N. G.—Maj. Harold R. Shurtleff, 1INF-ORC, assigned 306th Int., 77th Division; Capt. William H. McIntyre Jr., INF-ORC, attached Headquarters 77th Div.; 2d Lt. Robert M. Burtt, AS-ORC, assigned 20th attached Squadron, IV Army, C.A. and G.H.Q. Group.

2d Lt. Russell C. Lord is relieved from his assignment to 78th M. P. Co., 78th Division, member of N. J. N. G.

These, now attached and assigned to organizations as indicated, are relieved, moved out of Corps Area—Lt. Col. William H. Walsh, MED-ORC, attached 350th Med. Regt., II. Corps, C. A. & G. H. Q. Group; Maj. Philip S. Potter, MED-ORC, assigned 323d Med. Regt., 98th Division; Capt. Langdon E. Angle, INF-ORC, assigned 309th Inf., 78th Division.

Capt. Peter J. Fagan, MED-ORC, is relieved from his attachment to Coast Defenses of So. N. Y., 2d C. A. District; placed in B. A. Group.

Capt. Valentine Anderson, ENG-ORC, to 439th Aux. Bn., I. Corps, C. A. & G. H. Q. Group, is transferred and assigned to 401st Eng. Bn., 61st Gav. Division.

2d Lt. Chester A. Charles, 397th Pursuit Squad., IV Army, C. A. & G. H. Q. Group, promoted to 1st Lt., is reassigned.

The following named, assigned and attached to organizations as indicated, are relieved; moved out of Corps Area—2d Lts. John F. Tracey, INF-ORC, attached Hdqrs. 77th Div.; Charles D. Smith, MA-ORC, assigned 309th Obs. Sq., II. Corps, C. A. & G. H. Q. Group; Harold S. Branche, INF-ORC, attached Hdqrs. 98th Division; Capt. Fred L. Dean, ORD-ORC, attached Hdqurs. XII. Corps, C. A. & G. H. Q. Group.

Lt. Col. Henry D. Cushing, INF-ORC, Hdqrs. 77th Division, transferred to CA-ORC.

1st Lt. James B. Steward, INF-ORC, to 309th Inf., 77th Division, transferred to AS-ORC.

## Naval Orders.

*Special to The New York Times.*

WASHINGTON, April 19.—The Bureau of Navigation published these orders today:

Ghormley, R. L., to aide to Asst. Sec. of Navy, Washington.

LIEUT. COMMANDERS.

Luchsinger, J. J., to the Oklahoma as Sup. Offr.

LIEUTENANTS.

Briggs, H. M.; Eldredge, E. P.; Lee, J. A.; Lingo, R. I.; Whitehead, G. B., to the Chewink.

McDuffie, R. C., relieved active duty.

Nelson, E., to Nav. Ammun. Depot, Dover, N. J.

Sayre, F. N., to the S-35 and on board when commissioned.

Barker, E. A., to Nav. Hosp., Gt. Lakes, Ill., sick.

Thompson, G. D., to Observn. Squad 1, 2d Brig., Santo Domingo.

Goff, C. S., to Sup. Offr., Nav. Sta., Tutuila, Samoa.

## Marine Corps Orders.

*Special to The New York Times.*

WASHINGTON, April 19.—The Marine Corps Headquarters issued these orders today as of the dates indicated:

APRIL 13:

Thorpe, Col. G. C., to assume status on retired list.

Parsons, 1st Lt. M. V., to 1st Brig., Haiti.

APRIL 14:

Halsman, Capt. O., to navy yd., Boston.

Savage, 1st Lt. E., to Nav. Amm'n Dept., St. Julien's Creek, Va.

Fassett, Capt. H. S., to Mar. Barr., San Diego.

APRIL 18:

Smith, Maj. H. C., to 2d Brig., Santo Domingo.

Waller, 1st Lt. J. D., to navy yd., Norfolk, Va.

## Fire Record.

P. M. (Wed.)

11:45—57 Forsyth St.; M. Trastenberg.. Not given

A. M. (Thurs.)

12:05—1,516 Amsterdam Av.; Hebrew Orphan Asylum .....Not given

2:15—901 W. 36 St.; Cornell Iron Works .....Not given

5:10—234 W. 44 St.; Charles Cook .....Not given

7:50—2,053 Washington Av., Bronx; not given .....Not given

8:10—169 Rivington St.; Samuel Hyatt .....Not given

8:30—84 Warren St.; not given..Not given

8:55—322 E. 23 St.; rubbish in lot .....Not given

10:45—10 Av. and Academy St.; shanty, Dyckman Oval .....Slight

11:10—256 St. and Broadway; rubbish in lot .....Not given

11:35—874½ Grand St.; Joseph Davidson .....Not given

P. M.

12:40—1,479 Seabury Place, Bronx; Morris Goldstein .....Not given

12:45—309 E. 99 St.; Jacob Muahansky .....Not given

P. M.

1:40—238 W. 146 St, Nick Offiero..Not given

2:35—270 W. 133 St., Jos. Rost.....Not given

3:10—153 Broome St., Samuel Pearlstein, .....Not given

5:30—217 E. 88 St. .....Not given, slight

6:15—106 W. 98 St., Mary Dunnar.....Slight

7:00—398 Av. A, Joder Demeno .....Slight

7:15—Fort Washington Av. & 169 St.; brush fire .....Not given

10:20—146 Avenue D., Louis Schnisky..Slight

11:30—143 West 116 St.; Beck Beauty Parlors .....Slight

## Estates Appraised.

New York.

BERGER, HERMAN L. (Sept. 5, 1920).—Leon A., father, is administrator of estate of $20,868 and gets it. His half interest in the Modern Neckwear Company is valued at $20,991.

DIDISHEIM, BERNARD (April 7, 1921).—Farmers Loan & Trust Co., executors of $182,850 left to Adrienne, wife. He had $131,094 in securities, of which $95,475 was the value of 1,500 shares of Hipp, Didisheim & Co.

KENDALL, CAROLINE C. (Aug. 8, 1922).—Henry D. Rogers, executor of $268,262, the bulk of which went to four sisters. She gave $6,000 each to the American Humane Education Society and the American Humane Association and $2,000 each to the New York Anti-Vivisection Society, the Vivisection Investigation League and the Maryland Anti-Vivisection Society.

McCUAIG, JOHN B. (March 15, 1923).—Hattie Douglass, administratrix of $19,068, left to Elizabeth, widow.

MACDUFF, EMILY (Nov. 10, 1922).—Alexander E. Ostrander, executor of $37,390, bulk of which goes to nephews.

WILKES, GRACE (Aug. 7, 1911).—George F. Canfield and others, executors of $336,317, of which $250,716 goes to charitable and religious organizations and the rest to cousins and friends.

WOLRTCHE - WHITMORE, HARRIET DOUGLAS (Jan. 26, 1923), resident of England, wife of the Rev. Henry B. Worgtche-Whitmore, rector of Quatt, in Shropshire County, and daughter of the late Douglas Robinson. She left $103,750 in New York, of which William H. Wheelock and Theodore Douglas Robinson are executors. The bulk of the estate goes to her husband for life and then to their five children.


# SHIPPING AND MAILS

## Incoming Steamships Carrying Mail

THE TIDES.

| | Sandy Hook. A.M. | Sandy Hook. P.M. | Governors Island. A.M. | Governors Island. P.M. | Hell Gate. A.M. | Hell Gate. P.M. |
|---|---|---|---|---|---|---|
| High water | 10:14 | 10:29 | 10:17 | 10:29 | 12:32 | |
| Low water | 4:21 | 4:15 | 4:46 | 4:35 | 6:53 | 6:37 |

THE SUN.

| | Rises. A.M. | Sets. P.M. |
|---|---|---|
| | 5:11 | 6:39 |

ARRIVED YESTERDAY.

| Steamer. | From. | Sailed. |
|---|---|---|
| Bayern | Hamburg | April 5 |
| St. George | Bermuda | April 17 |

DUE TODAY.

| | | |
|---|---|---|
| Guiana | St. Thomas | April 14 |
| Giuseppi Verdi | Palermo | April 5 |
| Metapan | Kingston | April 12 |

DUE TOMORROW.

| | | |
|---|---|---|
| Zeeland | Antwerp | April 12 |
| Paris | Havre | April 14 |
| Vasari | Rio Janeiro | April 4 |
| Berengaria | Southampton | April 14 |
| Nieuw Amsterdam | Rotterdam | April 10 |
| Chicago | Havre | April 10 |

DUE SUNDAY.

| | | |
|---|---|---|
| Pastores | Port Limon | April 17 |
| Silvia | St. John's | April 15 |

DUE MONDAY.

| | | |
|---|---|---|
| Fort Victoria | Bermuda | April 15 |
| Albania | Liverpool | April 12 |
| Mexico | Havana | April 16 |
| United States | Copenhagen | April 11 |
| Baltic | Liverpool | April 14 |
| Cameronia | Queenstown | April 12 |
| Julia | Mayaguez | April 17 |
| Santa Rosa | Colon | April 12 |

DUE TUESDAY.

| | | |
|---|---|---|
| Reliance | Southampton | April 17 |
| Thuringia | Hamburg | April 12 |

DUE WEDNESDAY.

| | | |
|---|---|---|
| Olympic | Southampton | April 18 |
| President Monroe | Queenstown | April 18 |
| Hannover | Bremen | April 14 |

## Other Incoming Steamships

ARRIVED YESTERDAY.

| Steamer. | From. | Sailed. |
|---|---|---|
| Ravnaldor | Saigon | April 3 |
| Ecuador | San Francisco | Mar. 17 |
| St. Mary | Baracoa | April 18 |
| Araguaya | Bermuda | April 17 |
| Fram | Orlando | April 17 |
| Ville de Djibouti | Philadelphia | April 19 |
| Mesaba | Philadelphia | April 18 |
| Pennsworth | Colon | April 12 |
| Ardennia | Baltimore | April 18 |
| Benjamin Brewster | Port Arthur | April 10 |

DUE TODAY.

| | | |
|---|---|---|
| Merton Hall | Montevideo | April 18 |
| Baron Prince | Pernambuco | Mar. 23 |
| City of Cambridge | Colombo | Mar. 2 |
| Samuel Q. Brown | Colon | April 10 |
| Tamano | Puerto Cortez | April 22 |
| William A. McKeever | Colon | April 2 |
| Malagache | Leghorn | Mar. 26 |
| Dorothy Luckenbach | Baltimore | April 19 |
| St. Mary | Tanamo | April ... |
| Juneau | San Pedro | Mar. 28 |
| New Britain | Colon | April 12 |
| Lenape | Jacksonville | April 17 |
| City of Atlanta | Savannah | April 17 |

DUE TOMORROW.

| | | |
|---|---|---|
| Lincoln | Bamkrik | April 5 |
| Santa Rosa | Cristobal | April 12 |
| El Estero | New Orleans | April 16 |

DUE SUNDAY.

| | | |
|---|---|---|
| Maryland | London | April 7 |
| Robert Dollar | Gibraltar | April 5 |
| Nora | Tampico | April 28 |
| Liberty | Dunkirk | April 6 |
| Independence | London | April 7 |

DUE MONDAY.

| | | |
|---|---|---|
| City of Madras | Palermo | Mar. 22 |
| Clara | Malaga | April 3 |
| Archimedes | Liverpool | April 6 |
| Canada | Marseilles | April 6 |

DUE TUESDAY.

| | | |
|---|---|---|
| Dochet | Faro | April 1 |

DUE WEDNESDAY.

| | | |
|---|---|---|
| Collanger | Bordeaux | April 9 |
| Minerik | Madeira | April 10 |
| Portland Maru | Palermo | Mar. 28 |
| Scandia | Nyberg | April 5 |
| Willpolo | Colon | April 16 |

## Outgoing Steamships Carrying Mail

SAIL TODAY.

| Steamer. Destination. | Mails Close. | Vessels Sail. | Carries Mail For |
|---|---|---|---|
| Linnell, Buenos Aires. | 10:30 A.M. | 1:00 P.M. | Argentina, Uruguay, Paraguay. (Specially addressed only.) |
| Bergenstford, Bergen. | 8:30 A.M. | 12:00 M. | Norway. |
| France, Havre | 9:00 A.M. | 1:00 P.M. | France. (Other countries must be specially addressed.) |
| Clontarf, Constanza | 10:30 A.M. | 3:00 P.M. | Turkey and Rumania. (Specially addressed only.) |
| Hallsones, Buenos Aires | 12:00 M. | 3:00 P.M. | Argentina, Uruguay, Paraguay. (Specially addressed only.) |
| Tosto, San Domingo City | 8:30 A.M. | 12:00 M. | Puerta Plata, Sanchez and La Romana. (Other parts of Dominican Republic must be specially addressed.) |
| Munargo, Antilla | 9:00 A.M. | 12:00 M. | Bahamas (including Inagua and Fortune Islands). |
| Assyria, Glasgow | ——— | 12:00 M. | No mails. |

SAIL TOMORROW.

| | | | |
|---|---|---|---|
| Majestic, Southampton | 7:00 A.M. | 11:00 A.M. | Europe, Africa, West Asia. (Great Britain, Ireland, South Africa, Madeira and Cape Verde Islands and Sierra Leone must be specially addressed.) |
| Pres. Roosevelt, Bremen | 8:00 A.M. | 12:00 M. | Europe, Africa, West Asia. (Irish Free State must be specially addressed.) |
| Celtic, Liverpool | 8:00 A.M. | 12:00 M. | Irish Free State. (Other countries must be specially addressed.) |
| Morristown, Helsingfors | 7:00 A.M. | 10:00 A.M. | Denmark and Finland. (Specially addressed only.) |
| Grootendijk, Rotterdam | 8:00 A.M. | 12:00 M. | Netherlands. (Specially addressed only.) |
| Fort St. George, Hamilton | 7:30 A.M. | 11:00 A.M. | Bermuda. |
| Sibonley, Havana | 8:00 A.M. | 12:00 M. | Cuba. (Specially addressed only.) |
| Calamares, Pt. Limon | 8:00 A.M. | 12:00 M. | Costa Rica, Amapala City, Cholutexa in Honduras, Canoa and Warino Departments of Colombia and Ecuador. (Cuba and other parts of Honduras must be specially addressed.) |
| Araguaya, Bermuda | 8:30 A.M. | 12:00 M. | Bermuda. |
| Philadelphia, Puerto Cabello | 8:30 A.M. | 12:00 M. | Curacao and Venezuala. (Porto Rico specially addressed.) |
| Ponce, San Juan | 8:30 A.M. | 12:00 M. | Porto Rico, St. Thomas, St. Croix, Saba, St. Martins, San Pedro de Macoris and San Domingo City. |
| Esparta, Tela | 9:00 A.M. | 12:00 M. | Jamaica, Guatemala, Salvador, British Honduras, Cities of Puerta Castilla and Trujillo in Honduras. (Cuba and other parts of Honduras must be specially addressed.) |
| Cavour, Rio Grande do Sul | 9:00 A.M. | 1:00 P.M. | Bahia and Sergipe. (Other parts of Brazil specially addressed.) |
| Carmania, Liverpool | ——— | 12:00 M. | No mails. |
| Antonia, London | ——— | 12:00 M. | No mails. |
| Camagua, Nassau | 8:00 A.M. | 11:00 A.M. | Bahamas; including Inagua and Fortune Islands. |

SAIL MONDAY.

| | | | |
|---|---|---|---|
| West Saginaw, Accra | 11:30 A.M. | 3:00 P.M. | Azores Islands (except Angra), Canary Islands and Cape Verde Islands. (West Africa must be specially addressed.) |
| Bremen, Bremen | 8:30 A.M. | 12:00 M. | Germany. (Specially addressed only.) |

SAIL TUESDAY.

| | | | |
|---|---|---|---|
| Berengaria, Southampton | 7:00 A.M. | 10:00 A.M. | Europe, Africa and West Asia. |
| Ecuador, Cristobal | 10:30 A.M. | 2:00 P.M. | Canal Zone, Panama, Salvador, Nicaragua (except east coast), Amapala City, Cholutecs, parts of Colombia, and Ecuador. |
| Bayern, Hamburg | 9:00 A.M. | 12:00 M. | Germany. (Specially addressed only.) |
| Bogota, Kingston | 1:30 P.M. | 4:00 P.M. | Haiti, Jamaica and Colombia. (Specially addressed only.) |
| Eda, Monte Christi | 4:00 P.M. | 7:00 P.M. | Dominican Republic. (Specially addressed only.) |

## Other Outgoing Steamships

| Steamer and Destination. | Date. | Time of Sailing. Hour. | Carries Mail For |
|---|---|---|---|
| Port Antonio, Jamaica | April 20 | 12:00 M. | |
| Sinaiawa, Tangier | April 20 | 12:00 M. | |
| Swaze, Manchester | April 21 | 12:00 M. | |
| Marengo, Huil | April 21 | 12:00 M. | |
| Muriline, Cape Town | April 21 | 12:00 M. | |
| Georgia, Trieste | April 21 | 12:00 M. | |
| Karimala, East Indies | April 21 | 12:00 M. | |
| City of Pekin, China | April 21 | 12:00 M. | |
| Rhadesdeiro, Buenos Aires | April 21 | 12:00 M. | |
| Casper, Rosared | April 21 | 12:00 M. | |
| Cornelia, Arcabo | April 21 | 12:00 M. | |
| Algic, Colombo | April 23 | 12:00 M. | |
| Olen, Havre | April 24 | 12:00 M. | |
| Midias City, London | April 24 | 12:00 M. | |
| Eastern Sword, Cardiff | April 24 | 12:00 M. | |
| Oase, Smyrna | April 25 | 12:00 M. | |
| City of Adelaide, Oran | April 25 | 12:00 M. | |
| Ensley City, B'nos Aires | April 25 | 12:00 M. | |
| Norwich City, Antwerp | April 26 | 12:00 M. | |
| Boston City, Bristol | April 28 | 12:00 M. | |
| Belvidere, Danzig | April 28 | 12:00 M. | |
| Luxpalito, Naples | April 28 | 12:00 M. | |
| Washington, Piraeus | ——— | 4:00 P.M. | |
| Ambridge, Cape Town | April 28 | 12:00 M. | |
| Highland Prince, Cape Town | April 28 | 12:00 M. | |
| Ceylon Maru, Kobe | April 28 | 12:00 M. | |
| Silverbirch, India | April 30 | 12:00 M. | |
| Australand, Auckland | April 30 | 12:00 M. | |
| Cabo Buertas, Lisbon | April 30 | 12:00 M. | |
| Haikhoe, Australia | April 30 | 12:00 M. | |
| Egiantine, Havre | April 30 | 12:00 M. | |
| Clara, Trieste | May 2 | 12:00 M. | |
| Eudunda, Sydney | May 2 | 12:00 M. | |
| Schodaak, Amsterdam | May 3 | 12:00 M. | |
| London Commerce, London | May 5 | 12:00 M. | |
| Nile, Bombay | May 5 | 12:00 M. | |
| Collamer, St. Nazaire | May 5 | 12:00 M. | |
| Welsh City, Hamburg | May 5 | 12:00 M. | |
| Brasilaven, Liverpool | May 5 | 12:00 M. | |
| Segundo, Cadiz | May 5 | 12:00 M. | |
| Alaska Maru, Hongkong | May 5 | 12:00 M. | |
| Eelbeck, Shanghai | May 6 | 12:00 M. | |

## Reported by Radio

SS Paris (French Line), incoming from Havre, was reported yesterday; no distance given; due at Pier 57, North River, Saturday forenoon.

SS Berengaria (Cunard Line), incoming from Southampton, was reported yesterday; no distance given; due at Pier 54, North River, Friday forenoon.

SS Giuseppi Verdi (Italian Line), incoming from Naples, was reported yesterday; no distance given; due at Pier 25, North River, Saturday forenoon.

SS Nieuw Amsterdam (Holland-America Line), incoming from Rotterdam, was reported yesterday; no distance given; due at pier foot of Fifth Street, Hoboken, Sunday forenoon.

SS Metapan (United Fruit Line), incoming from Savil

# BUSINESS OPPORTUNITIES

Bank and business references required. *Rate 15 cents per word.*

### CAPITAL TO INVEST.

$2,000 TO $2,500 to invest in bona fide, all-year business; references exchanged. A. L., 607 N. Y. Times Brooklyn Branch.

### CAPITAL WANTED.

$250,000.00--$300,000.00

required to finance piece goods commission house business; established concern; rated $750,000; owning and operating several factories, seeks financially responsible party to enter mercantile banking business; investment secured; exceptional opportunity to enter going concern doing large piece goods business throughout the United States. Replies held in strict confidence. Address, "Lucrative," M 572 Times.

$5,000.

YOUNG MAN with $5,000 to take half interest in established hosiery business in New York; now employing 25 salesmen; prefer man who can take active interest; hosiery experience not essential. S. H., 265 Times.

WANTED, $40,000 for extension of business with extraordinary possibilities; present annual turnover exceeds $500,000; excellent return secured; full investigation invited. M 549 Times.

CAPITAL seeking carefully selected business enterprises, various kinds yielding large profits, can place units $5,000 to $100,000. Call on H. M. Black & Co., 29 years' banking experience at 25 Broadway.

OFFER controlling interest in established business to man of good character; business has shown profits every year; position pays $5,000; may be increased; must invest $35,000; terms. E 409 Times.

AMERICAN trading concern wishes American, not over 35 years, to join force in West Africa as trader; very favorable contracts; unusual opportunity; $5,000 investment required. B 149 Times.

IF interested in a food product specialty, have a splendid proposition to offer one having $15,000 to invest; principals only. V 674 Times Downtown.

PARTNER wanted with $10,000 to manufacture patented Radio apparatus. I will be active; wonderful opportunity. J. C., 18 Times.

EXCEPTIONAL opportunity for a man to invest capital with sound and reliable concern. Apply Room 507, 26 Court St. Brooklyn, N. Y.

HOUSE furnishings, floor coverings; man experienced, with capital, wishes active partner, invest $5,000, to establish retail business; state full particulars. B 144 Times.

NEED $10,000 to $25,000 for imported canned product, desiring to put on market; wonderful opportunity realizing good profits; no brokers entertained. V 672 Times Downtown.

$15,000 REQUIRED, import-export; unusual proposition; investor handles own funds as treasurer; references given required; particulars at interview. C 335 Times.

YOUNG MAN, with small capital, can establish himself as partner in export office. J 847 Times Downtown.

### BUSINESS CONNECTIONS.

INDUSTRIAL CORPORATIONS BEYOND THE PROMOTION STAGES WHO HAVE SATISFIED STOCKHOLDERS AND ARE ABLE TO FURNISH GOOD FINANCIAL STATEMENTS AND AT REFERENCES ARE INVITED TO COMMUNICATE WITH A WELL ESTABLISHED FIRM OF FINANCIAL BROKERS WHO HAVE A CLEAN RECORD FOR SELLING STOCK ISSUES. UNLESS YOU CAN QUALIFY TO THE ABOVE REQUIREMENTS PLEASE DO NOT REPLY.

IF YOU CAN CONFORM TO THE ABOVE AND HAVE NOT HAD YOUR STOCK SOLD BY RESELLING ORGANIZATIONS WE CAN ASSURE YOU IMMEDIATE RESULTS. J. B., 179 TIMES.

EXPORTERS and IMPORTERS.

I SPECIALIZE IN ARRANGING FINANCING AND LETTERS OF CREDIT FOR LEGITIMATE EXPORT AND IMPORT TRANSACTIONS.

D. J. LEWIS,
ROOM 219,
29 BROADWAY.

LAWYER, established in the city of Washington, D. C., desires to become local representative of financial, insurance, bonding, real estate or accounting firm in that city; replies treated confidentially; references exchanged. Address Y 2328 Times Annex.

ESTABLISHED enterprise expanding, has management with proven ability, with records of continual successes; product internationally advertised; 1923 output oversold; need additional capital to increase production. W. M., 820 Times Downtown.

BROKERS in Western New York territory wish to represent manufacturers of reputable food products; have well-equipped offices and several alert salesmen to cover the ground every month. Communicate immediately with Genesee Sales Company, 63 Monroe Av., Rochester, N. Y.

CORPORATION manufacturing articles of great demand and profit desires the services of four or five men, experienced office, factory or sales department, each to invest $5,000. B 140 Times.

IMPORT CREDITS

We will establish import credits and finance the sale of imported merchandise. For interview address with full particulars, CREDITS, 604 Times Downtown.

U. S. CITIZEN, resident 12 years, German descent, leaving for Europe May 3, wishes represent American firm, execute commissions; will finance right proposition. Y 2351 Times Annex.

HANDSOMELY-equipped soda fountain to lease, busiest Times Square section; financially responsible parties only. E 403 Times.

GOING TO SWITZERLAND.

Will represent American firms seeking agencies from Swiss manufacturers; good connections. E 342 Times.

FULLY equipped shop open for tool, die, machine work and metal stamping. Heyen, 126-130 Atkins Av., Brooklyn.

BROKER to sell high-grade issue New York corporation, distinguished personnel. D 429 Times.

BUILDER, speculative houses, will back experience against capital. C 314 Times.

### FOR SALE.

STORE fixtures, up-to-date, plate glass; can be seen at 23 East 49th St. from 11 A. M. to 1:30 P. M.; highest bidder gets them.

EXCLUSIVE merchandise concessions, stores and booths, for rent in the Bar Building, 36 West 44th St. and 37 West 45d St.; brokers protected.

WILL sacrifice dry goods store in town of 20,000 population; wonderful opportunity for right party; no auctioneers. Box 141, Rutherford, N. J.

GARAGE under construction, Columbus Circle section; 35,000 feet; lease to satisfactory party. Friedman-Greenwald, 1,540 Broadway. Bryant 1832.

GARAGE, Central Park West; direct from owner; 30,000 feet; long lease; $15,000 required. Friedman-Greenwald, 1,540 Broadway. Bryant 2355.

WELL-ESTABLISHED electrical and battery service station to sell at sacrifice. Inquire 212 Central Av., Newark, N. J.

GOOD paying cigar, stationery and toy store; large weekly receipts; long lease; $5,000; to quick buyer. 3824 Broadway.

MILLINERY—Up-to-date store; best section Harlem; will sacrifice. Inquire Talkoff, 83 West 116th St.

NOVELTY Gift and Phonograph Store; Victor records; inventory prices. 2121 7th Av.

MEN'S neckwear plant for sale. National Neckwear Co., 25 5th Av.

### FOR SALE.

GARAGES TO LEASE.

Vicinity Broadway, 96th St., 100 cars, direct from owner, $10,000; security required. Times Square section, 140 cars new, direct from owner, $12,000; security required. West Harlem, established, 30,000 square feet, rent $16,000 gross; security only required.
GARAGE REALTY CO., 1,457 BROADWAY.

UNUSUAL OPPORTUNITY.
6th Av. and 46th St.
$15,000 will buy 19 year lease of property at low rental. Upper part leased, reducing expense by half. Immediate possession.
M. MORGENTHAU JR. CO.,
EVERETT M. SEIXAS CO.,
Consolidated.
Bryant 6466 130 West 42d St.

OLD established Haberdasher and Hatter will sell his store and fixtures, with long lease; in busy thoroughfare at subway station, East Bronx; good opportunity for a live man; stock figured at market value. Weiss, Neurad & Weiss, 147 East 86th St. Rhone Lenox 1210.

LEASE and full equipment for bath house, located on Rockaway Coast; present owner must sacrifice because of other business; any reasonable offer accepted. Call or write Room 453, 200 5th Av. Telephone Gramercy 1585.

### MISCELLANEOUS.

PART of high-class fur and millinery shop for rent for gowns and suits; only those catering to fine trade considered; established trade; a real opportunity to the right party; finest location in Fordham. Y 2282 Times Annex.

FOR RENT.

beautiful new garage, 40-car capacity; every modern equipment, repairs, accessories, supplies; excellent paying proposition; on main road in Yonkers. Call Harry Walker, Inc., 1,974 Broadway, 52d and Broadway.

CONCESSIONS for rent in general merchandise store; openings for following lines: clothing, furniture, house furnishings, millinery, men's hats, dry goods, novelties, &c. Zetzkoff & Lerner, 1 East 125th. Harlem 0765.

LOFTS at 520 Fifth Av., between 43d and 44th Sts.; floor space 25x110 feet; very moderate rents. Inquire E. B. Meyrowitz, Inc., 520 5th Av. Phone Vanderbilt 3890, or your own broker.

EXECUTIVE, salesman, services, $10,000-$15,000; legitimate enterprise. New England preferred. Y 2287 Times Annex.

### BUSINESS LOANS.

BUSINESS AND PERSONAL LOANS.
Loans to $5,000, one year or less, weekly or monthly payment plan; no chattels, no pawns, no salary assignment; call or write for booklet.
THE MORRIS PLAN COMPANY,
Resources over $14,000,000.
Main office, 261 Broadway.
268 Grand St. 26 Court St., Brooklyn.
361 East 149th St. 1,868 Pitkin Av., B'klyn.
1 Union Square. 804 Manhattan Av., B'klyn.
Under supervision State Banking Dept.

WE WILL FINANCE YOU ON TRADE ACCEPTANCES OR OUTSTANDING ACCOUNTS WITHOUT DISTURBING THE RELATION WITH YOUR CUSTOMER. PROMPT AND EFFICIENT SERVICE. THE FINANCE TRUST. 30 EAST 42D ST. VANDERBILT 6615.

MONEY! MONEY MAKES MONEY!
Money loaned in any amount on diamonds, jewelry, silverware; safe deposit vaults; special rate for short-time loans.
EQUITABLE PLEDGE SOCIETY, INC.,
3 EAST 14TH ST.

MONEY to loan, any amount, on mortgages, assignments of rent, accounts receivable; business financed, notes discounted and diamonds bought. Ricaro Realty Co., 1,493 Broadway, Room 306.

OUTSTANDING accounts; mortgages discounted; prompt attention; reasonable rates. Eagle Finance, 44 East 23d. Ashland 1488.

CONFIDENTIAL loans easily arranged; second mortgages; rent assignments; outstanding accounts, other collateral. 3 West 29th, Suite 709.

AUTOMOBILE loans made quickly and confidentially; lowest rates; representative calls. Longacre 5138.

AUTOMOBILE OWNERS obtain loans while using car; quick answers; confidential. Bryant 2385.

### BUSINESS SERVICES.

ACCOUNTANT opens, audits, keeps books, arrangements concerns without bookkeepers; tax, financial reports. Lazarus, 1,133 Broadway. Watkins 2635.

ADDRESSING.

12-hour service in any quantity on our guaranteed lists of well-rated retailers. Associates, 790 Broadway. Stuyvesant 6890.

MY SALES LETTERS bring results because they are scientifically written. Durant, 161 Water St. John 4194.

MIMEOGRAPH business, good equipment; low rent. 127 Duane St., Room 75.

# H. F. MORSE IN COURT, ELUDING PURSUERS

## Attorney Presents Him in Washington and the Judge Sets Trial for Monday.

## PLEA OF ILLNESS REJECTED

### Accused Is Readmitted to Bail After $10,000 Bond Had Been Declared Forfeited.

*Special to The New York Times.*

WASHINGTON, April 19.—Harry F. Morse, son of Charles W. Morse, whose bail bond of $10,000 was declared forfeited for failure to appear to answer an indictment in connection with Government war-time shipbuilding contracts, was brought into the criminal branch of the District of Columbia Supreme Court today by his attorney, readmitted to bail and ordered to be placed on trial Monday. His father and two brothers are to be called for trial at the same time.

Harry Morse arrived in Washington last night and went to the Georgetown University Hospital. He had left New London, Conn., by train, while United States Deputy Marshals were hunting for him, and motored from Baltimore to Washington, accompanied by his wife and a physician.

When Morse, looking pale, appeared in court today, Justice Stafford directed that he be taken in custody. He pleaded not guilty when arraigned. A hearing followed, to determine whether he was in physical condition to stand trial. The reason given for his failure to appear to answer to the indictment was that he was too ill.

Three Washington physicians who examined Morse in New London testified that he was suffering from a mild form of heart disease and that he needed rest for at least a month before undergoing the ordeal of a trial. Three Washington physicians called by the District Attorney, who had also examined him in New London, testified that they found him to be in normal physical condition and believed that it would not be injurious to his health to place him on trial.

Morse testified that he did not know that his bail bond had been forfeited and that he had come to Washington in response to a telegram from his attorney saying that he was wanted here for trial. His physician advised him not to go, but his counsel in New London told him that there was nothing to do but respond. Morse said that he was feeling slightly better, but that his heart troubled him now and then.

A motion by Morse's attorney, Henry E. Davis of Washington, for a separate trial for him and its postponement until the next term of court was denied by Justice Stafford.

Harry Morse was indicted with his father, his brothers, Ervin and Benjamin, and four others.

## DENIES SMITH WATCH THEFT

### Believue Messenger Says He "Found It"—Held for Grand Jury.

"I didn't steal the watch. I found it under the stretcher. The only thing I'm guilty of was not returning it."

This was the statement made in Yorkville Court yesterday by Salvatore Fortuna, a messenger of Bellevue Hospital, arrested Wednesday on a charge of stealing the $200 gold watch from Thomas F. Smith, Secretary of Tammany Hall, as he was being wheeled on a stretcher from the admitting room to a ward in the hospital after being fatally injured by a taxicab a week ago.

Fortuna was held by Magistrate Brough in $1,500 bail for the Grand Jury on a charge of grand larceny.

Copyright Hart Schaffner & Marx

# Silk-lined Suits

authentically styled for the best Metropolitan preference

$50

Hart Schaffner & Marx employed every device of fine custom tailoring—from the silk-piping of the inside coat seams to the choice imported and domestic fabrics of which the suits are made. In fact the quality is way in excess of what $50 buys today.

*Other Fine Suits, $35, $40, and up*

# Wallach Bros

Broadway, below Chambers
Broadway, cor. 29th
246-248 West 125th
3d Ave., cor. 122d

*Hart Schaffner & Marx Clothes*



*Famous Fain*

*Stunning New Fashions in*

# Knitted Frocks

$14.50

NEW YORK'S smartest attired women have adopted the stylish and practical Knitted Frocks.

"Famous Fain" offers an array of styles and colors which for originality and reasonable prices have no competition.

The model illustrated is a Two Piece Smock and Coat Dress made of Pure Virgin Wool with fashioned design on border. Obtainable in Tan and Blue, Green and Tan, Black and White. Size 14 to 38.

*Other Knitted Dresses from $7.75 to $115*

*Fain Knitting Mills*

506 Fifth Avenue, near 42nd Street



## Six Reasons Why You Should Make a Will

***It Will Cost Less***

Your estate can be administered more economically and your property distributed more expeditiously under a Will.

***You Can Name Your Own Executor***

If you do not make a Will the Court will select an administrator who may, or may not, possess the proper qualities to act. In case an administrator is appointed, a bond must be furnished and the premium on it will be charged against your estate.

***Your Real Estate Can Be Sold More Readily***

If you own real estate you can empower your executor to sell it. If you do not make a Will, the property can be sold only if all the heirs agree, or by means of a lengthy and expensive suit in partition.

***You Can Divide Your Property Equitably***

A Will permits you to provide exactly as you desire for each member of your family—more to one, less to another, according to their needs. Without a Will the law will distribute your property rigidly, mathematically, in strict accordance with the statutes.

***You Can Remember Your Friends***

You may have distant relatives, friends, employees or charities to whom you wish to leave something. You can do this only in a Will.

***You Can Provide Life Incomes for Your Family***

This you can do through Trust Funds. If you make no Will, and your estate is divided by law, every beneficiary, when of age, will come into absolute control of his or her estate, without regard to personal ability to handle property.

THE time to make your Will is *now*. Have a competent lawyer draw it and name a responsible and experienced Executor and Trustee to carry out its provisions.

You will find this bank to be thoroughly equipped to administer estates or act as Trustee, efficiently and economically. We shall welcome an opportunity to explain our services to you. Why not come in today?

*Our booklet, "Trusts & Trustees," will be sent on request.*

TRUST DEPARTMENT

***The American Exchange National Bank***

*Total Resources over $175,000,000*
Established 1838
128 Broadway New York



*A National Institution* *From Coast to Coast*

# Browning King & Co.

*Established 101 Years*

*A Very Unusual Value*

## Chauffeur's Suit

In Whip Cord—tailored by Browning King—

$35

Other Chauffeurs' Suits and Topcoats in Grey Serge, Gabardine and Whip Cord. Caps to match. Breeches. Leggings.

1265 Broadway at 32nd St.
BROOKLYN: Fulton St. at DeKalb Avenue



***Built to last for years***

HODGSON Houses are built to stand the wear and tear of time and elements. Constructed of sturdy Oregon pine and red cedar, the most durable wood known.

Hodgson Houses are beautiful and artistic.

Send to-day for catalog V. It contains many actual photographs of Hodgson Summer Houses, garages, poultry-houses with plans and price-lists. Visit our exhibits at 6 E. 39th Street.

E. F. HODGSON CO.
6 East 39th Street, New York City
71-73 Federal Street, Boston, Mass.

HODGSON *Portable* HOUSES



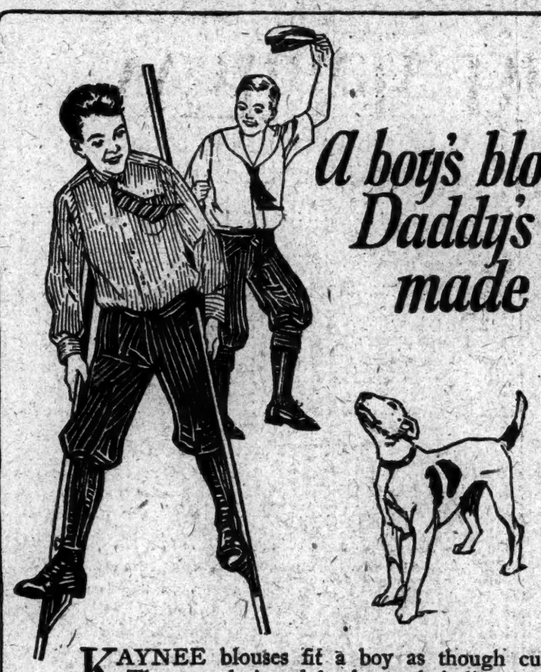

*a boy's blouse like Daddy's custom made shirts—*

KAYNEE blouses fit a boy as though custom made. They are designed for boys; their lines conform to his figure.

The exclusive patterns are pleasing to both boys and their mothers. There are novel stripes, snappy checks and good, solid colors.

Any mother, too, can see the economy of Kaynees. The materials are strong and wear well. The colors are sun and tub fast—they can be boiled without fading. The buttons are sewed on to stay and the seams and stitches withstand the tugs and pulls they are bound to get. The careful workmanship of each detail will be a joy to you.

Leading stores everywhere carry Kaynee shirts and blouses for boys, and washtogs for the youngsters.

THE KAYNEE COMPANY *Cleveland, Ohio*

# Kaynee

*Blouses for Boys*

GUARANTEED ABSOLUTELY FAST COLOR

KAYNEE


Lost and Found, Page 18